Library
N. C. State College
Je 2 '36

Guernsey Breeders' Journal

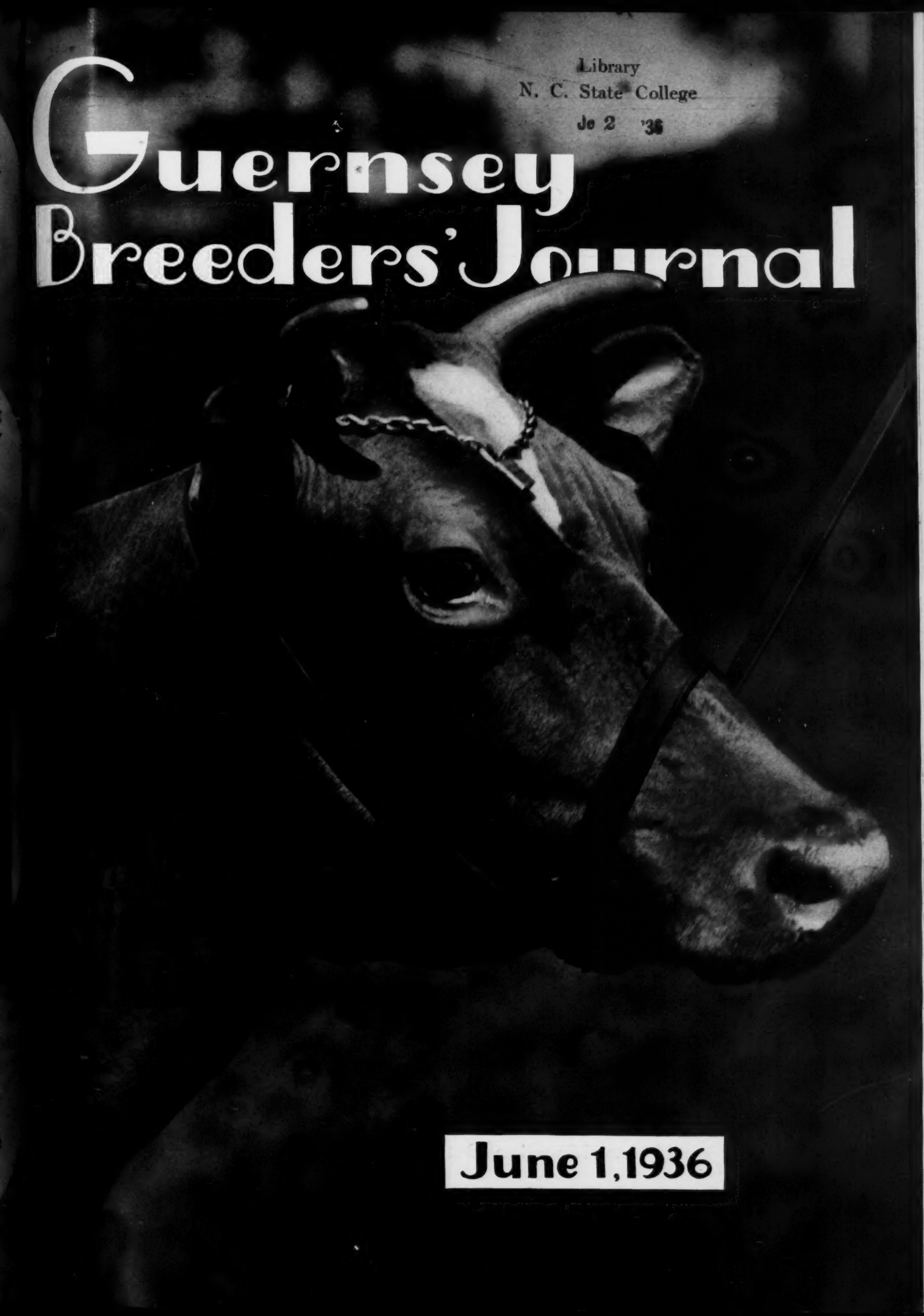

June 1, 1936

Accredited Negative

FOREMOST GUERNSEYS

VALOR'S FAITHFUL 364627, A. R.

Class F, 14084.6 lbs. milk; 755.2 lbs. fat

Now on Retest Class A, and in 71 days has produced 4653.0 milk, 215.69 lbs. fat. Her dam, Mixter Faithful 101637, A. R., just dropped her fifteenth calf.

Below is her son FOREMOST PREDICTION 212227 sired by Foremost's Bell Buoy 117666 A. R., and he out of Bell Buoy's Violet of City View 77018 A. R., with 17234.7 milk, 958.5 fat, Class A, at 12½ years of age.

FOREMOST PREDICTION 212227

Another son of Valor's Faithful 364627, A. R.—Foremost Royal Valor 229913 is also in service in the herd. He is sired by May Royal's Valor 146509.

This is another illustration of TYPE AND PRODUCTION

A FEW CHOICE BULL CALVES TO OFFER

EMMADINE FARM

Hopewell Junction (Dutchess County), New York

J. C. Penney, Owner **W. K. Hepburn, Manager**

LANGWATER FARM

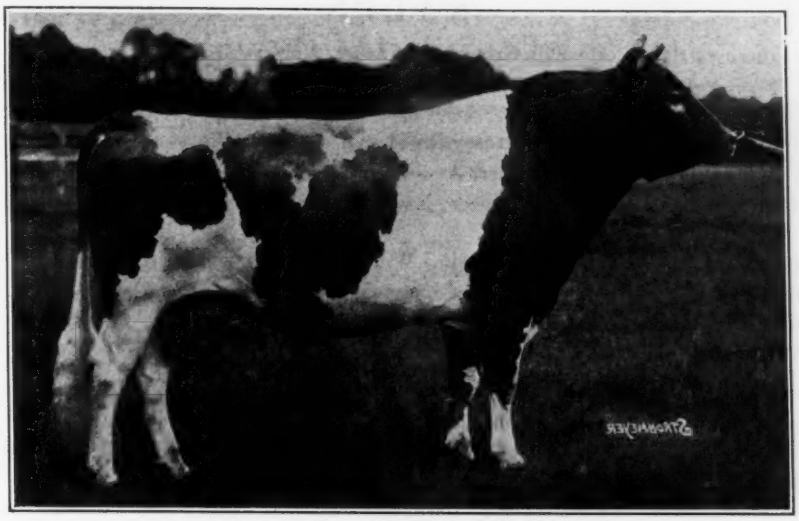

LANGWATER PHARAOH 98719, A. R.
Born March 11, 1924

Still in active service at the farm and holding his general splendid conformation.

SIRE OF: 30 A. R. daughters.
19 A. R. Sons.

To date only two daughters have completed records in the mature class.

Twenty-five of the thirty-six records completed by his daughters have either been as two-year-olds or in Triple Letter Classes. Of the 36 records made by his 30 A. R. daughters, he has

1 above 800 lbs.
6 above 700 lbs.
18 above 600 lbs.
26 above 500 lbs.

Concerning the production of his sons' daughters, we have made an extensive study and find that his 106 A. R. granddaughters have an average production, exceeding the average production of the 33 A. R. daughters of Imp. King of the May 9001, A. R.

A few outstanding sons and daughters of this great bull will be offered at the small sale to be held at Langwater Farm on October 3.

There will also be attractively-bred grandsons or double grandsons carrying close up maternally the blood of some of the great breeding cows that we have had at the farm in recent years.

Langwater Farm - North Easton, Mass.

Herd Federally Accredited and Mass. Accredited Abortion Free Herd No. 18

JOHN S. AMES, Owner **F. C. SHAW, Manager**

Approaching SALES, MEETINGS and FAIRS

SALES

June 1. New York Guernsey Sale, State Fair Grounds, Syracuse, New York. Dunn and Harwood, Schoharie, New York and Cordaville, Massachusetts, sale managers.

June 3. Van Wert County, Ohio, Guernsey Breeders Association Sale. Otto Gehres, Wren, Ohio, secretary.

June 5. Twenty-fifth consignment sale, Ohio Guernsey Breeders Association, Wooster, Ohio.

June 6. Calf sale of the Colorado Guernsey Breeders Association, Brighton, Colorado.

June 9. Michigan State Sale, Michigan State College, East Lansing, Michigan. H. W. Wigman, Lansing, Michigan, sale manager.

June 15. W. H. Taggart Dispersal, Waupaca, Wisconsin. W. H. Krause, Thorp, Wisconsin, sale manager.

June 17. Vermont State Sale, Champlain Valley Fair Grounds, Essex Junction. Charles J. Wilcox, Shelburne, sale manager.

June 19. Minnesota Quality Sale, State Fair Grounds, St. Paul, Minnesota. G. R. Melin, sale manager, 203-A Gorham Building, Minneapolis, Minnesota.

June 27. Locust View Dispersal, R. F. D. No. 1, North Benton, Ohio, owned by E. G. Engle. Walter Andrews, Auctioneer.

Sept. 1-2. Central States Consignment Sale, Urbana, Illinois.

Oct. 1. Massachusetts Guernsey Sale, Wellesley Farms, Massachusetts. Dunn and Harwood, sale managers, Schoharie, New York, and Cordaville, Massachusetts.

Oct. 2. Dispersal Sale, Broadmeadows Farm, Wayland, Massachusetts. Dunn and Harwood, sale managers, Schoharie, New York, and Cordaville, Massachusetts.

Oct. 3. Langwater Sale (a small quality offering), at the farm, North Easton, Massachusetts. Sale managed by the Herrick-Merryman Sales Company, Sparks, Maryland.

Oct. 5. Hilltop-Rockingham Sale, Hilltop Farm, Suffield, Connecticut. Sale managed by the Herrick-Merryman Sales Company, Sparks, Maryland.

Oct. 6. Sale managed by the Herrick-Merryman Sales Company, Sparks, Maryland.

Oct. 8. Virginia Guernsey Breeders Association Sale, Richmond, Virginia. Sale managed by the Herrick-Merryman Sales Company, Sparks, Maryland.

Oct. 9. Dispersal sale of one of the prominent eastern herds. Sale managed by the Herrick-Merryman Sales Company, Sparks, Maryland.

MEETINGS

June 6. Annual Field Day, Oklahoma Guernsey Breeders Association, Farm of D. J. Oven, Enid, Oklahoma.

June 9. Wisconsin Guernsey Breeders Association Annual Meeting, West Salem, Wisconsin.

June 10. Iowa State Guernsey Field Day, home of Clarence Good, Valley Junction, Iowa.

June 13. Tri-County Field Day and Picnic, Riveredge Farm, Reading, Pennsylvania.

June 17. Maine Annual Meeting, E. E. Ward Farm, Mt. Vernon, Maine.

June 20. Minnesota Guernsey field day, Barnum, Minnesota.

June 25. The Aldrich Farm Field Day, Rehoboth, Massachusetts.

June 25. Northern Indiana Regional Guernsey Show, Marshall County, Indiana.

July 29. Annual field day, Indiana Guernsey Breeders Association and Eastern Indiana Regional Show, Orchard Lawn Farm, Eaton, Indiana (Muncie).

Aug. 5. Northeastern Indiana Regional Guernsey Show, Decatur, Indiana.

FAIRS

June 6-Nov. 29. Texas Centennial Exposition, Dallas, Texas.

Aug. 15-23. Illinois State Fair, Springfield, Illinois. Guernseys will be judged on August 19.

Sept. 14-19. Brockton Fair, Brockton, Massachusetts.

Sept. 14-19. Mid-South Fair, Memphis, Tennessee.

Sept. 18-Oct. 4. Los Angeles County Fair, Pomona, California.

Sept. 20-26. Eastern States Exposition, Springfield, Massachusetts. Guernseys will be judged by George M. Newlin, Fond du Lac, Wisconsin.

Sept. 21-26. Tennessee State Fair, Nashville, Tennessee.

Sept. 28-Oct. 3. Tennessee Valley Fair and Exposition, Knoxville, Tennessee.

Sept. 28-Oct. 4. Dairy Cattle Congress, Waterloo, Iowa.

Oct. 2-11. Texas Frontier Centennial Livestock Show, Fort Worth, Texas.

Oct. 3-10. Pacific International Livestock Exposition, Portland, Oregon. Guernseys will be judged on October 6 and 7.

Oct. 10-18. National Dairy Show, Dallas, Texas. Guernsey days will be October 14 and 15.

Guernsey Breeders' Journal

VOLUME 49 JUNE 1 NUMBER 11

Contents

FEATURE ARTICLES

Middle West Quality Rewarded 925
Fifty-ninth Annual Meeting 927
Gossip From Old Guernsey Island—By Basil C. de Guerin 933
John S. Ames 935
Miller Herd Brings an Average of $255.46 936
Dixie Sales—By H. C. Bates 938
Corium Farm Dispersal 940
Mirador Guernsey Dispersal 942
California State Sale—By C. W. Robinson 943
Grangemead Guernseys Dispersed 944
The Lens or the Portrait?—By Charles D. Cleveland 945
Panhandle Plains Dairy Show—By R. L. Holden 955

GENERAL NEWS

Canyon County Meeting 942
Madaus Farms Purchase Herd Sire 944
Guernsey Cow Leads Lowly Town Report to Fame 945
Hollenbeck Leases "Athenian" To State College 945
Guernseys in St. Charles County 953
Mecklenburg, Virginia, Notes 953
Badger Guernseys High 953
Waukesha Dairy Show 956
Cow Testing Work in Pennsylvania 956
Progress On The Plains 957
An Elkhart County Guernsey Story 957
An Excellent Individual 957
Graham To Manage Bricker Guernseys 957
Brant Rancho Suffers Loss By Fire 958
Moss Enlarges Barn 958
Equi Purchases Carload of Guernseys 958
Guernseys at West Baden College 958
Earl Guerkink Married 958
Farmers' National Bank Buys Guernseys 958
McConnell Visits Office 958
Sales at Florham 958
Bournedale Rex 159247 958
Franklin Lake Dairy Exhibits 958
Cooperative Breeding in New Jersey 959
Tries Guernseys 959
Recent Sales at Loma Farms 960
Kong Loy Purchases Sire 960
A New Director For Wisconsin 960
Smith Develops Fine Herd 960
Tomlinson Purchases From Hammond 961
Bobby-Don Moore Guernseys 961
A Herd From Two Cows 961
Jones Guernseys 962
Labette-Montgomery D. H. I. A. 962
Good Production 962
Snohomish County D. H. I. A. 962
Calves For Darke County 4-H Club 963
Greenvale Farms 963
"A Woman Scans The News" 963
State Champions 1012
Honorable Mention For Outstanding Records 1012
Honorable Mention For One Month's Production 1013
Three Or More Advanced Register Records 1013
Indiana Plans Regional Shows 1013
New Advanced Register Sires 1014

DEPARTMENT INDEX

Editorial Comment—Penalty Fees Restored, Smashes English Records, Important Advanced Register Changes, Applicants For Membership 934
Changes Among the Leaders:
Grassland Retine 337359 947
Lucinda of Bolton 377762 947
New York State News 948
What the Cows Are Doing 986
Class Leaders:
Advanced Register 1016
Roll of Honor 1017
Farmers' Division 1018
Approved Records 1019
Herd Improvement Records 1022
Cover Photograph—Head of Vista of Chicona 78435—by Hildebrand.

Subscription Price: Per Year $1.50 Foreign Price: Per Year $2.10
Current Copies 10c each. Back copies 25c each.
Published the first and fifteenth of each month by THE AMERICAN GUERNSEY CATTLE CLUB at Peterborough, New Hampshire

KARL B. MUSSER — Secretary-Treasurer, Editor
LINCOLN R. LOUNSBURY — Journal Division, Managing Editor
C. M. CUMMINGS — Advanced Register Division
W. A. KNOWLES — Accounting Division
ELSWORTH W. BUNCE — Information and Service Division
E. L. SAFFORD — Herd Register Division

Field Representatives
H. C. BATES, 1100 McLynn Avenue, N. E., Atlanta, Georgia
C. B. FINLEY, Room 203, Gorham Building, Minneapolis, Minnesota
R. L. HOLDEN, 500 North Salisbury Street, West Lafayette, Indiana
C. W. ROBINSON, Room 300, Corbett Building, Portland, Oregon

Sales Manager, Golden Guernsey, Inc.
HERMAN R. HILL, 227 University Street, Wooster, Ohio

Entered as Second Class Matter December 15, 1909, at the Post Office at Peterborough, New Hampshire, under act of March 3, 1879. Acceptance for mailing special rate of postage provided in section 1103, Act of October 3, 1917; authorized August 9, 1918.

Copyright, 1936, by THE AMERICAN GUERNSEY CATTLE CLUB

Advertisers' Index

Advanced Register Division 985
Advanced Register Volume IV. 962
A. G. C. C. Pedigrees 972
Alfalfa Farm 984
Alta Vista Farm 980
Argilla Farm 965

Beechwood Farms 982
Bethany-Homestead Farms, Inc. 967
Birchfield Farm 969
Borrodale Farm 981
Boulder Bridge Farm III. Cover
Box M. G. A. 962
Breeder's Bookshelf 964
Breeder's Supplies 966
Broadmeadows Farm 980
Brookmead Farm 978-979

Camp Discharge Farm 981
Carbola Chemical Co. 960
Cathedral Farms 960
Chedco Farm 980
Chesterbrook Farm 982
Cook & Gormley 960
Crawford Press 963

Dana Co., C. H. 960
Dunn's Tour 971

Emmadine Farm II. Cover

Franchester Farms 970

Gaylord Guernsey Farms 976
Gayoso Farms 969
Greenway Farm 981
Greycourt Farm 924
Greyholme Farms, Inc. 969

Hall, Gordon 958
Happyholme Guernsey Farm 963
Haven Hills Farm 971
Herrick-Merryman Sales Co. IV. Cover
Hildebrand, Robert F. 960
Hollow Hill Farm 983
Holly Farm 980
Honey Brook Manor Farm 971

Ithaca Sales & Pedigree Co. 983

Kitchener Farm 968

Laacke Co., R. 963
Langwater Farm 921
Leafy-Alfa Farm 975
Lila Drew Guernsey Farm 982
Linseed Meal Educational Committee 961
Lookwell Farm 965

Maple Lane Farms 981
Martin-Violette Farm 973
McDonald Farms 968
Meadow Lodge Farms 974
Melin-Petersen Co. 975
Meredith Farm 982
Minnesota G. B. A. 960
Minnesota Quality Sale 975

Northern Illinois G. B. A. 972

Oronoko Farm 971

Parkholm Guernsey Farm 981
Pelouze Mfg. Co. 962

Radisson Farms, Inc. 1024
Riecken, Hugo 961
Riveredge Farms 977
Rockingham Farm 924

Starr Farm 983
Strohmeyer, Inc. 963

Taggart Dispersal Sale 968
Tendler, Samuel H. 972
Transcript Printing Co. 961

Vermont Guernsey Consignment Sale 984

Whitcomb Farms 972

ROCKINGHAM HIGHLIGHT 434784

Hollistar's Second Daughter Makes Him A. R.

"Highlight"—a Typical Daughter of Rockingham Prince Hollistar 199981, A. R.

14483.8 lbs. milk, 702.02 lbs. fat, Class G (unofficial). Winner of Lincoln Challenge Bowl; 2d prize in her class (16 entries) and member of 1st prize Dairy Herd and 1st prize Get of Sire, Topsfield Fair, 1935.

Sire: Rockingham Prince Hollistar 199981, A. R. 3 daughters tested and on test will average nearly 650 lbs. fat, Class G. 1st in calf class, Junior and Grand Champion, Topsfield, 1931; 1st in class, 1 year and under 2, Topsfield, 1932; 1st in class, 2 years and under 3, Topsfield, 1933; 1st prize Get of Sire, Topsfield, 1935; 2d in class, 2 years and under 3, Eastern States, 1933; 1st in National Dairy Association Futurity, Eastern States, 1933.

Dam: Rockingham Ultra Star 370944, 10538.7 lbs. milk, 533.4 lbs. fat, Class F. By Rockingham Ne Plus Ultra 165452, sire of 6 A. R. daughters, and out of Imp. Starlight of the Fontaines 104102, 11450.0 lbs. milk, 583.2 lbs. fat, Class F, the dam of 3 A. R. sons and 5 A. R. daughters.

Young Bulls by Rockingham Prince Hollistar 199981, A. R.
For Sale

Correspondence Invited; Pedigrees on request

ROCKINGHAM and GREYCOURT FARMS

SALEM, NEW HAMPSHIRE **METHUEN, MASSACHUSETTS**

Farms Conveniently Located 5 Miles Apart

Federal Accredited and Negative to Blood Test

A. B. KLUSSENDORF, *Manager*

Address correspondence to

D. G. TENNEY, *Owner*, 535 Fifth Avenue, Room 1002, New York City

Mid West Quality Rewarded

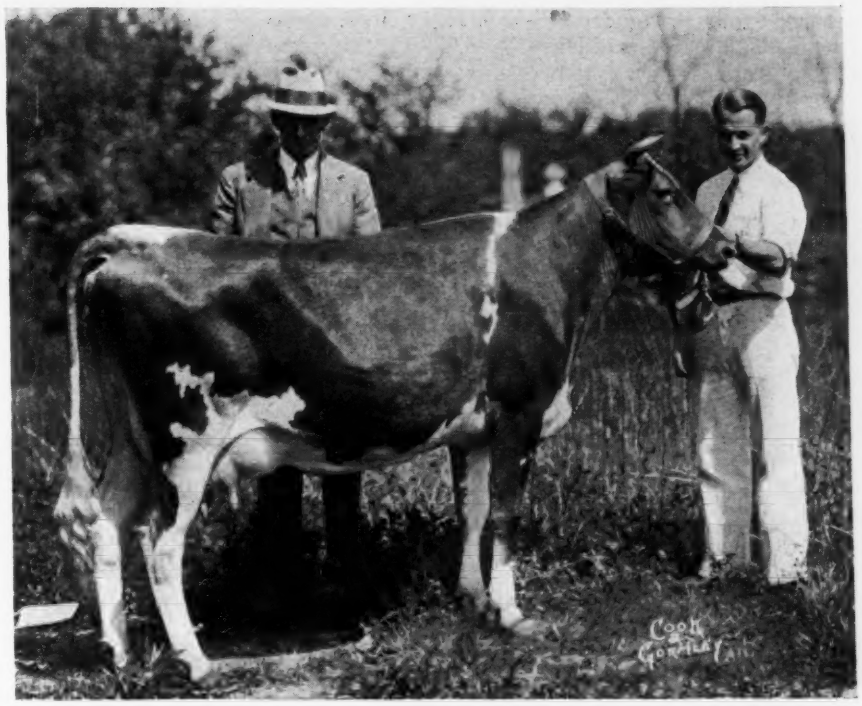

Marilea Paul's Dairymaid 397089 that topped the sale, being consigned by Radisson Farms, Minneapolis, Minnesota, and purchased by Dr. N. Sproat Heaney, Glen Ellyn, Illinois, for $1,300.

Forty-three Head Average $345.70 In Northern Illinois Sale

"THE idea back of the First Middle West Quality Sale is to have a meeting place and a market place where tops of the Middle West may be brought together annually and offered to the public," stated Edwin C. Welch, in opening the sale at St. Charles, Illinois, on Friday, May 15.

There was a beautiful lot of animals in the sale that were, indeed, a credit to the middle west breeders. H. C. Horneman, secretary of the Illinois Guernsey Breeders Association, read the pedigrees and announced from the box that the sale was conducted by amateurs, with the exception of George A. Bain and J. E. Mack. He stated that they were all fresh from the bush league and asked the large group of breeders present to be patient until they learned more about the auction business.

The forty-three head that were sold brought a total of $14,865, an average of $345.70. Much credit must be given the sale committee, composed of Chauncey C. McCormick of St. James Farm, Naperville; Albert D. Lasker of Mill Road Farm, Lake Forest, and N. Sproat Heaney of Woody Nook Farm, Glen Ellyn, with Edwin C. Welch as chairman, and the superintendents of these farms, for the success of the sale. Seventeen of the eighteen consignors turned their herds over to the sale committee to pick any consignment they wished and it was because of this unusual cooperation that the middle west breeders were able to offer such an outstanding and excellent group of animals. In this group, thirty-three out of the forty-three animals sold were bred by the consignors, really making the sale a breeders' event. With the standard set in this first sale it might be too much to prophesy that buyers will be present at future events and success should follow.

Marilea Paul's Dairymaid 397089 held the honors of topping the sale. This beautiful animal was consigned by Radisson Farms, Incorporated, Minneapolis, Minnesota, and was purchased for $1,300 by Dr. N. Sproat Heaney of Woody Nook Farm, Glen Ellyn, Illinois. Another very lovely consignment was that of Rosedale Gladys 426799, consigned by the Fort Dodge Creamery Company of Fort Dodge, Iowa, and purchased by Dr. Heaney. Both of these animals were run up by Mrs. F. L. Weyenberg of Wey Acres, Thiensville, Wisconsin.

Sedgley Mandy 299524, consigned by the Chicago Guernsey Farm, Incorporated, Hinsdale, Illinois, was purchased for $775 by Mrs. Robert R. McCormick of Cantigny Farm, West Chicago, Illinois. Another animal to contend for third place

was Duplicate's Fawn of L. F. 361678, consigned by Mervin Eby of Elkhart, Indiana, and purchased for $775 by W. F. Schacht of Huntington, Indiana.

Dr. Heaney was the heaviest buyer, securing four head for $3,010; W. F. Schacht purchased three head for $1,725; Mrs. McCormick, four head for $1,600; Bethany-Homestead Farms, Incorporated, Honesdale, Pennsylvania, secured four head for $1,385, and the Adohr Stock Farms, Reseda, California, purchased three head for $1,280. Buyers attended the sale from California, Illinois, Indiana, Iowa, Michigan, Pennsylvania and Wisconsin.

The sale was managed by the Northern Illinois Guernsey Breeders Association with Mr. Welch as secretary. George A. Bain was the auctioneer and was assisted by J. E. Mack. C. A. Tregillus and Mr. Schiller ran the box.

An analysis of the sale shows that ten cows, four years old and over, averaged $390.50; eight cows, three years old, averaged $538.12; thirteen cows, two years old, averaged $310.77; four yearling heifers averaged $243.75; two bulls averaged $170, and six bull calves averaged $216.67.

Rosedale Gladys 426799, consigned by the Fort Dodge Creamery Company and purchased for $1,100 by Dr. N. Sproat Heaney (left) and Forest R. Grunewald, manager.

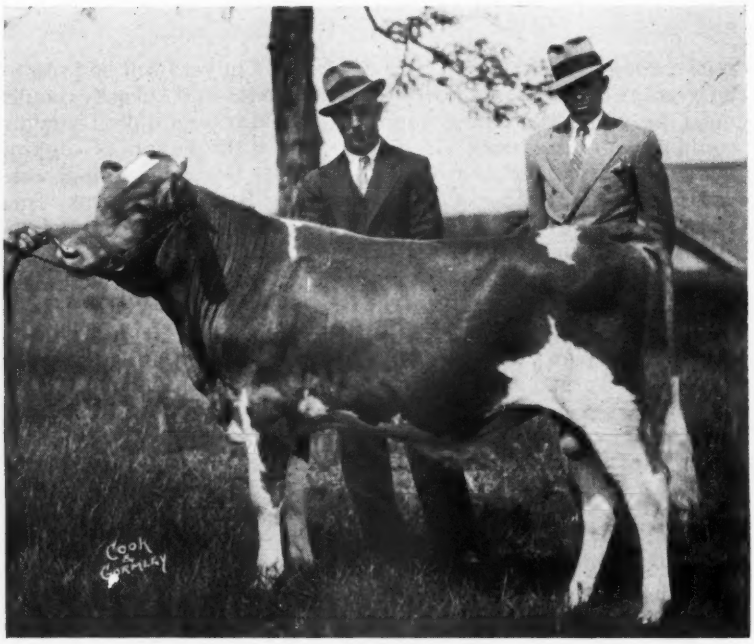

Lockshore Knight 230868, consigned by Lockshore Farms and purchased by Roy E. Steele, Noblesville, Indiana, for $360. Hugh Carey and Marion Rohrer purchased the animal for Mr. Steele.

The consignors included: Chicago Guernsey Farm, Incorporated, Hinsdale, Illinois; L. J. Drake, Rock Creek Farm, Plano, Illinois; Mervin Eby and Son, Lookwell Farm, Elkhart, Indiana; Fort Dodge Creamery Company, Fort Dodge, Iowa; Franchester Farms, owned by Chester C. Bolton, South Euclid, Ohio; F. J. Glanville and Ben C. Nelson, Lancaster, Wisconsin; J. C. Hollenbeck, Oronoko Farm, Berrien Springs, Michigan; H. C. Horneman, Kenfleur, Danville, Illinois; Albert D. Lasker, Mill Road Farm, Lake Forest, Illinois; R. F. Locke, Lockshore Farm, Cressey, Michigan; Mrs. C. C. McCormick, St. James Farm, Naperville, Illinois; George McKerrow and Sons Company, Pewaukee, Wisconsin; William A. McKerrow, Pewaukee, Wisconsin; Radisson Farms, Incorporated, Minneapolis, Minnesota; Dr. J. F. Shallenberger, White Oaks Farm, Niles, Michigan; L. B. Stevens, Oconomowoc, Wisconsin; Charles A. Wilkins, Platteville, Wisconsin; John H. Williams, Waukesha, Wisconsin, and August Ziesing, Thorn Hill Farm, Deerfield, Illinois.

Following is the sale list:

Adohr Stock Farms, Reseda, California	
Rock Creek Oliver's Nina 466462	$460
Liberty's Priscilla 415998	210
Mound City Rosetta 468267	610
Alfred W. Behrens, Princeton, Illinois	
Aiyukpa Secret Treva 233732	250
John C. Behrens, Wyanet, Illinois	
Norman of Thorn Hill 228334 (Bull)	100
Bethany-Homestead Farms, Inc., Honesdale, Pennsylvania	
Rosedale Caveere 280949	275
Franchester Beam 328011	250
Flower of Oronoko 379011	500
Kenfleur's Little Nell 290433	360
O. Caesar, Chicago, Illinois	
Rosedale Hazel 455029	260
St. James Prince's Diana 410325	275
F. A. Crocker, South Bend, Indiana	
King's Rosette of Thorn Hill 397369	260
E. A. Cudahy, Aurora, Illinois	
Haven Hills Sunshine 346850	225
L. J. Drake, Plano, Illinois	
Lockshore Springtime 421316	325
Mrs. Martin A. Flades, Milwaukee, Wisconsin	
Lockwell Promise 233874 (Bull)	120
Albert B. Fulton, Chicago, Illinois	
Liberty's Eleanor 460551	110
E. W. Groeler, Agent, Fort Atkinson Wisconsin	
Franchester Nestor 234272 (Bull)	210
Liberty's Promise 230021 (Bull)	240
Wimford Hamilton, St. Louis, Missouri	
Park of Wayside 380500	200
N. Sproat Heaney, Glen Ellyn, Illinois	
Rosedale Gladys 426799	1100
Marilea Paul's Dairymaid 397089	1300
Mound City Melva 470242	260

(Please turn to page 946)

Fifty-ninth Annual Meeting

THE AMERICAN GUERNSEY CATTLE CLUB

THE fifty-ninth annual meeting of The American Guernsey Cattle Club was held at the Blackstone Hotel, Chicago, Illinois, beginning Wednesday morning, May 13, 1936, at 10:00 o'clock A. M.

Vice-President, William H. Caldwell, presided.

VICE-PRESIDENT CALDWELL: This is the Fifty-ninth annual meeting of The American Guernsey Cattle Club. You will please come to order.

We will listen to the reading of the Call of the Meeting by Secretary Musser.

Members of
The American Guernsey Cattle Club

The fifty-ninth annual meeting of THE AMERICAN GUERNSEY CATTLE CLUB will be held at the Blackstone Hotel, Chicago, Illinois, Wednesday, May 13, 1936, at the hour of ten a. m.

The business of the meeting will be to act upon:

The election of officers; the reports of the Secretary-Treasurer; any recommendations of the Executive Committee, and all matters relating to the welfare of the Club and its work.

As has been the custom in the past, proxy blanks are enclosed for your convenience in case you are unable to be present at the meeting.

Very truly yours,
The American Guernsey Cattle Club
Secretary

VICE-PRESIDENT CALDWELL: Has any one in the room any proxies that have not been turned in to the Proxy Committee. If so, will you please do so at once? Dr. Wayne A. Munn, William F. Fretz and I are the members of that committee.

We will listen to Secretary Musser's annual report.

(This report was published in full in the May 15, 1936, issue of the Guernsey Breeders' Journal).

VICE-PRESIDENT CALDWELL: We will now listen to the Treasurer's report.

(This report was published in full in the May 15, 1936, issue of the Guernsey Breeders' Journal).

VICE-PRESIDENT CALDWELL: I am sure you are all gratified at the splendid showing which these reports portray. It certainly speaks for the efficient management of the work of the Club during the past year, and the splendid manner in which Mr. Musser has shown them to you should be pleasing.

There is now an opportunity for you to ask any questions you would like regarding any of these reports. I am very certain Mr. Musser would be glad to answer them at this time. Has any one any ques-

tions or comments that they wish to make?

LOUIS MCL. MERRYMAN: I make a motion to accept both the Secretary's report and the Treasurer's report.

(The motion was duly seconded, put to the Meeting, and carried.)

VICE-PRESIDENT CALDWELL: The next item in the order of business is the appointment of a Resolutions Committee. The Executive Committee has requested Mr. Hill, Dr. Munn and Mr. Musser to act in this respect, and they will give you their report shortly.

We will now listen to the Auditor's report.

CHARLES L. HILL: Inasmuch as Mr. Hendee is very ill and is confined to his home, I shall offer the following report, according to the Constitution:

Madison, Wisconsin
May 11, 1936

Members of
The American Guernsey Cattle Club:

I have carefully examined the report of Treasurer Karl B. Musser, for the year ending March 31, 1936, and also Scovell-Wellington and Company's audit report and I have every reason to believe that they are accurate and represent the exact financial situation at the Club as of March 31.

The increase of $8,000 in surplus should be very pleasing indeed, especially when expenses involved by the flood and the Byrd Expedition are considered.

I would especially compliment the investments as scheduled as being the soundest possible. We should join in complimenting Treasurer Musser an another year's splendid administration of the Club's funds.

(Signed) Charles L. Hill
Auditor

VICE-PRESIDENT CALDWELL: We will listen to the report of the Resolutions Committee.

MR. HILL: The Committee has drafted and would like to offer this resolution:

Mr. Fred Kemp Babson, whom we elected President at the last annual meeting, has passed to the Great Beyond. He was the friend of and was loved by everyone who knew him.

His motto evidently was "Never come to the end of a day without having helped someone." He served the Club as a member of the Executive Committee and as its chairman, as chairman of the Finance Committee and as President at the time of his death.

As chairman of the Finance Committee he did more than any other person to put the Club's financial affairs in their splendid condition. He was a constructive breeder, always studying to improve his herd of Guernseys and breeding methods. Realizing all these things, therefore be it resolved,

That in the passing of Mr. Babson the Club has suffered an irreparable loss and that everyone who knew him realizes more fully day by day what the loss of his friendship means, further

Be it resolved that the members of The American Guernsey Cattle Club assembled in annual meeting, May 13, 1936, express to his family our sincere sympathy at his death and that a copy of these resolutions be sent to them and also be spread on the records of the Club.

MR. HILL: I would like to move the adoption of this resolution and further that an engrossed copy of the resolution be prepared and sent to Mrs. Babson.

(The motion was duly seconded, put to the Meeting, and unanimously carried.)

VICE-PRESIDENT CALDWELL: We now come to the period in the order of business of the election of officers for the ensuing year. Before we take up the election of officers, however, I will call for the report of the Proxy Committee.

WAYNE A. MUNN: Mr. Chairman and Members: The Proxy Committee has canvassed the proxies that have been handed in and we find there are 496 proxies. Out of these 496 proxies, 33 have been rejected on account of duplication, leaving a total of 463 proxies to be voted. The proxies are held by the following members:

John S. Ames	1
W. F. Fretz	1
L. V. Wilson	8
George Watts Hill	4
Wayne A. Munn	3
John S. Clark	15
H. W. Leeds	8
Chester C. Bolton	1
R. G. Harwood	1
James B. Robertson	1
W. D. Hoard, Jr.	1
Lester B. Stevens	9
H. W. Wigman	59
L. McL. Merryman (Guy Harmon voting)	15
Gordon Hall	1
New York State (J. S. Clark voting)	90
Executive Committee	252
	463

VICE-PRESIDENT CALDWELL: At this time I will ask L. B. Stevens of Wisconsin and Gordon Hall of New Jersey to act as tellers, if their services are needed.

The first officer to be elected is that of President. I await any nominations.

CHARLES L. HILL: Mr. Chairman, Members of the Club, and Ladies and Gentlemen: I want to have the privilege of placing in nomination for President of The American Guernsey Cattle Club, Mr. John S. Ames of Massachusetts. When Mr. F. Lothrop Ames died the almost universal expression was, "Isn't it too bad there isn't some one who can carry on at Langwater?" They did not know John S. Ames. My first memory of his connection with the cattle business was about the time of the National Sale in 1918. I think that the carrying on of the breeding at Langwater is the most marvelous piece of work that has been done in the livestock field in the past fifteen years, if not before. I do not think you can refer to any other livestock breeding establishment in America that, for at least thirty-five years has been known as the leading breeding farm of any one breed.

Mr. F. Lothrop Ames was, of course, very intensely interested and perhaps more partisan to his breed and herd than his brother has been, but Mr. John S. Ames has been constructively breeding the very best Guernseys possible. If you wish to note the influence of Langwater on the breed just take a look at the Advanced Register records and see which are first, second and third, and look at the Advanced Register sire and great producing dam lists and see how many started at Langwater. I want to add this additional word, that as far as I know no breeder was ever more fortunate than he in having as a helpmate, Mrs. Ames. I think in spite of the fact that we are electing Mr. Ames president we want to give Mrs. Ames some credit for what is being done. I sat with Mrs. Ames in a box at the National Dairy Show and when the animals came in she would tell me all about their records. Well, a lot of us carry their records, but she told me their faults and good points for generations back.

Mr. Ames has been for four terms a member of the Executive Committee. He has served as chairman of the Finance Committee. After Mr. Babson's death, Mr. Ames was appointed chairman of the Executive Committee and he has devoted much time to that.

I move you that the Secretary be instructed to cast the unanimous ballot of the members present for Mr. John S. Ames for president.

H. C. HORNEMAN: I second the motion.

VICE-PRESIDENT CALDWELL: You have heard the motion of Mr. Hill, which has been seconded, that the Secretary be instructed to cast the unanimous ballot of the members present for Mr. John S. Ames as your president-elect. All those in favor of the motion will signify by saying Aye.

Contrary, No.

(The motion, being duly seconded, was put to the meeting and was unanimously carried.)

VICE PRESIDENT CALDWELL: The ballot has been cast. Mr. John S. Ames has been duly elected president. Will he come forward.

Your new president, Mr. Ames. (Applause.)

PRESIDENT JOHN S. AMES: I want to thank the members of The American Guernsey Cattle Club for this expression of their confidence. I am rather overwhelmed by what Mr. Hill has said and I think that it is not entirely justified, because whatever success I have had has been due entirely to what my brother started.

I hope that I will merit your confidence and I certainly will put my best efforts into it. I was not at the meeting last year, but I understand at that time Mr. Babson said, "Don't expect any speeches from me." And that is exactly the way I feel.

I appreciate very much this honor. (Applause.)

The next business is the election of two vice-presidents. The vice-presidents are Mr. Caldwell and Mr. Hill.

FREDERICK M. PEASLEY: I move the Secretary cast a unanimous ballot for each candidate, Mr. Caldwell and Mr. Hill.

(The motion was then duly seconded.)

PRESIDENT AMES: It has been moved and seconded that the Secretary cast unanimous ballots for Mr. Caldwell and Mr. Hill as vice-presidents. Those in favor of that motion will say Aye.

Opposed, No.

(The motion, being duly seconded, was put to the Meeting and was carried.)

PRESIDENT AMES: The Secretary has cast one ballot for William H. Caldwell and one ballot for Charles L. Hill, and they are elected vice-presidents.

Next in order is the election of the three members of the Executive Committee. The retiring members are John S. Ames, Henry W. Leeds and H. C. Horneman. The Chair awaits nominations from the floor.

MR. CALDWELL: I move the Secretary cast unanimous ballots for Mr. Leeds and Mr. Horneman to succeed themselves.

(The motion was then duly seconded.)

PRESIDENT AMES: Those in favor of the motion will say Aye.

Opposed, No.

(The motion, being duly seconded was put to the Meeting, and was carried.)

PRESIDENT AMES: Mr. Leeds and Mr. Horneman have been elected for four years to succeed themselves as members of the Executive Committee.

There is now a vacancy on the Executive Committee on account of your having elected me president.

HENRY W. WIGMAN: Mr. President and Members of The American Guernsey Cattle Club: I am here from Michigan, that little place across the lake, over there where they make those horseless carriages. I saw some of them on the street this morning. (Laughter) We have several Guernsey cattle there also. We sell them to buy the horseless carriages. In my town they manufactured about 27,500 of those things last month. I spoke to an automobile sales manager and he told me that two-thirds of those cars went to breeders of Guernsey cattle. (Laughter) We also breed some good Guernseys, because if we did not we could not buy automobiles.

I didn't get the thrill on coming to Chicago this time that I did when I first came here in 1897 as a small boy. I came up here, having seen in the paper that they were going to have a mud turtle that was the largest in the world. They had him, they said, on a flat car. That was the reason I came to Chicago the first time. Two years ago I visited a friend of mine in Missouri to whom I have been selling cattle, and his farm home is located on a slight bluff overlooking the Missouri River. During our talk about the World's Fair, that was then in progress, I told him about what I saw in 1897 as a boy. He said, "I sat on the veranda one evening and I saw something on the surface of the water that I thought looked funny. I got off my veranda, and walked down to the bank. Believe it or not, there was a mud turtle that was walking upstream and he was so large that he was pushing all the water before him and was kicking up the dust with his hind feet." (Laughter)

Well, I am going to admit that we have some good men in Michigan. If we didn't, you wouldn't have so many good automobiles. I will submit to you the name of E. J. Poag of Detroit for your consideration to become a member of the Executive Committee to be elected today. He is an enthusiastic breeder of Guernsey cattle. He is the best advertiser we have in the State of Michigan. I think he is the kind of a man we need on this Executive Committee. Mr. Poag has visited more herds of Guernsey cattle in the past year than any man in America, and it is really unfortunate that he is not here with us today. He was unable to be here because he has a series of meetings in Texas that necessitates his being there, but I am sure that a number of you people know Mr. Poag, and he is a gentleman. He will lend every bit of his support for the betterment of the breed and you can depend on him thoroughly. I am sure I am making no mistake in recommending this man as a member of the Executive Committee.

L. B. STEVENS: Perhaps the old-timers do not know Mr. Poag, but I have known him about a year, having become very well acquainted with him in St. Louis this last Fall. I do not know of any man who is more enthusiastic, being not only interested in every way, shape and form in his own herd, but in the herds of his fellow breeders as well. I think the State of Michigan ought to have a representative on the Committee and I feel that Mr. Poag is the right man for the job. It gives me great pleasure to second his nomination.

PRESIDENT AMES: Are there any other nominations?

CHARLES L. HILL: I move the nominations be closed and that the Secretary cast a unanimous ballot for Mr. Poag.

(The motion was then duly seconded.)

PRESIDENT AMES: Those in favor of that motion will say Aye.

Contrary, No.

(The motion, being duly seconded, was put to the Meeting, and was carried.)

PRESIDENT AMES: The Secretary has cast a unanimous ballot for Mr. Poag and he is elected a member of the Executive Committee.

Next we will listen to the report of the Color Committee.

GRANVILLE H. HIBBERD: Mr. President and Members: The Color Committee is composed of Henry

W. Leeds, Andrew A. Thompson, H. G. Haskell, and myself. We started to find out what could be done to check the color of Guernsey milk. The New Jersey Experiment Station seemed as well equipped to do that work as any we knew, so we solicited the help of Professor Bartlett. They have now been working on this for nearly a year. The first thing they had to do was to perfect a machine to read the color of the milk. We had a machine that would read high or low color, but not intermediate color. Professor Bartlett was able to secure a man who has perfected a machine whereby he can read color from that of skim milk on up to high-color Guernsey milk. He says this machine can be built for about twenty five dollars. We think now we are ready to go ahead and find out more about the color of Guernsey milk.

Professor Bartlett has a young graduate from the University of Vermont who, starting the first of June, will work among different herds in the locality of New Brunswick. He will visit about 500 cows, something after the fashion of the cow testing association supervisors. He will visit these farms once a month and take the weight, butter fat content and the pedigrees of the cows. He will make notes on all the farms, as to the feeding and other practices that may be useful in this study.

Your Committee can report progress, and we hope by next year we will have something really worth while to tell you regarding the color of Guernsey milk. We appreciate this is a very important line of work, because we are selling more Guernsey milk all the time and we want to be out in front, so that the Golden Guernsey label will mean something. I thank you. (Applause.)

PRESIDENT AMES: I thank Mr. Hibberd for the report of progress of the Color Committee.

We will now listen to the report of the Judging Committee by Mr. Hill.

MR. HILL: Last Fall at an Executive Committee meeting held at the National Dairy Show there was a suggestion that was originated by W. K. Hepburn and George M. White that something else be done by the Type Committee and along a little different line than was done when we prepared the scale of points and ideal type pictures. It was their suggestion that a committee be appointed, consisting of the Type Committee and such other members of the Executive Committee as cared to aid, who would meet and confer.

We met in New York in January and spent a day going over the things that we agreed on, or perhaps did not agree on, in the judging of Guernsey cattle. At that time the suggestion was made that we hold something like a judging school. That suggestion was carried out, with Dean H. H. Kildee of Iowa as instructor. We went down to the vicinity of Wilmington, Delaware, on April 23-26. We chose that place because we had accessibility to a number of very large herds of high class Guernsey cattle to work with. We visited the herds of Breidablik and Hill Girt Farms on the first day. We spent the second day at Henry Leeds' Locust Grove Farm where they have 250 pure berd Guernseys and the last two days were spent at the places of Mr. Marsalis and Mr. Moffett on the eastern shore of Maryland.

I wish Professor Kildee were here today to give you his impressions as he did yesterday to the Executive Committee, but he had to go back home. I think that it was the universal opinion of the members of the committee that real progress was made. It was quite evident on the third day that we were very much closer together than we were the first day, and three days is a very short time to do anything like that, but I believe real progress was made. In the evenings we sat around and discussed the question of what should be disqualified or placed further down in rank, as blemishes or deficiencies of one sort or another. A resolution embodying some of those suggestions was drawn up. It was presented to the Executive Committee and will be published later. There was a suggestion that an appropriation be asked sufficient to supply judges this year to some of the leading shows in the country. The suggestion was that the Club pay the traveling expenses of the man who is to do the judging and also of a second person who will be, let us call him, an observing judge. This observing judge is to have no part in the actual judging but is to be present more as a student. I think it was the expressed willingness of every member of that committee not only to be glad to act as a judge, but to act as an observing judge, because we believe that our experience down there taught us, if we did not believe it before, that we all had a right to learn, and we are all very anxious to have the opportunity to learn.

The judges named were appointed and offered to the fair associations, and I think all but two of those offered have accepted. Minnesota would have accepted, without doubt but we knew at the time the suggestion was made that they had already engaged their judges for this next Fall. I think it will make the judging of much greater interest this year. I am sure there will be more of us sitting around the ringside.

I think that the suggestion is going to work very happily and with distinct advantage to the judging of Guernsey cattle for this year. (Applause.)

PRESIDENT AMES: I thank Mr. Hill for his report. I think it is one of the most constructive things we have done in a long while. It will help keep the judges of one mind. Sometimes the judges at the different shows are subjected to criticism as to the placings.

The Executive Committee has felt this year that perhaps the Constitution needed a little revising and Mr. Caldwell will speak to you about it in a general way. It is not entirely ironed out as to just what we want. We thought we could leave that to a Fall meeting, but we are giving you a little advance notice now of what was in our minds.

MR. CALDWELL: Mr. President and Members: At the request of the Executive Committee I am making this announcement. They have attempted to clarify the Constitution, to re-group some of the articles and make it more in keeping with the conditions under which the work of the Club is now to be carried on. The final draft has not been completed. When it is, the members will be notified, and it will be considered either at a special meeting for that purpose or at the next annual meeting. It was felt that this brief notice of their intentions should be made at this time that you might have notice of what is in mind.

PRESIDENT AMES: According to the order of business, the meeting is open for general discussion on any topics you want to bring out. Following that, we are going to ask the sales managers to say a few words about the sales that are to be held. If there is any matter any member wants to bring up, this is the time to do so.

MR. HILL: While I am not a sales manager, but because of my friendship to the sales managers, I would like to say a few words about the sale of Mr. Rueping's herd. For fear that someone might be disappointed I want to call your attention to one animal, Corium Proud Dora's Slogan 205678, that will not

be there, having been positive to the blood test. Every other animal and six other calves born since the catalogue went to press will be sold. A total of 111 head will be sold.

The day after tomorrow the First Middle West Quality Sale will be held at St. Charles, Illinois, starting at 11:00 o'clock Eastern Standard Time.

Many of the breeders are going up to Fond du Lac, Wisconsin, tonight and some are driving their cars and it is possible they might have room for a few others. I am sure that those who have a little extra room will be glad to offer the ride to others. It is my understanding that Route 42, going out west of Chicago, is the best road to take. Harlem Avenue will take you there.

MR. STEVENS: I know of several who are going to St. Charles first and from there they are going to Fond du Lac, so as to see both places. It is very little further to drive that way as Fond du Lac is west of Lake Michigan. There is a very good road running north out of St. Charles into Fond du Lac.

PRESIDENT AMES: Has Mr. Merryman anything to say about his sales?

MR. MERRYMAN: Next week we have the Coventry-Florham Sale. I can say that at our Coventry-Florham Sale we have sold one world's record cow and two grand champions. I know they have one there now that is better than anything that has gone through that sale. The day after is the Chester and Associated Counties Sale at Chadds Ford Junction, Pennsylvania, and I think I have a hundred nice things down in Timonium, Maryland, on the following day.

The following Monday I am dispersing Judge Peasley's herd and in that is one of the best young proved sires that has been offered in previous years, Gayhead's King Lear 192864. It is well worth your while to go East, if you can, but spend your money here first.

MR. HILL: Mr. Rueping has been one of the best buyers we have had at the sales. I would like to call your attention to the fact that out of 106 head tested for Bang's Disease there was not a suspicious one in the lot. That was the third test in the last three months because we wanted to avoid all possible question.

PRESIDENT AMES: We have a breeder and member who has come all the way from California and I want to know if Mr. Adamson cares to say anything. (Applause.)

M. H. ADAMSON: Fellow Members of The American Guernsey Cattle Club: I have been looking forward to coming to this annual meeting with the greatest of pleasure ever since Mr. Musser's invitation to come here. Dr. Rosenberger has visited you on several occasions and has come back with such glowing reports of your friendship that I have decided to come to see if I could get acquainted with you fine men. I am happy to be here and happy to bring you our new picture in motion, color and sound, which we will show you after lunch. (Applause.)

PRESIDENT AMES: We are very glad to have you, Mr. Adamson, and we are looking forward to that picture. I know I am.

Mr. Burlingham is here. Will he give us a talk about the National Dairy Show?

LLOYD BURLINGHAM: Mr. President, Ladies and Gentlemen: I count it a great privilege to be able to come to this meeting, this most harmonious and most successful meeting. Sitting here as the program went along, I was reminded of two things I would like to suggest, two dangers in which I see the Club. I will illustrate the first of these by an incident which happened very many years ago when I was just a cub working on a small paper. The old Governor came in and walked the long carpet in the editorial room and after having paced back and forth two or three times stopped at Mr. Glover's desk and said, "Arthur!" And Mr. Glover stopped work. "Are all the readers happy?" "Why, I think so," he answered. A few minutes later the Governor again said, "Arthur!" Again Mr. Glover stopped work, saying, "Yes, Governor." "Are all the advertisers satisfied?" Mr. Glover answered, "Why, yes, Governor."

Then the old Governor said, "Arthur, is there no commotion around here, no trouble of any kind here?" "None that I know of, Governor," was the answer. "Then," said the Governor, "This is a time for profound concern." (Laughter.)

In every organization, as in every family, we need a troublemaker, and I do not want to nominate one this year, but I think we are too harmonious, too happy.

Another thing I would like to suggest before I speak of the dairy show is that my own president, Mr. Hill, has set a most dangerous precedent, and one to be lamented when, in nominating the president of The American Guernsey Cattle Club he recommended him by the work of Mrs. Ames. (Laughter.) I do not want to detract from the power of Mrs. Ames and the help she will give the new president, but as a married man I thought it was a dangerous precedent, to say the least. (Laughter.)

For twenty years I have been privileged to come to meetings such as this and in twenty years of observation I have never seen a year's work portrayed the equal of that which was placed before you here today. Neither have I in that time seen the story more graphically presented than here before you, and, Karl, if this be monotony, I hope you may make the most of it for years and years and years.

Last year I had the opportunity of coming before you and reporting that the National Dairy Show from its inception was indebted to this organization for leadership and help. Then I made a plea with you to help us again. We held the National Dairy Show in St. Louis. It wasn't entirely to our satisfaction, but it was a renewal of the show, and I have come humbly back to you to express my thanks for helping on every single thing on which you pledged your support. This year the show goes to Dallas where it will be made an important feature of the Texas Centennial. This is a grand opportunity for what I believe is a very constructive piece of breed promotion. There are Guernseys in Texas and there is need for more Guernseys in Texas. There is a job to be done in a new territory like that to give the beginners a notion of what a good Guernsey is. Last year, Mr. President, my ideas on classification met with some opposition at some of the fairs. At one fair they even offered to throw me off the grounds, as the representative of the Classification Committee, but we went ahead with the show. There are two things we are trying to get into the classification. One is the recognition of those people who breed good cattle and the other is to demonstrate the productivity of good cattle. Again this year the Classification Committee has met and I want to say for those gentlemen who objected last year that they are good sports. The committee will still emphasize those two most important points—the recognition of the breeders, and the fact that a fine type of Guernsey does produce heavily.

Yesterday your committee demonstrated its most liberal support to the show, and I want to say that the classification as presented to you will be constructive for the breed. The show, as far as it can, will make

your investment a good one for the breed.

John Clark and Herman Horneman asked me if they came to Dallas, whether the show would provide them with ten-gallon hats. I have, without consulting my president, agreed that the show will provide those hats, with only this string tied to it. That is, that the gentlemen will appear with those hats for one hour wherever and whenever we may designate. (Laughter.)

I want to thank you, Mr. President, for giving me the opportunity to speak of the show. I want to thank you for the help you have given us and I pledge you this year we will do the best we can to make Dallas a good place for you.

JUDGE PEASLEY: I would request, if these gentlemen with the ten-gallon hats be photographed down in Dallas, that the negatives be not retouched. (Laughter)

MR. BURLINGHAM: May I have a moment?

PRESIDENT AMES: Yes.

MR. BURLINGHAM: May I at this time remind you of the difficulty in respect to securing hotel reservations? Mr. Musser has a hotel manager in Dallas pretty well trained, and that has helped a lot. I would like you to contact Mr. Musser by letter so that he can get the names of all you folk who are certain to be there. I have offered to help, because I want you to have good rooms when you come. Please do not delay. You want to be at the Baker Hotel since it is your headquarters, and it will be difficult to get reservations there unless you make arrangements now.

PRESIDENT AMES: Now this very harmonious meeting is practically at an end. Dinner will be served here in ten or fifteen minutes and you are all cordially invited to be guests of the Club. After the luncheon the pictures will be shown, and they will be very interesting and worth seeing.

If there is no further business a motion to adjourn is in order.

MR. HILL: I move we adjourn.

(The motion was duly seconded, put to the Meeting, and carried.)

(The Meeting then adjourned.)

Luncheon was served and the President introduced C. W. Robinson.

C. W. ROBINSON: The film we are about to present to you deals with the production and distribution of milk. We are fortunate at this time in having quite a few visitors from the western territory. Before proceeding with the introduction of the picture, I would like to present the Guernsey queen of the inter-mountain country, Mrs. Minnie Miller. (Applause.)

About the last of January I made a visit to Adohr where they had for some months before been working on the preparation of one phase of their merchandising activities, which was this motion picture. For several years it has been a pleasure to watch the initiative, energy and work that their sales force has put in on any project it undertook, and in recent years one of their projects has been the sale of GOLDEN GUERNSEY milk under the trademark. There are now some 260 or 275 delivery units on the streets of the Los Angeles metropolitan area. In recent years their purchases of pure bred cattle have mounted until in the period of the last couple of years they have bought some 175 or 200 pure bred females and from 35 to 40 bulls.

The most recent activity they have undertaken in the way of promotion is the erection of seventy-five billboards in the Los Angeles metropolitan area advertising GOLDEN GUERNSEY milk, the trademark showing the head of "Linetta." "Linetta" is the subject of our picture. She is a Guernsey cow. Those billboards from seventy-five vantage points in Los Angeles face the public and they help to constantly increase the use of GOLDEN GUERNSEY milk. Please bear in mind that the film was taken by amateurs in the production of motion pictures, even though they were practically next door to some of the professional motion picture studios of the country.

Mr. Adamson's organization has prepared this film, but rather than encroach upon his explanation of the picture, I want now to present Mr. Adamson to you and ask him to tell you a little of the story of what this picture has done and is doing in the way of advertising and promoting the Guernsey cow and GOLDEN GUERNSEY milk in Los Angeles. Mr. Adamson.

MR. ADAMSON: There isn't a brag left. (Laughter) Our Los Angeles Chamber of Commerce will be getting Jack away from us unless we give him an increase in wages, I see that. Jack is a very likeable fellow and how he happened to get mixed up with the Adohr motion pictures I don't know yet.

I have wanted to come back this way and attend your annual meeting for a long time, but for some reason I have never been able to do it. I think possibly your dates coincide with that of the fishing season too closely. That may be the explanation. But we are certainly proud to show you the picture and, as Jack said, it is entirely in the hands of our advertising department. Mr. Little, the head of our advertising department, is here. After he finished directing the picture, I fired him and rehired him as a projectionist. He accepted the demotion on condition that I bring him along on this trip, but he wouldn't accept the cut in salary. There he is, ready to perform his job. (Applause.)

I have also brought along an extra man, one of the minor actors in the picture, Clifford Knight. (Applause.) And finally our manager, Mr. Robinson. (Applause.)

There is a serious purpose behind the making of this picture. We have many visitors who come from all over the country and we make special efforts to induce our customers to come to the farms. As we are anxious to get the people to buy the milk we produce, we thought we could create a picture which we could take to the people of the city, a picture that could be shown to the school children, fraternal clubs, parent-teacher groups, and so forth. We knew that there would be serious objection to a commercial advertising film, so we very carefully kept it free from objectionable advertising and propaganda.

The picture has had a very happy acceptance. One showing of it to committees on visual education of boards of education, to motion picture committees, parent-teachers' associations and various women's clubs has sufficed to book the film until about November or December of next year. I tell you this because some of you may be interested in a similar venture, and I want you to know that things of this kind are exceptionally popular with city people and will do much good in putting over your campaign for GOLDEN GUERNSEY milk.

We try to give the public an idea of what is behind a bottle of milk. Milk dealers and producers are too much in the limelight and we are being kicked around too much. We cannot get a proper price for our product because people do not understand the nature of our investments and just what we have to undertake. So if we could give them a comprehensive idea of what is behind the production of milk, we thought we might do the industry some good.

MR. ROBINSON: I might add that the picture already has had a circulation of 40,000 attendance.

(Then the sound picture, "The Story of Linetta," was shown.)

Gossip From Old Guernsey Island

By Basil C. de Guerin

THESE notes must primarily express the regret felt here in the death a few days ago of Henry Carre, one of the oldest members of the Royal Guernsey Agricultural and Horticultural Society, and until recent years a leading farmer and cattle breeder.

Mr. Carre's association with the Society dates back to 1880 and three years later he was on the Committee. Since then he had filled many offices, having been Secretary from 1895 to 1902 when he became Treasurer, and from 1906 to 1920 he combined the duties of both officials in one. On his retirement Mr. Carre was made a Vice President and six years ago an honorary member of the Society for life.

A keen exhibitor, he was also a qualified judge of the Island breed and as such officiated at local shows for many years. The old-world charm of his personality endeared Mr. Carre to all with whom he contacted and many American buyers will remember him as the spearhead of negotiations in the palmy days of the export trade.

The local show season opened on April 6 with the States of Alderney Bull Show held on that Island. Since the recent departure to England of Karl of Rose Farm, the undisputed champion for the past three years, interest in the younger generation has increased in a search for an animal to take his place and the progress of two or three head of stock will be watched closely.

The winners in the four classes were: 1, N. B. R. Le Cocq's Prince Rupert of Les Chevaliers; 2, Tony of the Old Mill; 3, F. Osselton's Royalist of Clonque and, 4, W. Le Poidevin's President Lincoln II. of Chateau L'Etoc.

Islanders here are amused at the publicity resulting from the voyage of the s. s. "American Farmer" with a cargo of cows that, it is reported, gave such an abundance of milk on the trip that even after passengers and crew had their fill, and even bathed in the surplus, the residue had to be thrown overboard.

Wedding bells were heard recently in the home of Jurat Ernest de Garis, Honorary Secretary of the Royal Guernsey Agricultural and Horticultural Society, when his son, Frank A. de Garis, also well-known in local agricultural circles, was married to Miss Molly E. Paint, a member of another leading farming family. The best wishes of all readers will be extended to the young couple.

Guernsey has recently been visited by an eminent veterinary surgeon, Sir Frederick Hobday, C. M. G., F. R. C. V. S., Principal and Dean of the Royal College of Veterinary Surgeons, who expressed satisfaction at all he saw on the Island in the way of care and attention given to animals. It is to be regretted, however, that the local branch of the Society for the Prevention of Cruelty to Animals has decided to discontinue the annual Horse Parade, as this was always a popular fixture with the public. Despite the increasing interest shown in horse-riding for pleasure, however, the rapid falling off in the number of horses for draught purposes has affected entries to such an extent that it is felt the support no longer justifies the effort. Thus the motor has killed one more of the Island's most interesting and entertaining annual shows.

The States, or parliament, of the Island of Guernsey have been summoned to meet at an early date to discuss the report of a Committee appointed by them to consider the question of regulating further expansion of glasshouse building on the Island. The rapid increase of land so occupied during recent years has become a matter of vital importance to the future of the Island and the Bailiff in his official summons to the members stresses the effect unrestricted building would have on the agricultural and cattle-rearing industry.

During the last ten years no less than 226 acres of land have been covered by glass, making a total of 906 acres devoted to tomatoes and other indoor crops out of the 15,494 acres which comprises the Island itself.

The proposal to restrict further building to within reasonable proportions annually also aims to keep investors from outside the Island flooding the market by producing in large quantities in the early months, to the detriment of the smaller local resident. But, as the Bailiff, who is also President of the Royal Guernsey Agricultural and Horticultural Society, wisely points out, the most serious aspect of all is the effect upon the famous Island breed of cattle by depriving the animals of their pasturage.

In his official "billet," Mr. Carey describes the Guernsey cow as "the only indestructible asset which the Island would have should all our other industries fail," and his opinion will be supported and endorsed by the farming community generally of whom, fortunately, there will be a representative body present when the States meet.

Another interesting sidelight on this little hump of rock in the Atlantic which we call our home was shed recently by a local authority when in the course of a lecture on the source and number of the streams which supply the Island with water, he mentioned that the total annual rainfall alone was 1,012,000 gallons. These figures, astounding as they appear in cold print, are of course only a fraction of the total quantity used and consumed in the course of the year's work on the Island.

The interest in the Guernsey breed among farmers and dairymen in Australia continues, and a steady export trade to the Antipodes is rapidly growing up on the Island. Recently, C. Frampton of St. Martins arranged a shipment of three bulls and ten heifers which makes the second consignment which has left the Island this year. The direct interest and assistance of the Government in the importation of pedigree stock has undoubtedly given a fillip to the agricultural industry "down under."

Editorial Comment . . . .

Penalty Fees Restored

Penalty fees for delinquent registrations will be reapplied as of October 1, 1936, on the following basis: Animals over six months of age at the time of application for registration will require an additional fee of $5.00; in other words, a member of The American Guernsey Cattle Club will pay $7.00, while a non-member will pay $8.00 Formerly, the penalty fee was $10.00.

Smashes English Records

These are days of new records. In nearly every issue of the Journal some great cow has broken an old record in production. We now learn from the English Guernsey Cattle Society, in their May issue of the Monthly Circular, that England has 1075.4 pounds of butter fat as a new record.

Dairy Queen of Clover Top 32102, owned by Carl Holmes, has completed a record of 22498 pounds of milk and 1075.4 pounds of butter fat on three times a day milking. "Dairy Queen" commenced her lactation at the age of five years, 149 days. She will qualify for the Advanced Register Certificate under Scheme A. Her highest day's yield was 86.5 pounds and her highest week's yield was 564.5 pounds.

Bred at Codicote, this cow is by Victor of Les Grantes 5813 out of Dairy Nellie's Queen 29554, which qualified in the Advanced Register six times and is still in Carl Holmes' herd. We offer to the owner and his head herdsman, Edwin Searle, our hearty congratulations on the wonderful achievement attained by this great record breaking cow. It is a point of interest that "Ted" Searle's first job on the day of taking over control of the herd was to calve down Dairy Nellie's Queen 29554 and to bring into the world the calf that was destined to make history for the Guernsey breed.

"Dairy Queen of Clover Top" has been a very consistent producer as her figures show: First lactation, 13757.25 pounds of milk and 807.55 pounds of butter fat, testing 5.87 per cent; second lactation, 17079.50 pounds of milk and 855.68 pounds of butter fat, testing 5.01 per cent; third lactation, 22498.0 pounds of milk and 1075.4 pounds of butter fat, testing 4.78 per cent, or an average of 17778 pounds of milk per lactation, which must be classed as "pretty good going" for a five-year-old cow.

She has won first in Inspection, first in Milking Trials and Butter Test at the London Dairy Show, besides taking the Stagenhoe Cup, and also first Butter Test and fourth in Open Milking Trials at the Royal Counties, with second in Inspection, first in Milking Trials and first and Reserve Champion Butter Test at the Royal Agricultural Society Exhibition.

She is due to calve to Fernhill Robert 6th 9465, son of last year's Royal Champion. Her first calf, Dairy Queen 3rd of Clover Top 39325, has produced 14196.5 pounds of milk and 621.8 pounds of butter fat in her first lactation. The second calf, Ironside 7th of Clover Top 10278, is a bull of which more will be heard, while the third calf, Dairy's Queen 5th of Clover Top, already looks a winner.

The Society is proud to be in a position to announce this second 2,000 gallon Guernsey in a space of little over two months, and now have the following high yielders among cows five years old and over on the Advanced Register.

	Scheme A
Dairy Queen of Clover Top	22498 pounds of milk
Trewithen Tambourine	20814.50 pounds of milk
Tregye Maze	20525.50 pounds of milk
	Scheme B
Orwell Moss Rose	22300.50 pounds of milk
Godolphin Dora 8th	20433.75 pounds of milk
Tregonning Crocus	20074.25 pounds of milk

Important Advanced Register Changes

At the recent meeting of the Executive Committee, held prior to the annual meeting in Chicago, changes were made of great importance in the Advanced Register Division.

Effective at once, the following will be used as a basis for honorable mention of outstanding records in the Guernsey Breeders' Journal.

Yearly	Single Letter and Herd Improvement	Double Letter	Triple Letter
	Lbs. B. Fat	Lbs. B. Fat	Lbs. B. Fat
Five years and over	815	795	600
Four to five years	780	760	560
Three to four years	735	715	515
Under three years	680	660	470

Monthly Requirements

Class	B. Fat	Class	B. Fat
A and AA	83 lbs.	AAA	73 lbs.
B and BB	80 "	BBB	70 "
C and CC	77 "	CCC	67 "
D and DD	74 "	DDD	64 "
E and EE	71 "	EEE	61 "
F and FF	68 "	FFF	58 "
G and GG	65 "	GGG	55 "

FIVE DAUGHTERS FOR ADVANCED REGISTER SIRE

Effective August 1, 1936, the number of Advanced Register daughters, Herd Improvement daughters or any combination of the two classes, required to qualify a bull as an Advanced Register sire, will be five instead of two.

CHANGES IN FEES

For cows started on re-entry regular Advanced Register test, August 1, 1936, and thereafter, except Triple Letter Herd Test, the re-entry fee will be $5.00 instead of $10.00.

The additional fee of $8.00, which has been required when a cow under Triple Letter Herd Test is sold, except for slaughter, will no longer be required, effective at once.

Applicants for Membership

THE following Guernsey breeders have applied for membership in The American Guernsey Cattle Club:

PENNSYLVANIA: Susan E. Rosengarten, Malvern, recommended by Lardner Howell.

WASHINGTON: Nels R. Walen, Silvana, recommended by Valley Gem Farms, Inc.

WISCONSIN: Arthur Davidson, Milwaukee, recommended by Lester B. Stevens.

JOHN S. AMES—*President of The American Guernsey Cattle Club.*

John S. Ames, newly elected President of The American Guernsey Cattle Club, lives in Boston, Massachusetts. He became a member of the Club on February 19, 1914, was elected to the Executive Committee in May, 1922, and now becomes the ninth president. Langwater Farm, North Easton, Massachusetts, is the home of his Guernseys. Mr. Ames registered his first bull on June 24, 1915, his first female on January 29, 1915, and has bred 282 cows and 258 bulls.

Editorial Comment . . . .

Penalty Fees Restored

Penalty fees for delinquent registrations will be reapplied as of October 1, 1936, on the following basis: Animals over six months of age at the time of application for registration will require an additional fee of $5.00; in other words, a member of The American Guernsey Cattle Club will pay $7.00, while a non-member will pay $8.00 Formerly, the penalty fee was $10.00.

Smashes English Records

These are days of new records. In nearly every issue of the Journal some great cow has broken an old record in production. We now learn from the English Guernsey Cattle Society, in their May issue of the Monthly Circular, that England has 1075.4 pounds of butter fat as a new record.

Dairy Queen of Clover Top 32102, owned by Carl Holmes, has completed a record of 22498 pounds of milk and 1075.4 pounds of butter fat on three times a day milking. "Dairy Queen" commenced her lactation at the age of five years, 149 days. She will qualify for the Advanced Register Certificate under Scheme A. Her highest day's yield was 86.5 pounds and her highest week's yield was 564.5 pounds.

Bred at Codicote, this cow is by Victor of Les Grantes 5813 out of Dairy Nellie's Queen 29554, which qualified in the Advanced Register six times and is still in Carl Holmes' herd. We offer to the owner and his head herdsman, Edwin Searle, our hearty congratulations on the wonderful achievement attained by this great record breaking cow. It is a point of interest that "Ted" Searle's first job on the day of taking over control of the herd was to calve down Dairy Nellie's Queen 29554 and to bring into the world the calf that was destined to make history for the Guernsey breed.

"Dairy Queen of Clover Top" has been a very consistent producer as her figures show: First lactation, 13757.25 pounds of milk and 807.55 pounds of butter fat, testing 5.87 per cent; second lactation, 17079.50 pounds of milk and 855.68 pounds of butter fat, testing 5.01 per cent; third lactation, 22498.0 pounds of milk and 1075.4 pounds of butter fat, testing 4.78 per cent, or an average of 17778 pounds of milk per lactation, which must be classed as "pretty good going" for a five-year-old cow.

She has won first in Inspection, first in Milking Trials and Butter Test at the London Dairy Show, besides taking the Stagenhoe Cup, and also first Butter Test and fourth in Open Milking Trials at the Royal Counties, with second in Inspection, first in Milking Trials and first and Reserve Champion Butter Test at the Royal Agricultural Society Exhibition.

She is due to calve to Fernhill Robert 6th 9465, son of last year's Royal Champion. Her first calf, Dairy Queen 3rd of Clover Top 39325, has produced 14196.5 pounds of milk and 621.8 pounds of butter fat in her first lactation. The second calf, Ironside 7th of Clover Top 10278, is a bull of which more will be heard, while the third calf, Dairy's Queen 5th of Clover Top, already looks a winner.

The Society is proud to be in a position to announce this second 2,000 gallon Guernsey in a space of little over two months, and now have the following high yielders among cows five years old and over on the Advanced Register.

	Scheme A
Dairy Queen of Clover Top	22498 pounds of milk
Trewithen Tambourine	20814.50 pounds of milk
Tregye Maze	20525.50 pounds of milk
	Scheme B
Orwell Moss Rose	22300.50 pounds of milk
Godolphin Dora 8th	20433.75 pounds of milk
Tregonning Crocus	20074.25 pounds of milk

Important Advanced Register Changes

At the recent meeting of the Executive Committee, held prior to the annual meeting in Chicago, changes were made of great importance in the Advanced Register Division.

Effective at once, the following will be used as a basis for honorable mention of outstanding records in the Guernsey Breeders' Journal.

Yearly	Single Letter and Herd Improvement	Double Letter	Triple Letter
	Lbs. B. Fat	Lbs. B. Fat	Lbs. B. Fat
Five years and over	815	795	600
Four to five years	780	760	560
Three to four years	735	715	515
Under three years	680	660	470

Monthly Requirements

Class	B. Fat	Class	B. Fat
A and AA	83 lbs.	AAA	73 lbs.
B and BB	80 "	BBB	70 "
C and CC	77 "	CCC	67 "
D and DD	74 "	DDD	64 "
E and EE	71 "	EEE	61 "
F and FF	68 "	FFF	58 "
G and GG	65 "	GGG	55 "

FIVE DAUGHTERS FOR ADVANCED REGISTER SIRE

Effective August 1, 1936, the number of Advanced Register daughters, Herd Improvement daughters or any combination of the two classes, required to qualify a bull as an Advanced Register sire, will be five instead of two.

CHANGES IN FEES

For cows started on re-entry regular Advanced Register test, August 1, 1936, and thereafter, except Triple Letter Herd Test, the re-entry fee will be $5.00 instead of $10.00.

The additional fee of $8.00, which has been required when a cow under Triple Letter Herd Test is sold, except for slaughter, will no longer be required, effective at once.

Applicants for Membership

THE following Guernsey breeders have applied for membership in The American Guernsey Cattle Club:

PENNSYLVANIA: Susan E. Rosengarten, Malvern, recommended by Lardner Howell.

WASHINGTON: Nels R. Walen, Silvana, recommended by Valley Gem Farms, Inc.

WISCONSIN: Arthur Davidson, Milwaukee, recommended by Lester B. Stevens.

JOHN S. AMES—*President of The American Guernsey Cattle Club.*

John S. Ames, newly elected President of The American Guernsey Cattle Club, lives in Boston, Massachusetts. He became a member of the Club on February 19, 1914, was elected to the Executive Committee in May, 1922, and now becomes the ninth president. Langwater Farm, North Easton, Massachusetts, is the home of his Guernseys. Mr. Ames registered his first bull on June 24, 1915, his first female on January 29, 1915, and has bred 282 cows and 258 bulls.

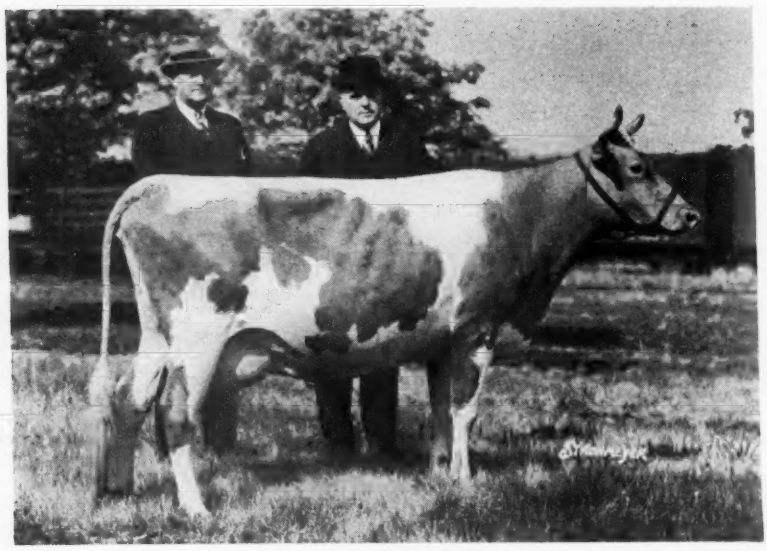

Meadow Brook Peerless Joy 356987, top animal, that was purchased by Henry Lockhart, Jr., Longwood, Maryland, (left) for $800. Mr. Miller, consignor, at right.

Miller Herd Brings An Average of $255.46

Henry Lockhart, Jr., Buys Twenty-two Head As Foundation Herd

MEADOW Brook Guernseys were dispersed at Trenton, New Jersey, on May 8. The atmosphere usually permeating a dispersal was missing because the herd had been transported from the farm at Nazareth, Pennsylvania, to the Trenton Fair Grounds.

It was with regret that it became necessary for the owner, John A. Miller, to hold the sale away from home, and the opinion of many attending the event was that the offering would have brought a higher price in its home surroundings. However, the sale was a good one and the seventy-six head, including many young things, brought $19,415, or an average of $255.46.

The day was the first warm one of spring, and in fact broke the heat record for the past sixty years. A goodly number of breeders attended and the bidding was spirited.

Top honors for the sale were given to Meadow Brook Peerless Joy 356987, a four-year-old double granddaughter of Albamont Neptune 87421, A. R. This good animal, with a record of 12646.9 pounds of milk and 585.4 pounds of butter fat in class GG, was purchased by Henry Lockhart, Jr., of Longwood, Maryland, for $800. She was conceded by many to be the best in the sale.

First honors for bulls, and second in the sale, went to Hilltop Myrtle's Butterfat 172478, a son of Imp. Primrose's Butterfat 104967, A. R. This bull was purchased by the well-known breeder, Joseph I. France, Port Deposit, Maryland. Maryland will be the home of many head from the Miller herd as the third high animal of the sale, Meadow Brook Fanny's Suzette 389432, was purchased for $485 by Mr. Lockhart.

Other animals selling for $400 or more were: Meadow Brook Valorose 324807, purchased by Henry Lockhart, Jr., for $475; Meadow Brook Ultra Mamie 389430, purchased by W. W. Johnston, Warwick, New York, for $445; Meadow Brook Roslyn 398304, purchased by Henry W. Leeds, Westville, New Jersey, for $430; Neptune's Ultra's Mayday 389437, purchased by Albert Winter, Mahwah, New Jersey, for $425; Highland Farms Neptune's Peerless Joy 242828, purchased by Henry Lockhart, Jr., for $405; and Neptune's Sue 398302 and Northern Star's Antoinette 339947, purchased for $400 each by Albert Winter.

The heaviest buyer was Mr. Lockhart who purchased nearly a third of the animals at the sale, or twenty-two head, for a total of

$7,150. Other heavy buyers included: Joseph T. Fernandes, South Dartmouth, Massachusetts, who purchased eight head for $2,215; James A. Baird, Lagrangeville, New York, who secured nine head for $1,990; and Albert Winter, Mahwah, New Jersey, who purchased five head for $1,800.

Pennsylvania, the home of the herd, was low in number of buyers as only five breeders purchased eight head, while twenty-four went to Maryland, nineteen to New Jersey, sixteen to New York and nine to Massachusetts.

David C. Way, manager at Meadow Brook Farms, had the herd in good shape for the dispersal. The sale was managed by Dunn and Harwood, Schoharie, New York, and Cordaville, Massachusetts, with George A. Bain in the box, Walter Andrews, Jr., auctioneer in the ring and Richard Harwood reading pedigrees. The book was handled by William M. Nulton, Jr., field secretary of the New Jersey Guernsey Breeders Association, assisted by R. G. Harwood, Jr., who made his maiden appearance in the ring.

In analyzing the sale, we find that twenty-three cows, four years and over, averaged $319.78; six cows, three years old, averaged $346.67; thirteen cows, two years old, averaged $308.46; eleven yearlings averaged $200; fourteen heifer calves averaged $123.57; three bulls averaged $383.33, and six bull calves sold for an average of $148.33.

Following is the sale list:

James A. Baird, Lagrangeville, New York
- Butterfat Golden Noble's Lady 448400 $150
- Neptune's Daisy Rose 421144 320
- Neptune's Ultra May Queen 421146 300
- Butterfat Myrtle's Sue 462967 130
- Butterfat Myrtle's Peerless 459979 170
- Meadow Brook Peerless 393374 325
- Meadow Brook Lad's Honoriette 421145 285
- Butterfat Myrtle's Mazie 462433 145
- Butterfat Golden Noble's Alpha 448401 165

Charles Baldwin, Pennington, New Jersey
- Butterfat Noble's Rosebud 433940 105

George W. Buss, Easton, Pennsylvania
- Butterfat Valiant's Suzette 459978 150

Dewey Carr, Ferndale, New York
- Meadow Brook Peerless Noble 229092 (Bull) 240
- Heifer Calf 60

Joseph T. Fernandes, South Dartmouth, Massachusetts
- Butterfat's Ultra May of M. B. 424168 260
- Neptune's Loulou's Catherine 389442 305
- Neptune's Dimple 356985 245
- Roslyn of Meadow Brook 312062 325
- Meadow Brook Rosalie 366217 285
- Neptune's Early Rose 403506 255
- Neptune's Bright Star 419889 250
- Neptune's May Rose 403505 290

Joseph I. France, Port Deposit, Maryland
- Hilltop Myrtle's Butterfat 172478 (Bull) 500
- Butterfat Golden Noble's Bloom 432367 135

L. R. Harris, Trustee, Morris Plains, New Jersey
- Ultra May of Meadow Brook 2d 366214 390

C. Stanley Hess, Lancaster, Pennsylvania
- Butterfat Valiant's Sunshine 433939 100
- Neptune's Cherry Blossom 356988 105

W. W. Johnston, Warwick, New York
- Neptune's Ultra Mary 312061 300
- Meadow Brook Ultra Mamie 389430 445
- Meadow Brook Fanny's Jane 389443 205

Henry W. Leeds, Westville, New Jersey
- Neptune's Fanny's Daughter 389439 350
- Meadow Brook Roslyn 398304 430

Henry Lockhart, Jr., Longwood, Maryland
- Meadow Brook Fanny's Neptune 181285 (Bull) 300
- Imp. Fanny of The North 226876 285
- Fanny of The North 2d 253332 300
- Fanny's Meadow Brook Lassie 342915 190

(Please turn to page 946)

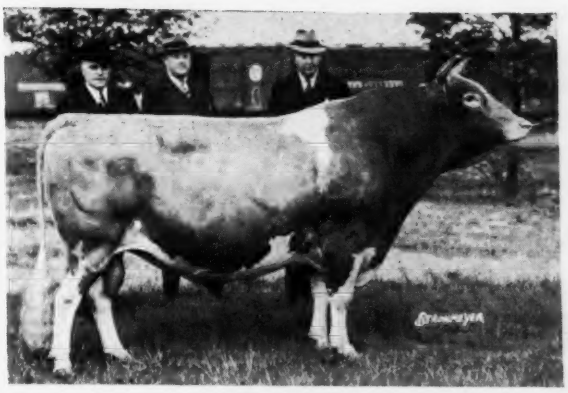

Meadow Brook Fanny's Neptune 181285, that sold for $300, and John A. Miller, consignor, Henry Lockhart, Jr., purchaser, and Joseph I. France.

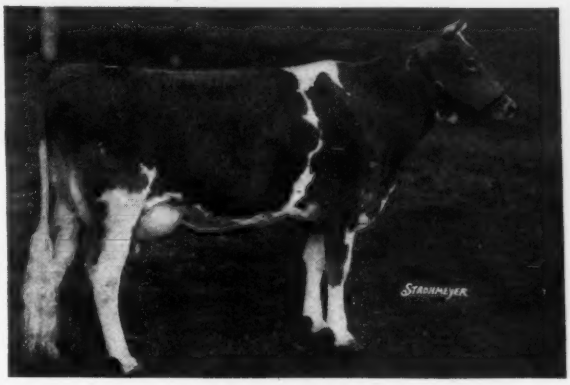

Meadow Brook Fanny's Suzette 380432 that was purchased by Mr. Lockhart for $485.

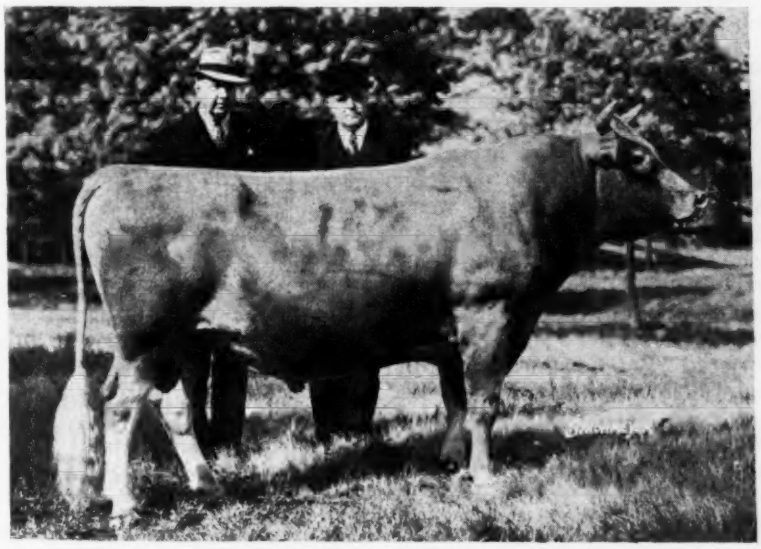

Hilltop Myrtle's Butterfat 172478, top bull, that was purchased by Joseph I. France, Port Deposit, Maryland (left) for $500, and John A. Miller, consignor.

Dixie Sales - - Better Prices

Average $242.28 For 103 Animals At The Georgia, North And South Carolina Auctions

PROBABLY the only justifiable criticism that could be made of the Southern Sales this season is that they were uneven. Certainly, the average, so far as type and production records go was considerably above any previous series. Greater effort was never made by the officers of the three State Associations to secure outstanding animals, nor has there ever been more advance work or preparation made for these sales. On the whole, the entire series would be counted a complete success, but there were too many good animals that did not bring their true value due, no doubt, to the fact that buyers this year were more interested from a breeding angle than from any other.

The effects of the Bang's Disease program were more apparent than last season, with a greater number of breeders purchasing seed stock replacements and with fewer new breeders than customary.

The three sales were all auctioned by the well-known and greatly loved auctioneer, Colonel W. F. Andrews of New Philadelphia, Ohio, who has been constantly on the job since the beginning of Guernsey sales in the South. Colonel Andrews was assisted in the box by Louis McL. Merryman, Sparks, Maryland.

Georgia Sale

THE sale held at the State College of Agriculture, Athens, Georgia, on May 4, was more of the nature of a Southern Consignment Sale. Only nine of the twenty-five animals sold were consigned by breeders in the state. Being a rapidly developing Guernsey state—breeders have but few animals to offer and are much more likely to be purchasers. In fact, nineteen of the animals remained in the state and several were brought in from the sales held in North and South Carolina.

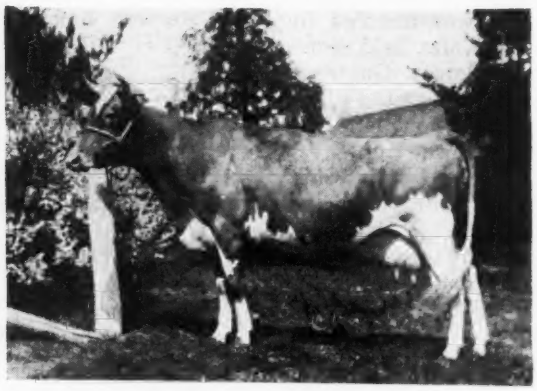

Valkyrie Viking's Daisy 367694, top female at the Georgia Sale, being purchased by Riegeldale Dairies, Ware Shoals, South Carolina, for $625.

The twenty-five head brought a total of $7,275, or an average of $291. The top of the sale was a bull calf, Klondike Kadi 228740, consigned by Klondike Farm, Elkin, North Carolina, and purchased by J. B. Guess of Denmark, South Carolina, for $700. This calf is a line bred Foremost by Argilla Knight 193529 and out of Klondike Gay Grace 399225, a daughter of Foremost Gay 117256, A. R., and Grape Lawn's Fairy Lady 200115, A. R., which has four Advanced Register records, the last one being 15698.4 pounds of milk and 869.3 pounds of butter fat.

The top female, Valkyrie Viking's Daisy 367694, was consigned by Southern Dairies, Asheville, North Carolina, and purchased by Riegeldale Dairies, Ware Shoals, South Carolina, for $625.

Following is the sale list:

A. L. Brown, Kannapolis, North Carolina	
Klondike June 442727	$260
Judge John S. Candler, Atlanta, Georgia	
Butler Island Valor's Alice 394774	330
Coker Radiant Beauty 363348	295
Haytokah Kitty 320198	290
Soso's Charity 388717	305
Sunbeam Arrow of Lila Drew 365955	325
Gayoso May Beth 424498	200
Gayoso Actress Pat 340569	200
Gayoso Pearl's King 227135 (Bull)	215
Quail Roost Maxim's Belle 408686	350
Oak Terrace Ada 391609	310
Valkyrie Viking's Amarillo 365391	295
Gayoso Farms, Horn Lake, Mississippi	
Uhlan's Rex 230299 (Bull)	150
Champion's Gazelle 355765	340
Georgia State College of Agriculture, Athens, Georgia	
Quail Roost Valor's Bluebell 449552	325
Georgia State T. B. Hospital, Alto, Georgia	
Uhlan's Royal Jane 463963	170
Gayoso Sultra	155

J. B. Guess, Denmark, South Carolina
Klondike Kadi 228740 (Bull) 700
Pearman Brothers Dairy, Anderson, South Carolina
Christine of Garden Creek 386976 365
Quail Roost Farms, Rougemont, North Carolina
Meadow Vista Em 463961 200
Riegeldale Dairies, Trion, Georgia
Gale's Eliza of Garden Creek 440926 300
Riegeldale Dairies, Ware Shoals, South Carolina
Valkyrie Viking's Daisy 367694 625
Southern Dairies, Inc., Asheville, North Carolina
Riegeldale Dot's Ophelia 452368 215
John J. Watson, Albany, Georgia
Quail Roost Golden May 449554 205
Klondike Laura 466214 150

South Carolina Sale

THE fourteenth annual South Carolina State Sale held at Columbia on May 5, was the larger one of the series. This state has probably been the most constructive factor in promoting the Guernsey breed of any other in the South. For fourteen years it has had an unbroken line of sales—composed of the best animals in the state. There are but a few breeders in the southern states who have not at some time sat at its ringside.

True to custom, breeders from seven states were present this year. In spite of this, and the fact that this sale had the best animals they have ever offered, a larger percentage remained within the state than at any time during the last seven or eight years. If the purchases of Riegeldale Dairies are to remain in the Ware Shoals herd, thirty-three of the forty-seven head are yet within her borders.

Unlike another of the sales, this one was seriously handicapped as a result of uncompleted Bang's Disease testing in herds of prospects from outside the state.

The forty-seven animals, all females, brought a total of $10,430 and an average of $221.91. Zimalcrest Laddie's Primrose 464932, consigned by S. H. Zimmerman of Columbia, South Carolina, and purchased by Riegeldale Dairies, topped the sale at $710.

Following is the sale list:

S. J. Blackman, Kershaw, South Carolina
Hazelwood's Gilda 382087 $225
A. L. Brown, Kannapolis, North Carolina
Kimberly's Foremost Ivy 468226 410
Hope's Gay Ellen 366667 500
John Burchmore, Anderson, South Carolina
Glen-Echo's Golden Sunbeam 338383 180
Gwindale's Flossie 280268 175
V. C. Caughman, Bishopville, South Carolina
Elm Grove Masterpiece Lilly 412984 180
Lady May of Verdery Farm 369976 205
Cottonade Farm, Fayetteville, North Carolina
Count's Gippy Isabelle 402718 205
W. B. Crawford, Atlanta, Georgia
Sequel's Suedella of Myrtledale 467493 140
Sequel's Martha 468167 140
Sara E. Jackson, Bowman, South Carolina
Appin's Genie 140
W. C. King, Bishopville, South Carolina
Hazelwood's Nira 405728 305
Rivelon Royal Flash 470414 160
G. Y. Klentworth, Saint Stephen, South Carolina
Josey's Eastern Hattie 421586 175
Klondike Farm, Elkin, North Carolina
L. H. Gay Gloria 409858 300
Dr. J. B. Kneece, Chesterfield, South Carolina
Glen-Echo's Golden Dawn 368324 145
T. C. Lomas, Columbia, South Carolina
Demonstrator's Polly 379441 210
Sunshine's Princess Dawn 390527 225
Charlie Long, Prosperity, South Carolina
Sidelight of Verdery Farm 348371 160
Mrs. J. Coleman Motley, Abingdon, Virginia
Rose of Edisto Farms 2d 288279 160
Myrtledale's Cherrio 452571 155
Hoffmeyer's Rose 341831 155
Lady's Fancy Girl 284486 270
Coker Gloria 236405 255
Pedigreed Seed Company, Hartsville South Carolina
Josey's Radiant May 354827 270
Appin's Celeste 353977 165
Coker Sun's Golden Ann 411101 135
Quail Roost Farms, Rougemont, North Carolina
Appin's Eva 394816 250
Rivelon Royal Angie 378218 375
Riegeldale Dairies, Ware Shoals, South Carolina
Supreme's Millie 406861 275
Dallion's Sun Beam 405734 200
May's Fay 437860 190
Hoffmeyer's Mary 393843 175
Appin's Fan 440156 290
Appin's Gala 180
Pauline's Gold Patsy 403867 175
Fay of Pine Ridge 376521 150
Beechwood Babylon Dorothy 396999 190
Zimalcrest Laddie's Primrose 464932 710
Riegeldale Dairies, Trion, Georgia
Watershed's Gay Fannie 428637 350
J. B. Roddy, Columbia, South Carolina
Kimberly's Foremost Lass 468016 175
W. E. Verdery and Son, Orangeburg, South Carolina
Sallie Lee of Rock Springs 311612 150
Foremost's Gippy Pride 326479 200
Africander's Golden Gloria 403689 150
Winston Farms Nankeen 278746 225
J. A. Wellford, Kershaw, South Carolina
Clyburn Harvester's May 446296 150
Sunny Side Foremost Dora 324516 125

North Carolina Sale

THE North Carolina State Sale held at Salisbury on May 7, was the most uneven of the series. Prices ranged from $1,000 for the top animal to $70 for the low. Some of the best animals offered during the week were offered in this sale and in all fairness, also some of the poorest. Unlike the other two sales, a larger percentage left the state. To be exact twenty of the thirty-one head went to Virginia, South Carolina, Georgia, and Maryland.

Quail Roost Maxim's Primrose 389789, consigned by George Watts Hill, Quail Roost Farms, Rougemont, North Carolina, and purchased by A. L. Brown of Kannapolis, North Carolina, topped the sale at $1,000.

Klondike Gay Ultra 228533, consigned by Thurmond Chatham, Klondike Farm, Elkin, North Carolina, and purchased by A. L. Brown, topped the sale of bulls at $375.

The thirty-one animals offered brought a total of $7,250, an average of $233.87.

Following is the sale list:

Blakeford Farms, Inc., Queenstown, Maryland
Klondike Hazel 416629 $750
A. L. Brown, Kannapolis, North Carolina
Klondike Gay Ultra 228533 (Bull) 375
Quail Roost Maxim's Primrose 389789 1000
Margerie Gasokindabo B. R. 453703 110
C. F. Burroughs, Norfolk, Virginia
Jovial Margie 442725 180
Paramount Countess Glenora 427836 200
Raider's Actress of Paramount 468827 175
Major's Annie Mae 374696 130
Rosie's Duchess 414062 230
Flora Irene 338553 205
Foremost's Queen of W. S. R. 317729 270
Otto Civil, Midlothian, Virginia
Eliada's Patsy 432583 115
Dan's Rosa 403380 125
Neisler's Queen Daisy 413791 145
Lady Rose of Green Valley Farm 454493 160
W. B. Crawford, Atlanta, Georgia
Star's Knight's Katherine 459774 100
Stella of Twin Brook 459771 125
T. J. Harris, Fayetteville, North Carolina
Ann of Bachelor's Retreat 453700 135
Valkyrie Dionne 226804 (Bull) 150
George L. Hart, Monroe, North Carolina
Westmoreland Cosy's Fawn 466904 175
Klondike Farm, Elkin, North Carolina
Ultra Neda of W. S. R. 316774 350
P. M. Neisler, Kings Mountain, North Carolina
Sue's Girl of W. S. R. 432969 165
Riegeldale Dairies, Trion, Georgia
Beauty Lee 336493 210
Lucerne's Hettie 280545 350
Sarah of Turkey Ridge 459733 305
Valkyrie Marilee 398344 305
Riegeldale Dairies, Ware Shoals, South Carolina
Ultra's Twin 442506 125
Valkyrie Delphinium 371691 200
Southern Benedictine Society, Belmont, North Carolina
Rosenor of Sandy Hill 271292 70
Southern Dairies, Inc., Asheville, North Carolina
Haywood Patsy 440930 225
J. H. Sparks, Macksville, North Carolina
Bonnie's Pansy of Woodside 428433 90

Spring's Largest Dispersal

Forty-five Buyers From Nine States Purchase 111 Head For $31,794

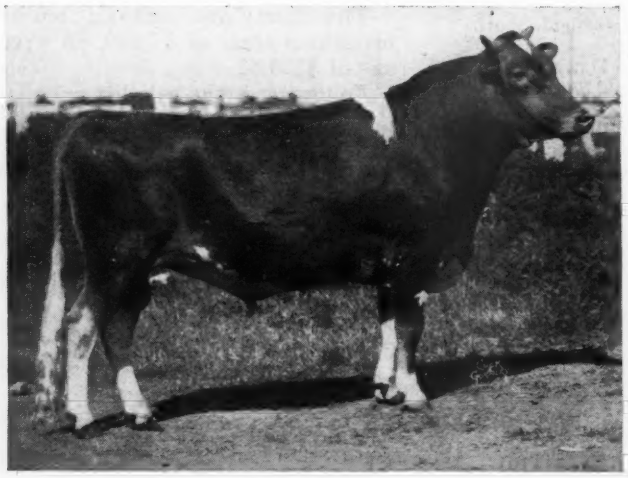

Corium Slogan's Oliver 209731, that topped the sale, selling for $2,525 to Adohr Milk Farms, Reseda, California.

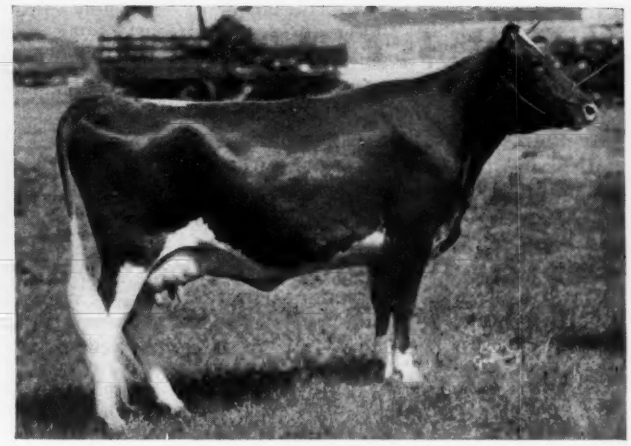

Corium Slogan's Nasturtium 373625, top female, that was purchased by Mrs. F. L. Weyenberg, Thiensville, Wisconsin, for $1,500.

THE Mid-West has lost its largest breeding establishment. Corium Farm Guernseys have been dispersed into forty-five different herds located in nine states. Fred J. Rueping is no longer an active breeder.

To the hundreds of breeders from states touching the Atlantic, Pacific, the Gulf and Canada, the Corium Dispersal Sale held at the farm, Fond du Lac, Wisconsin, on May 14, closed the scene upon one of the successful breeding establishments of Guernseys in this country.

Corium has stood for the best in Guernseys—high honors in production, highest awards at the National Dairy Show, Number One State Abortion Free herd, and the acme of honest dealing with hundreds of breeders throughout the country during the long years of buying and selling. The breeding, as developed by Mr. Rueping under the supervision of George M. Newlin, has been a credit to the breed and will be remembered for years to come.

A beautiful day, a herd in ideal condition, and prominent and lesser breeders made the setting right for a good sale. The 111 head sold for a total of $31,794.84, or an average of $286.44. The grand champion bull at the National Dairy Show, Corium Slogan's Oliver 209731, topped the sale for $2,525. This excellent individual was purchased by M. H. Adamson for Adohr Milk Farms, Reseda, California. The bidding was quite rapid on the bull starting at $500 and running in fifty dollar increases until $900 was reached. Here the increase was taken to a bid of $1,300 by Mr. Adamson. It rested there for a short time when Mr. Adamson raised his own bid to $1,325 because he refused to buy any animal for $1,300. The next to the finial bid, that of $2,500, was placed by Carter Bache of Stillwater, Pennsylvania, the runner-up for the bull. As will be remembered "Oliver" was sired by Langwater Slogan 166129 and out of Corium Proud Queen's Joan 267306 and was bred at Corium Farm.

The second high individual was Langwater Slogan 166129, the sire of "Oliver" and the sire of many excellent animals in the sale. He was purchased for $1,600 by Dr. N. Sproat Heaney of Glen Ellyn, Illinois. This was one of the disappointments of the sale for it was felt that "Slogan," being the sire of so many excellent animals and only eight years old, could have brought more money. Mrs. F. L. Weyenberg, Thiensville, Wisconsin, the runner-up, placed next to the last bid of $1,550.

Two daughters of Langwater Slogan 166129 topped the females—Corium Slogan's Nasturtium 373625 selling for $1,500 and Corium Slogan's Leah 332801 selling for $1,075. Both of these lovely animals were purchased by Mrs. Weyenberg. In the case of "Nasturtium," Dr. Heaney was the runner-up, just the opposite from Langwater Slogan 166129 when Mrs. Weyenberg was the runner-up.

Buyers came from everywhere with a little more than half, or twenty-five, from Wisconsin, that purchased sixty-three head. Four-

teen head went to Illinois in five different herds, while nine head were purchased by two buyers from California, with seven head being purchased by Kansas breeders, four in Indiana, four in Minnesota, three each in Pennsylvania and Ohio and two in Michigan and Iowa.

A unique situation arose during the sale in dispersing the sixteen bulls included in the herd. Five of these bulls brought an average of $1,042, while eleven bull calves sold for an average of $185.90. Of the eleven, six head were from two to five months old and averaged nearly $150. It seems that the buyers could not secure enough bulls for a young calf hardly able to stand on its legs would sell immediately for from $115 to $225. Not a young bull in the offering brought less than $100. In fact, there were times when a bull calf brought as much as the dam.

The heaviest buyer at the sale was Adohr Milk Farms. They secured five head for $4,325. Dr. N. Sproat Heaney purchased nine head for a total of $3,870, Mrs. Weyenberg secured three head for $3,100 and William G. James, Milwaukee, Wisconsin, secured eleven head for $2,060.

An analysis of the sale shows that thirty-three cows, four years and over, averaged $250.76; nine cows, three years old, averaged $502.22; eleven cows, two years old, averaged $281.36; twenty-five yearlings averaged $241; seventeen heifer calves averaged $154.41; five bulls averaged $1,042; and eleven bull calves averaged $185.90.

The sale was under the management of Charles L. Hill, Rosendale, Wisconsin, a lifelong friend of Mr. Rueping. George A. Bain and J. E. Mack were the auctioneers. The sale book was passed by Jack Poynton of Hoard's Dairyman and V. B. Vye.

Following is the sale list:

Adohr Milk Farms, Reseda, California
- Corium Slogan's Oliver 209731 (Bull) $2525
- Corium Ultivan Olive 388411 400
- Corium Gladiator's Orchis 445710 425
- Corium Slogan's Preen 445714 525
- Corium Oliver's Rosemarie 445719 450

D. G. Arnold, Bucyrus, Ohio
- Corium Slogan's Nylarose 389023 310
- Corium Marcus' Polly 471099 215
- Corium Marcus' Pallotta 471102 180

Walter Babbit, Salina, Kansas
- Corium Slogan's Rhodora 469525 100

J. Harold Banville, Ripon, Wisconsin
- Heifer Calf 50

Otis S. Berge, Valders, Wisconsin
- Corium Slogan's Raider 234807 (Bull) 175

Bethany-Homestead Farms, Inc. Honesdale, Pennsylvania
- Corium Laddie's Laurene 319345 600
- Corium Slogan's Nancy 412369 600

Better Farms, Fond du Lac, Wisconsin
- Bull Calf 225
- Bull Calf 130

E. A. Brum, Madison, Wisconsin
- Corium Slogan's Regal 234812 (Bull) 170

D. S. Caesar, Barrington, Illinois
- Corium Proud Lane's Nora 373626 525

Frank Clark and Son, Tomahawk, Wisconsin
- Corium Slogan's Reid 234810 (Bull) 210
- Corium Slogan's Roland 234813 (Bull) 260
- Corium Ultimas' Kitty 282269 275

Arthur Davidson, Waukesha, Wisconsin
- Corium Proud Lane's Maid 346736 210
- Corium Proud Lane's Nan 378998 200
- Corium Proud Lane's Prudence 445713 285
- Corium Marcus' Primrose 471106 175

V. L. Dickenson, Augusta, Wisconsin
- Corium Pride's Hilaria 224371 175
- Corium Ultjuan Luna 329083 100
- Corium Ulthan Mayme 352286 105
- Sunrise of Lamberton Farm 302278 85

L. J. Drake, Plano, Illinois
- Corium Ultimas' Justina 282266 450
- Corium Pride's Kanita 291035 275

William F. Fretz, Pipersville, Pennsylvania
- Valor's Fashion 214206 (Bull) 500

F. J. Glanville, Wauwatosa, Wisconsin
- Corium Slogan's Rebecca 469521 160

Gluek Brewing Company, Minneapolis, Minnesota
- Corium Oliver's Ramona 471109 150
- Corium Oliver's Ruby 471117 140
- Corium Oliver's Rosamond 471118 135

C. A. Haase, Menomonie, Wisconsin
- Corium Ultimas' Heiress 226390 160
- Corium Superb's Grateful 193476 170
- Corium Proud Lane's Maisie 341707 200

W. B. Hance, Freeport, Illinois
- Corium Marcus' Petal 471105 190

Dr. N. Sproat Heaney, Glen Ellyn, Illinois
- Langwater Slogan 166129 (Bull) 1600
- Corium Oliver's Rupert 234811 (Bull) 300
- Corium Proud Lane's Nellie 365785 310
- Corium Proud Lane's Olivia 412470 375
- Corium Proud Lane's Pert 464799 450
- Corium Proud Lane's Pegotty 471100 185
- Corium Slogan's Patty 469514 200
- Corium Slogan's Pixie 469513 200
- Corium Oliver's Regina 471115 450

C. H. Jackson, Jr., Santa Barbara, California
- Corium Slogan's Rosalie 469520 525
- Corium Slogan's Patricia 445716 310
- Corium Slogan's Radiance 471112 260
- Corium Slogan's Pretoria 445718 280

William G. James, Milwaukee, Wisconsin
- Corium Ultimas' Infanta 231125 135
- Corium Ultimas' Kay 282268 200
- Corium Pride's Lillyrose 314119 265
- Corium Pride's Lisette 311619 200
- Corium Pride's Loris 324224 180
- Corium Proud Lane's Lois 336248 300
- Corium Proud Lane's Nona 365788 190
- Corium Slogan's Rainbow 469518 150
- Corium Slogan's Rapture 469519 135
- Corium Marcus' Ragnhild 471107 155
- Corium Marcus' Rhoda 471108 150

John E. Johnson, Brandon, Wisconsin
- Bull Calf 140

Jo-Mar Farm, Salina, Kansas
- Corium Pride's Inda 246853 200
- Corium Hannibal's Milkmaid 343551 200
- Bull Calf 185

(Please turn to page 946)

Corium Slogan's Leah 332801, that was purchased by Mrs. F. L. Weyenberg for $1,075.

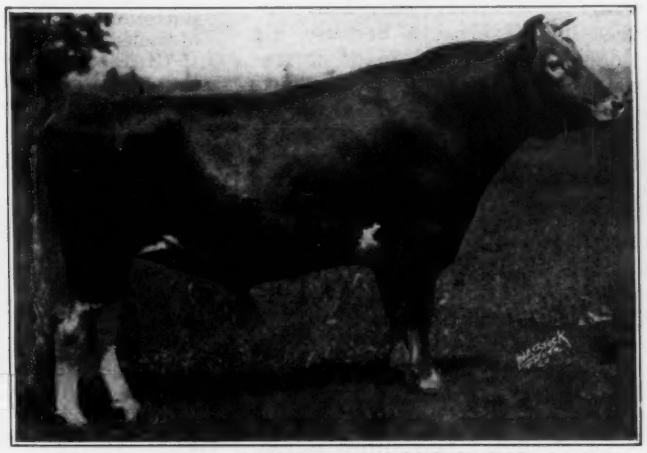

Langwater Slogan 166129, second high individual, that was purchased for $1,600 by Dr. N. Sproat Heaney, Glen Ellyn Illinois.

Mirador Guernsey Dispersal

61 Head Average $184.51

MIRADOR GUERNSEYS, owned by Ronald Tree, were dispersed at the farm, Greenwood, Virginia, on April 27. The sale was held in the court at the farm where the cattle were led onto a mound that had been sodded making a most attractive setting. Sixty-one head sold for $11,255, an average of $184.51. Mr. Tree dispersed his Guernseys because his residence in England made it impossible for him to give the herd personal attention.

The blood of the two cows, Fanny III. of Le Port 10592 P. S. and Donna May Fanchon of Linda Vista 47709, was blended into the original foundation and the two young Butterfat bulls, Glengeran's Lodestar 212318 and Butterfat of Mirador 201732, had sired a very uniform lot of heifers.

Eight animals in the sale, sired by Fanchon's Sentry of Linda Vista 67643 brought $2,355, or an average of $294.37, while fifteen animals sired by Timbertop Topper 136402 brought $2,595, or an average of $173. Fanchon's Sentry's daughters were of excellent type and had very creditable records.

The high priced cow, Noel of Mirador 291276, was purchased by Ray S. Shoemaker, Harrisburg, Pennsylvania, for $900, with Mrs. John Hay Whitney, Upperville, the contender. Mrs. Whitney was the heaviest purchaser from a financial standpoint securing eight head for a total of $2,625. The largest purchaser from point of numbers was W. J. Burlee of Richmond who purchased fourteen head. In addition to Virginia buyers, Laurance M. Buck, Baldwin, Maryland, purchased three head, Charles G. Lang, Glenarm, Maryland, one, and George L. Shearer, New York City, purchased a bull calf.

Following is the sales list:

Laurance M. Buck, Baldwin, Maryland
- Ruby of Mirador 2d 427924 $135
- Sentry's Patience of Mirador 195448 160
- Flower Girl of Mirador 314536 250

W. J. Burlee, Richmond, Virginia
- Noel of Mirador 5th 462062 170
- Rubella's Butterfat of Mirador 232350 (Bull) 110
- Margaret of Mirador 455487 160
- Butterfat's Alice of Mirador 455495 110
- Elva of Mirador 3d 435510 160
- Butterfat's Ann of Mirador 455497 120
- Butterfat's Daisy of Mirador 455485 210
- Butterfat's Actress of Mirador 455490 290
- Butterfat's Flower of Mirador 462061 125
- Blanche of Mirador 2d 408211 180
- Butterfat's Blanche of Mirador 462063 100
- Duchess' Sue of Mirador 435502 205
- Butterfat's Lily of Mirador 455486 120
- Memoir of Mirador 2nd 155

Otto Civil, Midlothian, Virginia
- Ruby of Mirador 210266 195
- Patience's Ethel of Mirador 435503 150

P. H. Faulconer, Charlottesville, Virginia
- Lily's Judy of Mirador 408925 160
- Lodestar's Fanny of Mirador 463509 100

R. B. L. Fleming, Jr., The Plains, Virginia
- Lodestar's Patience of Mirador 463510 110
- Blanche's Peggy of Mirador 2d 435509 175

Dr. W. C. Ford, Woodstock, Virginia
- Rubella's Judy of Mirador 427925 175
- Ella's Nobleman of Mirador 232351 (Bull) 65

L. H. Forren, Lewisburg, Virginia
- Topsy's Bessie of Mirador 2d 435505 150

Ward C. Haffner, Charlottesville, Virginia
- Noel of Mirador 2d 368522 155
- Sentry's Rubella of Mirador 247910 175
- Lass of Mirador 315273 210
- Elva of Mirador 210267 130
- Ringdove's Lodestar of Mirador 233462 (Bull) 25

Fletcher Harper, The Plains, Virginia
- Lass' Lillian of Mirador 455498 125
- Nobleman's Blanche of Mirador 463513 75
- Lodestar's Duchess of Mirador 463514 100
- Fanny's Faithful of Mirador 455492 180

T. E. Jamison, Buchanan, Virginia
- Imp. Rubella III. of Les Chevaliers 149214 175
- Butterfat's Patsy of Mirador 455491 375

Charles G. Lang, Glenarm, Maryland
- Blanche's Flora of Mirador 408212 250

Frank S. Loyd, Lynchburg, Virginia
- Ella's Empress of Mirador 455488 130
- Blanche of Mirador 3d 455496 150

Lunsford Farms, Monterey, Virginia
- Butterfat's Ruby of Mirador 462830 105
- Flower Girl of Mirador 2d 364389 155

Miss Elizabeth W. Price, Lewisburg, Virginia
- Clotilde of Mirador 2d 435504 175

Thomas A. Scott, Richmond, Virginia
- Glengeran's Lodestar 212318 (Bull) 110
- Blanche's Nobleman of Mirador 233962 (Bull) 25

George L. Shearer, New York City, New York
- Bull Calf 50

Ray S. Shoemaker, Harrisburg, Pennsylvania
- Noel of Mirador 291276 900
- Patience's Blossom Girl 314537 270
- Ringdove's Jane of Mirador 349629 185

Juliet G. Smith, Union Bridge, Maryland
- Nobleman's Rubella of Mirador 463511 100

Aubrey E. Strode, Amherst, Virginia
- Patience's Ethel of Mirador 2d 463512 100

H. B. Townsend, Manquin, Virginia
- Patience's Clara of Mirador 371994 110
- Lodestar's Blanche of Mirador 463516 50

Mrs. John Hay Whitney, Upperville, Virginia
- Noel of Mirador 4th 455489 350
- Imp. Noel of Middale Blaye 241588 500
- Lass's Beatrice of Mirador 371995 190
- Butterfat's Ella of Mirador 455484 315
- Ella of Mirador 363437 225
- Duchess of Mirador 435507 400
- Ringdove's Jenn of Mirador 323131 370
- Fanny's Girl of Mirador 297112 275

Club Member to Club Member

IT is always a pleasure to see one of the older club members sell a good animal, and especially a bull, to another member. This practice has occurred rather often in recent years. Recently, Leland Harbourt of Hunterdon County, New Jersey, bought a young bull from Allan Patrick of Salem. This calf is sired by Alice's Leader 211802 that was a winner at the Trenton Fair last year, and from one of the best cows in the Patrick herd. She has a record of 10000 pounds of milk and 450 pounds of butter fat in ten months on twice-a-day milking.

Canyon County Meeting

THE Canyon County Guernsey Cattle Club held an enthusiastic meeting at the home of the secretary Clyde Lewis, near Notus, Idaho, on Tuesday, April 14.

The meeting was attended by representatives from Canyon, Ada and Payette Counties who reported on plans for a spring show to be held in Caldwell on June 4. This show is one of a series to be held in Idaho this spring, and is scheduled in June in order that C. W. Robinson may be a guest at the show.

The show will require that all animals exhibited must either be from an accredited Bang's Disease-free herd, or have passed a Bang's test within sixty days of the date of the show. A county herd class will be included, and competition between the various counties of Southwestern Idaho is expected.

The Caldwell Chamber of Commerce is cooperating with Guernsey breeders in conducting the show. It is one of the annual events of Southwestern Idaho.

IVAN H. LOUGHARY

California State Sale

Sixty Head Sold For An Average of $239.83

LAST year when the members of the California State Guernsey Cattle Club held their first annual sale with an average of about $190, they felt that they had made a good start. Their optimism was reflected in the results of the second annual sale held at the San Joaquin County Fair Grounds on April 27, when sixty head sold for a total of $14,390, or an average of $239.83. The consignment consisted of forty-three females that averaged $250.70 and seventeen bulls that averaged $212.35. Six of the sixty were baby calves of both sexes, born on the grounds, that brought a total of $410.

Tops in both sexes brought the same price—$500 each. The top bull was Soquel of Adohr 225179, a yearling bull that should show this fall, consigned by Adohr Milk Farms, and purchased by S. M. Fuller of Madera. On the other hand, Mr. Fuller consigned the top cow at $500, a three-year-old daughter of King Masher of Adohr Farms 164288, that was bought by Adohr for their show string. It looks like a swap, but this writer knows better, for he had just about the last bid on both animals.

Second highest price for a bull was $380, paid by S. B. Pell of Fresno for Escalon Honor Bright 221911, a consignment of H. C. Hill, who was selling out. This young bull went through the sale last year for less than half this figure. Coming from one of the strongest families in the old Escalon herd, he should make a great breeding bull. Second highest price for females went to Harry B. Cox's two-year-old, Barnegat Kittikit 400210, bought by D. O. Brant, who also bought the other two cows that went for $400 or better.

Mr. Brant's buying was one of the amusing sidelights of the sale. Not until the last animal was sold was the crowd aware that he had been bidding by proxy under the name of "Earl Peterson." He took away fifteen females for a total of $4,885,—says the milk business in Los Angeles is so good that Otto's brown-eyed-beauties cannot keep up to the demand.

The consignors have every reason to feel well pleased with the prices, and particularly with the low expense of management. Most of the work of managing the sale was done by the officers and directors of the Club, with the generous assistance of the Pacific Rural Press, which publication contributed the time and services of its Livestock Representative, J. W. Snodgrass.

On the evening preceding the sale a meeting and banquet attended by sixty breeders and guests convened at the Hotel Stockton. George W. Emde, president of the Club, presided and introduced secretary Arthur Folger and the other officers and directors. The Club appointed Merritt H. Adamson, president of Adohr, as its representative at the annual meeting of The American Guernsey Cattle Club. C. H. Sooy brought the story of the development of the San Francisco Grand National Livestock Exposition, of which he is president. Fieldman C. W. Robinson closed with a presentation of the Byrd Antarctic Expedition motion pictures. These films have been seen by nearly 18,000 people on the west coast, in ninety presentations, and copies of the film have also been bought by Adohr and the Golden State Company.

If any word of warning might be given to these enthusiastic California breeders, it would be to temper their enthusiam with conservatism and set themselves to pick the highest quality cattle available next year. These two sales have established the confidence of the breeders in the buying public—they know that people will pay for what they want. Now they can afford to choose even more closely than they have in the first two sales, safely feeling that no good animal consigned will be wasted. There was a splendid spirit in this sale. Twenty-three buyers took the sixty head to all parts of the state.

Following is the sale list:

Adohr Stock Farms, Reseda, California	
Juana of El Verano 406198	$500
Hill's Prince Foremost 232068 (Bull)	225
Moosehorn Suzanne 432238	210
J. S. Borrecco, Fresno, California	
Santa Cruz Butterfat Charity 412511	245
Marietta of El Verano 430728	250
Boyd Farms Company, Yuba City, California	
Master Cruz of Adohr 225182 (Bull)	250
D. O. Brant, Canoga Park, California	
Adohr May June 357261	360
Santa Cruz Prince's Anastasia 395031	350
Cooper Oaks Starless 427710	300
Barnegat Kittikit 400210	455
Prairie View Ada 368012	210
Escalon Lily's Pride 430915	380
Escalon P. K. Beauty 323813	340
Valley Gem Syrup 310228	405
Evalina of El Verano 398363	380
Duke's Pearl of Broadview 432243	275
Gold Nugget of Golden View 301629	400
Santa Cruz Princess Winnie 412516	270
Ben's May Flower 435207	310
Fresno Bonnie Verbena 426725	165
June of Le Berne 267421	285
George Dean, Bakersfield, California	
Barnegat Atreus 231861 (Bull)	170
Baby's Lily of Three Oaks 367136	230
Lulu Belle Ann 418894	185
Benjamin H. Dibblee, Planada, California	
Holly Farm Valiant 191310 (Bull)	260
George W. Emde, Lodi, California	
Ben's Miss Coachman 435209	165
S. M. Fuller, Madera, California	
Soquel of Adohr 225179 (Bull)	500
A. L. Groves, Farmington, California	
Dorotea of El Verano 399725	280
Fresno Bonnie May 426723	375
J. E. Haine, Ceres, California	
Santa Cruz Prince's Ann 445738	155
Princess May Hill 455715	150
Hill's Junelane 446838	145
Rancho Nicasio Roamer Bud 222380 (Bull)	125
Carleton Story, Sacramento, California	
Hill's Nuggett 227033 (Bull)	165
George Suglian, Fresno, California	
Happyholme Beauty's Sol (Bull)	165
Ginny of Le Berne 466360	220

(Please turn to page 946)

Grangemead Guernseys Dispersed

43 Head Total $5,035

THE herd at Grangemead Guernsey Farm, formerly owned by the late F. K. Babson, was dispersed at St. Charles, Illinois, on May 15. The sale was called immediately following the Middle West Quality Sale in the same building.

Forty-three head brought a total of $5,035, or an average of $117.09. This included many young animals as well as several cows that were blemished. It was a buyer's sale and some unusually good bargains were secured. It is quite probable that the very high class of the consignments in the sale immediately preceding may have had an influence on the lowering of the prices paid in this dispersal. It was quite agreed around the sale ring that the animals sold for much less than their real worth.

Three head brought $200 each and divided the honors for topping the sale. They were Grangemead Emma 462961, that was purchased by R. F. Locke of Cressey, Michigan; Grangemead Dora 382590, purchased by E. A. Cudahy, Aurora, Illinois, and Grangemead Delora 382589, secured by S. D. Seymour, West Allis, Wisconsin. These females were all daughters of Dunwalke Governor 170185.

It was evidently not a bull buying day for the two sires, both of excellent breeding, only brought $140 and $100. Grassland Frantine's Valentine 204873 brought the higher price, going to L. F. Nail, Jerseyville, Illinois, while Dunwalke Governor 170185, went to O. G. Barrett, Arlington Heights, Illinois, for $100.

The heaviest buyer in the sale was Jo-Mar Farm, Salina, Kansas, that secured seven head for a total of $1,025. R. F. Locke, Cressey, Michigan, secured three head for $520, while L. F. Nail, Jerseyville, Illinois, purchased five animals for $410.

The sale was under the direction of Drew TenBroeck, of Hinsdale, Illinois, and Charles L. Hill of Rosendale, Wisconsin, with Mr. Hill in the box. George A. Bain was the auctioneer and was assisted by J. E. Mack. The slips were passed by Jack Poynton of Hoard's Dairyman and R. L. Holden, field representative of The American Guernsey Cattle Club.

Following is the sale list:

O. G. Barrett, Arlington Heights, Illinois	
Dunwalke Governor 170185 (Bull)	$100
Imp. Castrorum Stella 241611	100
Mrs. Shields A. Blaine, Champaign, Illinois	
Grangemead Celia 398239	160
E. A. Cudahy, Aurora, Illinois	
Grangemead Daisy 398240	170
Grangemead Dora 382590	200
Charles L. Hill, Rosendale, Wisconsin	
Grangemead Greta 470321	70
H. C. Horneman, Danville, Illinois	
Grangemead Gilda 470330	90
Grangemead Flora 471239	110
Grangemead Gladys 470325	75
Grangemead Hope 470331	80
H. A. Howland and Son, Barrington, Illinois	
Grangemead Fern 470316	160
Jo-Mar Farm, Salina, Kansas	
Grangemead Blanche 321478	130
Grangemead Derilla 389525	125
Grangemead Cora 389526	160
Grangemead Anah 358499	175
Pond Lilly of Four Pine 408499	115
Grangemead Fawn 470317	145
Grangemead Faith 470315	175
Frank G. Keller, Naperville, Illinois	
Imp. Cynosure Nancy 185994	130
A. H. Kroenche, Hinsdale, Illinois	
Grangemead Glora 470322	80
R. F. Locke, Cressey, Michigan	
Grangemead Emma 462961	200
Grangemead Empress 462960	150
Grangemead Esther 414756	170
William M. Moore, Fidelity, Illinois	
Grangemead Gretchen 470324	75
Wayne A. Munn, Janesville, Wisconsin	
Imp. Fauna II. of Sarnia 185995	80
Grangemead Delia 398242	150
Grangemead Frances 470318	95
Grangemead Georgette 470328	115
L. F. Nail, Jerseyville, Illinois	
Grassland Frantine's Valentine 204873 (Bull)	140
Nora's Queen of Four Pine 435724	100
Grangemead Grace 470320	90
Heifer Calf	65
Bull Calf	15
S. D. Seymour, West Allis, Wisconsin	
Grangemead Delora 382589	200
August Sieman, Stockton, Illinois	
Grangemead Gaiety 470319	105
Grangemead Gale 470323	70
Grangemead Geraldine 470326	100
William H. Warner, Chicago, Illinois	
Opal of Four Pine 408494	155
Grangemead Ginger 470329	85
L. B. Wright, Sheridan, Indiana	
Grangemead Gerty 470327	135
Herman A. Zischke, Chicago, Illinois	
Nanette of Four Pine 408493	145
Bull Calf	20
Bull Calf	25

Madaus Farms Purchase Herd Sire

LLOYD MADAUS of Madaus Farms, Medaryville, Indiana, recently purchased Jetty's Max 233266 from S. O. Bigler at Elkhart, Indiana. Jetty's Max 233266 is a son of Jetty of Overlook Acres 385013 with 13365.2 pounds of milk and 615.7 pounds of butter fat in class CHI. "Jetty" is now State Champion in class CHI and has a color test of 5.5. She is also the dam of Carmela of Overlook Acres 403510 that has finished a class GHI record of well over 508 pounds of butter fat, not officially verified.

"Jetty" is a paternal sister to Carol of Silver Maples 251791 former world's record in class FFF, now with a record of 16713.4 pounds of milk and 767.0 pounds of butter fat in class AHI.

"Max" is a son of Coventry Sheen's Sequel 198063, he a son of Imp. Honoria's Sequel Slogan 126459 owned by R. L. Benson, Princeton, New Jersey, the sire of twenty-nine Advanced Register daughters.

The Lens Or The Portrait?

By Charles D. Cleveland

In John Clark's most timely article "Doctored Pictures" appearing in the September 15 number, he intimates that he may be playing with dynamite—or something more destructive. Strike out the first two letters of this last word, add three letters and we have constructive, which is the proper term to apply to his remarks. Why should I also be afraid to venture into this alleged dangerous ground when I am the man who some time ago was the target for a shower of darts and bullets over articles entitled "Should we register all the bulls?"

Even with my bleeding and battered body I now respond to the suggestions made by the said Clark with a hearty word of approval. He has made it clear that the camera is true, accurate and reliable, but that the portrait is deceptive. It is plainly indicated that as catalog pictures go we cannot rely on them; we cannot buy by mail at these sales unless we have inspected the animals beforehand. We have realized through more or less bitter experiment that the photographs we see in our breed advertisements do not really depict the animals they purport to represent. A skilled artist can so beautify a still photograph as to deprive any competent judge who sees it of the ability to cut the animal for defects—and no one ever saw a perfect animal.

In other words, we have, perhaps without realizing it, gradually slipped into a manner of advertising our goods which tends to deceive the purchaser; we have shown him pictures of our animals, which because of their false perfection of form, induce him to become interested and perhaps eventually to buy. There are certainly few men who would resort to a practice with a live animal that would improve its natural appearance by artificial means, but apparently many who would overlook the same kind of an alteration in a photograph offered as a sales attraction.

I know we are all in favor of good conditioning; of showing our animals to the best advantage and indeed of having the best possible pictures made of them, but beyond those things we are not willing to go. Look through the Journal—any number—and marvel at the wonderful rump of the Guernseys and then take a trip to a number of our best breeding farms and you will not be so much impressed with the improvements the pictures visualized. No, the animals are not like their portraits. We must acknowledge that we have gone too far and that by these doctored photographs we have only been teasing ourselves into believing our animals are better in type than they really are.

I have been of the same mind as John Clark for many years and am glad he opened the gate for comment. But what can we do about it? How can we show intendng buyers photographs of our animals to the best advantage? This matter I took up years ago for an interested party who lived in California. He wanted a bull carrying the blood lines in which I specialized but did not feel like crossing the continent to see the animal and perhaps to return disappointed. He was not satisfied with the usual photograph. I wanted to make the sale and he indicated that he wanted the bull. My reaction was a moving picture—enough film to show the animal in motion, turning and twisting, going forward and stopping, but not enough to make the photographer's fee prohibitive.

This was some years ago and before the introduction of the splendid small movie cameras of today. However, I found that the cost of the experiment would be too great—and I did not make the sale. But today and with an animal that is really worth the effort, movies may be made at comparatively small cost, mailed to a distant buyer—or any buyer for that matter—and run in the nearest movie house or at home with a projector, and by this means one can see the animal just as it is. It is so difficult and expensive and requires so many "fixings" to alter a movie film that it is out of the question and if the intending buyer studies the film he can see the good points and the bad points in the animal just as they are. He will get a true photo, and not a portrait, showing him the real animal although he never visited the farm.

Personally, I want to sell what I really have and not something an artist has made for me, and I want to be able to sell to the novice and beginner who may not know the "inside story" of our retouched photographs.

Guernsey Cow Leads Lowly Town Report to Fame

The Chamber of Commerce in the State of Vermont is encouraging the building of interesting brief and simple town reports, replacing those of the more mysterious labored type. Featured in their campaign is a daughter of Topsham, Red Echo Jessica 122562, whose picture adorns the cover page of the Topsham town report for 1936, featuring her as the only Guernsey cow in the country to be four times a national class leader.

In a radio talk over Station WGY James P. Taylor asked, "Why is she not just the beauty to adorn the cover page of a town report? She brings fame to her town, she helps pay the taxes, and balance the budget. She is symbolic, standing in the shade of the great pine tree with mountains in the background, all interpretative of a mountainous dairy state."

The New York Times ran a story featuring this town report as well as the Boston Post, and many other metropolitan dailies carried the news of the Guernsey cow that led the lowly town report to fame.

Red Echo Jessica 122562 was bred by Charles D. Macdonald of Topsham, Vermont.

Hollenbeck Leases "Athenian" To State College

J. C. Hollenbeck of Berrien Springs, Michigan, has recently leased Homestead Athenian 162168 to the Michigan State Agricultural College, East Lansing, Michigan.

This bull is a son of Imp. Archer of Cloture 133486 and out of Langwater Hayes Daisy 177726. Mr. Hollenbeck has twenty daughters of this bull on his farm, and ten more cows to freshen to him.

To follow up Homestead Athenian 162168 on his herd, Mr. Hollenbeck has kept a son, Homer of Oronoko 226196. He is out of Doris of Oronoko 177723 that made 13248.8 pounds of milk and 709.8 pounds of butter fat. She is by one of Michigan's outstanding sires, Royal's Prince of Maple Hill 60548, that has thirty-four Advanced Register daughters. The thirteen nearest dams of this bull average 626 pounds of butter fat.

Middle West Sale

(*Continued from page 926*)

Shoreland Clarissa 436645 350
H. O. Hinkley, Rockford, Illinois
Franchester Cousin 292723 325
H. C. Horneman, Danville, Illinois
Marilea's Primrose 410532 250
H. A. Howland, Barrington, Illinois
Sequel of Thorn Hill 411085 250
Richard C. Hurtgen, Pewaukee, Wisconsin
Golden Proud Lassie 418204 200
Jersey County Farm Bureau, Jerseyville, Illinois
Imperial of Oronoko 230133 (Bull) 195
A. D. Lasker, Lake Forest, Illinois
Radisson's Gardenia 468063 235
Mrs. Robert R. McCormick, Wheaton, Illinois
Sedgley Mandy 299524 775
Sedgley Foremost 234051 (Bull) 100
Lockshore Souvenir 453061 225
Marilea's Pauline 410535 500
W. F. Schacht, Huntington, Indiana
Duplicate's Fawn of L. F. 361678 775
Fairy of Oronoko 372802 625
White Oak Stella B. 459210 325
J. F. Shallenberg, Niles, Michigan
Patricia Joy 286547 310
Wendmere Flower of Grand Pre 241256 360
Roy E. Steele, Noblesville, Indiana
Lockshore Knight 230868 (Bull) 360
L. B. Stevens, Oconomowoc, Wisconsin
Golden Susie Mae 433335 125
Joseph Walter, Dana, Iowa
Kenfleur's Dicta Patrician 232952 (Bull) 315
William H. Warner, Chicago, Illinois
White Oak Paula B. 459220 165
Edwin C. Welch, Lake Forest, Illinois
Franchester Gracious 414968 200

Miller Dispersal

(*Continued from page 937*)

Imp. De Baugy's Daisy Rose 291726 375
Neptune's Rose of The Spurs 389436 360
Ultra May of Pine Valley 196853 200
Osceola Sue 246924 260
Imp. Dimple of New Anneville 226089 325
Highland Farms Neptune's Peerless Joy 242828 405
Butterfat's Peerless Joy 421149 300
Meadow Brook Peerless Joy 356987 800
Honoriette of Meadow Brook 266268 275
Neptune's Honor Girl 366212 360
Imp. Cherry Blossom II. of The Old Mill 291715 290
Neptune's Rose of Meadow Brook 310909 350
Meadow Brook Valorose 324807 475
Meadow Brook Fanny's Suzette 389432 485
Neptune's Precious Lily 419891 280
Meadow Brook Lad's Winner 421147 205
Butterfat's Top Notch of M. B. 421150 270
Heifer Calf 60
John P. Mapes, Monticello, New York
Butterfat Valiant's Lassie 459977 130
Valiant's Meadow Brook Mamie 452981 125
Charles H. Minard, New Brunswick, New Jersey
Butterfat's Lad of The Spurs 229094 (Bull) 205
Arthur Nutt, Columbus, New Jersey
Meadow Brook Lad's Pride 421148 130
Roy C. Patrick, Salem, New Jersey
Neptune's Holliston Rose 366211 130
Joseph M. Roebling, Harbourton, New Jersey
Imp. Loulou Du Castel II. 214456 125
Butterfat Golden Noble's Sue 432368 110
Neptune's Ultra Jebb 419890 175
Butterfat's King's Grace 448399 160
James E. Russell, Trenton, New Jersey
Lad of The Spurs' Butterfat 229093 (Bull) 265
Frank O. Showater, Phoenixville, Pennsylvania
Bethany Butterfat's King 191812 (Bull) 350
Clarence H. Smith, Wycombe, Pennsylvania
Bull Calf 35
John Spear, Rockaway, New Jersey
Butterfat's May King 233164 (Bull) 110
B. A. Van DenBerg, Glenn Rock, New Jersey
Bull Calf 35
Albert Winter, Mahwah, New Jersey
Neptune's Ultra May 312060 350
Neptune's Ultra's Mayday 389437 425
Neptune's Sue 398302 400
Highland Farms Neptune's Pride 242836 225
Northern Star's Antoinette 339947 400
Frederic Winthrop, Hamilton, Massachusetts
Ultra Mary's Sunshine 375056 375
Clair H. Witmer, Willow Street, Pennsylvania
Butterfat Golden Noble's Pride 499132 100
Butterfat Myrtle's Roslyn 462966 105
Heifer Calf 80

Corium Dispersal

(*Continued from page 941*)

Corium Oliver's Rosebud 471121 130
Corium Marcus' Phoebe 469511 185
Forest Glory's Lady 443376 200
Louis F. Klann, Chilton, Wisconsin
Corium Nellie's Greta 187874 225
Corium Slogan's Rosalind 165
Corium Slogan's Rafina 471120 155
Corium Marcus' Pansy 471103 265
Edward Kubik, Elma, Iowa
Corium Pride's Honoria 226388 90
Corium Pride's Jettie 277761 185
R. F. Locke, Cressey, Michigan
Corium Slogan's Roxanne 469524 160
George McKerrow and Sons Company, Pewaukee, Wisconsin
Corium Ultimas' Prospect's Rose 258914 225
Corium Slogan's Mirth 359124 200
Corium Slogan's Oracle 451511 200
R. E. Matthews, Hartford, Wisconsin
Corium Pride's Juinette 262067 170
E. W. Morgan, Cato, Wisconsin
Bull Calf 115
E. B. Orilson, Burlington, Wisconsin
Heifer Calf 95
Purdue University, West LaFayette, Indiana
Corium Slogan's Rachel 469523 135
Mrs. P. C. Ranney, Elkhorn, Wisconsin
Corium Ultivan Mary 354861 250
Corium Slogan's Naomi 365787 160
Corium Marcus' Olga 450243 220
W. F. Schacht, Huntington, Indiana
Corium Proud Queen's Joan 267306 415
Corium Laird's Patience 445717 490
J. F. Shallenberg, Niles, Michigan
Corium Marcus' Pirouette 469512 250
R. Soquet, Green Bay, Wisconsin
Corium Slogan's Royce 234809 (Bull) 210
Carl E. Steiger, Oshkosh, Wisconsin
King's Peggy 382036 115
G. R. Thede, Hollendale, Minnesota
Corium Hannibal's Madeline 341706 240
F. F. Thielke, Kiel, Wisconsin
Corium Slogan's Prince 226679 (Bull) 410
Ralph Tratt, Whitewater, Wisconsin
Corium Slogan's Orpha 412374 235
Noble Starlight's Hope 443377 190
A. H. Voight, Valders, Wisconsin
Corium Proud Lane's Ola 412372 330
Corium Slogan's Peony 471104 205
Corium Marcus' Peggy 445715 200
Corium Dora's Slogan's Pollyanna 469515 190
Corium Oliver's Retta 471114 170
Dwight M. Warner, Whitewater, Wisconsin
Corium Slogan's Rita 469517 140
Corium Dora's Slogan's Pearl 469516 170
Corium Oliver's Rena 471118 145
William H. Warner, Chicago, Illinois
Starlight's Petite 471113 75
Mrs. F. L. Weyenberg, Thiensville, Wisconsin
Corium Slogan's Leah 332801 1075
Corium Slogan's Nasturtium 373625 1500
Corium Orlando's Rose 471110 525
Elizabeth Young, Greentown, Indiana
Corium Oliver's Ruth 471116 180
B. E. Ziegler, West Bend, Wisconsin
Bull Calf 100
Corium Slogan's Priscilla 471101 260

California State Sale

(*Continued from page 943*)

H. C. Hill, Stockton California
Bull Calf 75
Iver Iverson, Arcata, California
Santa Cruz Prince Osborne 226690 (Bull) 190
Rancho Nicasio Roemer's David 214505 (Bull) 300
Bull Calf 70
M. B. Jones, Escalon, California
Vinette's Buttercup 447821 150
Hill's Collette 448948 150
Calaveras Highland Prince 224731 (Bull) 340
L. F. Moore, Santa Rosa, California
Clarissa of El Verano 459852 175
Rancho Nicasio Roamer's Nita 393181 320
La Moyne of Le Berne 467784 195
G. A. Osen, Reno, Nevada
Barnegat Larrea 467715 150
S. B. Pell, Fresno, California
Cooper Oaks Lou 442341 180
Escalon Honor Bright 221911 (Bull) 380
J. Pfister, Gridley, California
Escalon Rosemaiden 430931 270
Sleepy Hollow Certified Dairy, Petaluma, California
Rancho Nicasio Foremost Leader 234348 (Bull) 280
H. C. Hill, Stockton, California
Bull Calf 75
John Suglian, Fresno, California
Escalon Nina 430928 325
Escalon Narcissus 430959 235
R. F. Weber, Petaluma, California
Moosehorn Beda's May 432242 195
O. S. Ziegler, Pacific Grove, California
Adohr Royal Laird 464379 145
Hill's June 455714 145
Heifer Calf 70
Bull Calf 70
Bull Calf 45
Heifer Calf 80

Changes Among The Leaders

Fourth in Class DDD and Fifth In Class GGG

Grassland Retine 337359 Re-entry 34079 Fourth In Class DDD

GRASSLAND RETINE 337359, bred by Robert and Herbert Scoville, Taconic, Connecticut, and owned by E. G. Woodward, Salisbury, Connecticut, has completed a new record of 12862.6 pounds of milk and 610.2 pounds of butter fat and places fourth in class DDD.

She was sired by Imp. Valentine's Honorable Sequel 51895 and her record is the fifth class leader record made by his daughters. They include: Grassland Letty 169690 in classes GGG and CCC; Grassland Jemmadine 230773 in class EEE; Grassland Vantine 28993 in class GGG, and Grassland Retine 337359 in class DDD. Both "Jemmadine and "Vantine" have made about 17000 pounds of milk and 800 pounds of butter fat in later records. "Honorable Sequel" has twenty-nine Advanced Register daughters and three Advanced Register sons. He was sired by Valentine's Honour of the Passee R. G. A. S. 3784 P. S., that has twenty-three Advanced Register daughters and fourteen Advanced Register sons, and out of Imp. Christine's Lily of Sarnia 75570 that has a class G record and one Advanced Register son.

Retine's dam, Grassland Polly 121397, through her son, Grassland Polly's Valentine 98473, has exerted much favorable influence on the Grassland herd. "Retine" is, in fact, a full sister of Grassland Polly's Valentine 98473. This bull is now at Grassland and has to his credit four daughters that have made class leader records. His class leader daughters include: Quanqual Buttercup 329821, leading cow in class DDD and former leader in class FFF; Grassland Valois 280218 in class FFF; Grassland Valtype 356560 in class FFF, and Grassland Valent 230771 in class DDD. Grassland Polly 121397 was sired by Imp. Honoria's Sequel II. 40668, the sire of forty-seven Advanced Register daughters and seven Advanced Register sons. Her dam was Grassland Paulene 98642 with a class F record and one Advanced Register daughter.

"Retine" is an unusually large cow weighing more than 1,400 pounds and is at present milking above sixty pounds a day. She will be sold in the Grassland dispersal.

Sire: Imp. Valentine's Honorable Sequel 51895, A. R.
Dam: Grassland Polly 121397, A. R. 15508.
Breeder: Robert and Herbert Scoville, Taconic, Conn.
Owner: E. G. Woodward, Salisbury, Conn.
Born: Apr. 30, 1931. Calved Apr. 26, 1935.
Served July 12, 1935. Calved Apr. 16, 1936.
Carried calf 230 days during test.
Requirement for admission 323.3 lbs. fat.
Supervised by Storrs Station, Connecticut.
3 milkings daily 2 months.
2 milkings daily 8 months.

1935	Milk Lbs.	Butter Fat %	Butter Fat Lbs.
Apr. 29	98.6	4.66	4.59
May	1893.1	4.66	88.22
June	1791.2	4.51	80.78
July	1493.7	4.54	68.56
Aug.	1448.4	4.49	64.16
Sept.	1353.9	4.53	61.33
Oct.	1272.7	4.69	59.69
Nov.	996.5	4.89	48.73
Dec.	1002.6	5.24	52.54
Jan. 1936	897.5	5.14	46.13
Feb. 27	614.4	5.78	35.51
Total	12862.6	4.74	610.2

Previous record begun at two years and one hundred sixty two days of age, Class G, 13009.5 lbs. milk, 601.2 lbs. fat.

Lucinda of Bolton 377762, A. R. 36290 Fifth in Class GGG

LUCINDA OF BOLTON 377762 has completed a record of 9645.3 pounds of milk and 567.4 pounds of butter fat placing fifth in class GGG. She was bred and is owned by E. B. Morris, Bristol, Pennsylvania.

"Lucinda" was sired by Raider's Cavalier of Bolton 192851, that was by Raider of Marshallvale 135821, the sire of six Advanced Register daughters, and out of Belle's Pride of Greencastle 80852 that has a record of 9785.5 pounds of milk and 524.8 pounds of butter fat in class A. Bolton's Evening Star 316396, the dam of "Lucinda," was sired by Raider of Marshallvale 135821, the sire of six Advanced Register daughters, and out of Star's Daylo Queen 263329, with a record in class E of 8875.1 pounds of milk and 520.4 pounds of butter fat.

Sire: Raider's Cavalier of Bolton 192851.
Dam: Bolton's Evening Star 316396.
Breeder: E. B. Morris, Bristol, Pa.
Owner: E. B. Morris, Bristol, Pa.
Born: Feb. 5, 1933. Calved Mar. 1, 1935.
Served July 4, 1935. Calved Apr. 2, 1936
Carried calf 186 days during test.
Requirement for admission 253.5 lbs. fat.
Supervised by Pennsylvania Station.
2 milkings daily.

1935	Milk Lbs.	Butter Fat %	Butter Fat Lbs.
Mar. 8	810.1	5.58	45.20
Apr.	1030.1	5.58	57.48
May	1069.5	5.75	61.50
June	1010.4	5.70	57.59
July	965.5	5.80	56.00
Aug.	963.1	5.49	52.87
Sept.	954.4	5.89	56.21
Oct.	910.0	6.10	55.51
Nov.	893.0	6.21	55.46
Dec.	872.3	6.69	58.36
Jan. 6, 1936	166.9	6.69	11.17
Total	9645.3	5.88	567.4

Good Production

DIMPLE OF HUGHES PLACE 290655, owned by Adohr Stock Farms, Reseda, California, and bred by D. R. Hughes, Yelm, Washington, has completed a record in class AA of 15961.4 pounds of milk and 805.2 pounds of butter fat. She was sired by Chicona Alexis 130248 and out of Daisy of Hughes Place 128200.

Lockshore Roberta 330642 has also completed an 800 pound record, as she produced 16316.8 pounds of milk and 808.2 pounds of butter fat in class C. She was bred by W. T. White, Chagrin Falls, Ohio, and is owned by R. F. Locke, Cressey, Michigan. "Roberta" was sired by Max of Spencer Farm 150527 and out of Dutchman's Roberta 265354.

The New York State Guernsey Breeders' News

NEW YORK STATE GUERNSEY BREEDERS' CO-OPERATIVE, INC.

305 Fayette Park Building
Syracuse, N. Y

B. J. H. RIKERT
Editor and Business Manager

R. W. DUCK
Associate Editor and Assistant Manager

ELAINE L. SEARLES
Associate Editor and Secretary to the Manager

DIRECTORS

Henry M. Brown, Utica, N. Y.....President
Dr. J. R. MacElroy, Jonesville, N. Y.
First Vice President
C. J. Hinds, Springfield Center, N. Y.
Second Vice President
Thos. H. Munro, Camillus, N. Y.
Secretary-Treasurer
Oscar F. Kinney Albany, N. Y
G. Herbert Allen, Salt Point, N. Y.
Dr. C. F. Mignin, Castile, N Y.
Earl D. Crooker, Sennett, N. Y.
J. M. McDonald, Cortland, N. Y

Butter Fat Hearing

WHEN Milk Control first became effective, there was an effort made to name the resale price for "GOLDEN GUERNSEY" at four cents per quart above the regular milk. The Guernsey Association fought this desperately, fearing the buying public would not pay the price and most of the Guernsey milk would go into surplus. Seemingly, the Holstein interests were anxious for standardization. The result was that the Milk Control Board, headed by Charles H. Baldwin as Commissioner, made 4.2 per cent the maximum test of milk for minimum resale price. Later, Commissioner Baldwin issued a public statement which permitted the producer to standardize his milk on the farm.

This last year, Ex-Commissioner Baldwin, as Milk Marketing Representative for the National Holstein Association, and other New York State Holstein men met with the different up-state distributors' associations and discussed what was termed as a "butter fat war." Later, the Holstein interests and the dealer interests requested the Guernsey Association to join with them in asking for a hearing on this butter fat question. The Guernsey Association joined in the request for a hearing but at the same time registered its opposition with Commissioner Ten Eyck. The requested Hearing was held May 5 at the State Office Building in Albany.

In presenting the various arguments at the Hearing, Commissioner Ten Eyck, with his usual clarity of thought and keenness of perception, analyzed the various factors involved in a manner which clearly indicated an unusual grasp, not only of practical farm operations but of general economic problems, and the particular problems involved in this consideration as well. In dicussing these various factors, he said in part:

"Past practice has permitted the dealers to adulterate the natural milk or at least change the butter fat content. Anything that harms the Holstein breed would be a mistake. While I am and have been for years a Guernsey breeder, I do not sell milk to the dealers. I am also a past president of the New York State Guernsey Breeders Association. However, I wish to emphasize the fact that on matters of legislation all breeders will be given an honest hearing and consideration. I will state this problem from an unbiased standpoint, with fairness to all.

"When I learned after taking office that prior to taking such office there existed a situation which made it necessary for the breeds to standardize to meet market requirements, I knew such a condition would be ruinous to the breeds if carried on. The Holstein breeders had brought this into being, and I felt they would realize their mistake in time and would ask for a change. When milk can be legally standardized to a higher butter fat content, we are educating the consuming public that they can get more from the producer than they have in the past and in the future will tend to expect it.

"I think we are paying too much attention to what each rival breed is doing and getting for its particular milk, and not enough attention to our various breed advantages for market milk as well as from the standpoint of their economy and efficiency of production. Natural breed milks each have their own particular advantage. The original starting point of 3.5 per cent is about what the Holstein breeders should have adhered to. The least camouflage of all breed interests, the better off we will be. From the marketing standpoint, it has been demonstrated in the automotive world that production at low cost and delivery at low cost are the answers for sound economic business. This applies to the Holstein breed where they are capable of such production, and on this basis they can beat the world."

B. J. H. Rikert, Business Manager for the New York State Guernsey Breeders' Cooperative, Inc., and the Syracuse Guernsey Dairy Cooperative, Inc., presented a Brief which in part was as follows:

"The first and fundamental purpose of the New York State Guernsey Breeders Cooperative, Inc., is to protect and promote the best interest of our Member Producers. The first and fundamental purpose of the Milk Control Law is to protect and promote the best interest of all producers—regardless of any breed interest.

"We, as a bargaining association —selling milk of our members to distributors—must be concerned and fair in these dealer negotiations or we may directly or indirectly harm our producers. We must likewise recognize that the consuming public's ability and willingness to purchase milk and dairy products from the producer are the two most influential factors that determine the final returns in cash to producers. Likewise the Division of Milk Control, in issuing orders, must give fair and serious consideration to the distributor's welfare and the consumer's ability to pay—or the producer's returns may be seriously affected.

"Since the beginning of Milk Control, prices to both producers and to consumers have been named. There is much difference of opinion for the continuance of consumer's prices. Although this Hearing number 28 was not called to consider the elimination of consumer's prices, we believe opinion is fast changing on this question in favor of their elimination. We believe, therefore, that for the purpose of this Hearing, we must assume that consumer's prices will continue to be named as long as Milk Control may remain law.

"The problem, then, is to determine what prices will be fair to all groups. Last week there was a Hearing held for the purpose of determining whether or not lowering the price of Class two milk would increase the producer's total money received. The outstanding argument for a drop in price was increase consumption to the end that the decrease in price would be more than offset.

"Now, today, the purpose of this Hearing is to determine the wisdom of increasing the consumer price of a particular quality milk—without giving the consumer any increased value for money spent, and on another grade of milk to decrease the quality delivered to the consuming public—without a reduction in price. This would seem to be very unfair to the consuming public.

"If there are reasons from a merchandising standpoint and the Pure Breed interests why there should be a change in price spread to consumers for the two different grades of milk, the fair thing to do would be to decrease the price for the grade of milk which is going to be reduced in quality—and not raise the price for the grade of milk remaining the same in quality.

"There is no question of the purpose for which the Milk Control Board was created or the sincerity of its administration in endeavoring to accomplish the purposes for which the law was created. Everyone expected mistakes and possibly the question, in Hearing here today, may be one of them. It is usually more difficult to change, without confusion and displeasure, an order which has been in force for a period of time, than to have issued the order in the beginning—as may now seem wise after experiences of the past and facts presented at this hearing. So, to forget the past and start with a clean slate the facts which it seems to us should determine an order, such as is being considered here today, are the following:

1. The pure breed interest.
2. The maximum prices to be named, that will result in the greatest volume of Class I sales.
3. The fair division of the consumer's dollar between the producer and distributor.

"Before citing the influencial factors on the three issues just mentioned, we should state that we have three different 'Class interests' which we must consider. ***First***, our Breed interest, which is the real purpose of our association — milk marketing and publicity being only means to that end. ***Second***, our Distributor interests, of whom we have twenty-three and twenty-one of them selling 'GOLDEN GUERNSEY' milk as such, and ***Third***, Our Producer - Distributors numbering twenty-three.

"As the most important commercial factor in milk is butter fat and as it is the one common comparative factor in all milk, regardless as to which breed of cattle produces it, it must by necessity be the basis for determining differentials of price both to the consumer and producer. The first fact then to determine is the actual butter fat content for each breed and the average butter fat content of all commercial milk as delivered to the market.

"The commercial practice on the part of the large dairy companies, of paying a Grade A premium based on a four per cent milk, has done much harm to constructive pure bred breeding programs. The Holstein breeder has been forced to mix his herd with high-test breeds or resort to syphoning or separation, while the high-test breeder has had to add low testing breeds or resort to separation.

To our knowledge there is no data available to prove that a certain definite unit decrease in price will result in a certain volume increase in sales. We all may have our opinion, which at most is only a guess. In canvassing our own distributors we find that their general opinion is that an increase of one cent per quart would decrease the total volume sales from twenty to fifty per cent. This much is sure—it is generally recognized that the so-called 'Law of Supply and Demand' is the most influential factor in determining prices. Usually when there is a large volume of any product put on a market, the price of the commodity drops.

"We are now starting our surplus period. To raise the price of any grade of milk or dairy product at this time would be contrary to all sound, basic economic laws.

"From the very beginning of Milk Control, producers shipping to New York have had a definitely named premium for Grade A or Select milk, while up-state producers have been given no share of the increased sales price to the consumer, only so far as has been voluntary on the part of the distributor. So far as our own operations are concerned, the Captiol District is the only market up-state paying a premium for Grade A milk.

We feel that where the distributor sells high test milk to the consuming public for more than one cent above the regular price named by the Milk Control Board, the producer should receive at least fifty per cent of the increase beyond the one cent now required by law.

We trust, Mr. Commissioner, that you will give serious consideration to the facts we have mentioned before increasing any prices at this particular production period.

We respectfully submit this brief for your consideration.

The New York State Guernsey Breeders Cooperative, Inc.

B. J. H. Rikert, Business Manager."

Onondaga County Dairymen's Banquet

THE sixth annual banquet of Onondaga County dairymen was held in Syracuse, Thursday evening, April 30. It is sponsored by the Onondaga Farm Bureau Dairy Commodity Committee, Onondaga Dairy Herd Improvement Association, and the Onondaga County Dairy Breed Clubs. Guernsey interests were represented by Harold Meaker, President; Edward Reeves, Secretary, and Esten Dixon, Director.

Jerome D. Barnum, publisher of the Post Standard, presided as Toastmaster in his usual entertaining and efficient manner. The speaker of the evening was James E. Green who gave a wonderful talk on the importance of cooperation and farmer groups so organized as to protect their interests. A brief summary of the year's Dairy Herd Improvement activities was given by Professor W. T. Crandall, College of Agriculture, Ithaca. He stated in part: "There are fifty per cent more cows being tested in Onondaga County at present than during the previous years. The same trend exists throughout the entire state. New York now ranks second in number of cows in Dairy Herd Improvement test work, California ranking first. While Wisconsin leads in number of herds on test over New York, there are more cows on test in New York than in Wisconsin.

"Onondaga County is now testing five per cent of the total number of cows, while the entire state is testing four per cent. The number of cows on test in the United States is only 1.6 per cent. Cortland County leads in New York State with ten per cent of its cows now being on test.

"The records in themselves are not an end, and should not be so considered; they are merely a means to an end—the most economical production of the milk produced and marketed. I have yet to

find a dairyman who would stay in business if he had to purchase all of his roughage fed to his dairy cows. This means that the resources of our farm crops cannot be sold for cash. It means, and I wish to emphasize this, that the best use of the resources of our farms for nutrient for producers is proper feeding to profitable cows. Onondaga County leads any section in New York State in making maximum utilization of its roughage for milk production. This is largely due to the fact that through this section a superior quality of roughage can and is being produced. The average ratio of grain to milk in this section for cows on test is one to four. When I first encountered this it was my thought that such wide ratio would result in decreased production in later years. However, due to the factor of superior roughage mentioned, such a decrease has not occurred and herds are efficiently producing milk on the ratio mentioned. The average dairy cow in New York State produces about 200 pounds of butter fat.

A 400 pound butter fat cow, based on our records, will return $16.50 per ton of hay fed and $5.50 per ton of silage, fed after deducting cost for grain and overhead in terms of prices received for milk. A 500 pound cow will return $20.15 for the hay fed and $6.72 for the silage consumed. The average cow in the United States produces 160 pounds of butter fat with an average value of forty dollars. She returns only $3.80 for the hay consumed and $1.27 for her silage."

The following Guernsey herds received Honor Roll certificates for production made during the past year:

Name and Address	No. of Yrs. on Honor Roll	Average Production Milk Lbs.	Fat Lbs.
Clifford Tucker, Skaneateles	2	7,837	414.9
Clair Bockes, Skaneateles	3	8,067	414.5
Floyd Somes, Memphis	4	7,368	400.8
D. M. Dixon and Sons, Warners	3	7,895	393.0
Fenwick Edinger, Marietta	1	8,346	383.0
Webb Greenfield, Skaneateles	1	8,237	357.8
A. D. Foster, Baldwinsville	1	7,575	342.6
Mrs. Theresa Webster, Syracuse, R 1	1	7,061	336.3
Grant Goodrich, Tully	2	7,947	326.7
August Forgan, Camillus	1	7,267	320.7
Rufus Gates, Plainville	2	6,444	318.7
Lloyd Ioset, Baldwinsville	3	6,521	313.8
Willard Evans, Skaneateles	1	6,436	311.0
Arthur Moxey, Nedrow	1	7,600	309.7
Thomas Munro, Camillus	1	5,792	308.9
Edward Reeves, Baldwinsville	2	5,715	307.0

Bang's Disease Approved Herds in New York State

THE following herds are on the official approved list for Bang's Disease in New York State, having passed the necessary test for such approval and having received their certificates to that effect. This list is furnished by Dr. J. G. Wills, Chief Veterinarian, Department of Agriculture and Markets, Albany, as of April 18.

Owner and Address	County	Number in Herd
Cyrus Garnsey, Jr., Seneca Falls	Seneca	31
Mrs. Robert Bacon, Westbury	Nassau	29
Hugh Barclay, Pulaski	Oswego	121
New York Telephone Company, Warwick	Orange	39
Potts Memorial Hospital, Livingston	Columbia	24
Floyd Somes, Memphis	Onondaga	17
Angelica L. Gerry, Delhi	Delaware	19
Gage E. Tarbell, Smithville Flats	Chenango	267
O. H. Cheney, Patterson	Putnam	27
Alex Wooden, Clinton Corners	Dutchess	19
Clifford M. Buck, Salt Point	Dutchess	22
J. O. Winston, Saugerties	Ulster	51
Fred A. Westover, Auburn	Cayuga	24
Paul von Szeliski, Poughkeepsie	Dutchess	60
Harold Regnault, Lagrangeville	Dutchess	20
Earl D. Crocker, Sennett	Cayuga	60
J. L. Wilkie, Newburg	Orange	79
Henry H. Buckley, Oneonta	Otsego	41
Robert L. Oaks, North Rose	Wayne	34
Wm. Church Osborne, Garrison (Graymoor)	Putnam	54

(Continued on page 951)

Longevity, Production and Reproduction

A NUMBER of years ago Doctor Raymond Pearl of John Hopkins University conducted extensive experiments with fruit flies relative to longevity. His observations based on the experiment showed that the average span of life in days for the fruit fly was approximately comparable to that of man in term of years. In other words, a fly 100 days old has the approximate same age level as a human 100 years old. Doctor Pearl's conclusions from the observations is that for anyone to live to an extreme age, barring accidents and infectious disease based on purely physiologic death, was that they should pick long-lived parents and grandparents. The fact that Doctor Pearl meant in his literal way was that longevity is undoubtedly a heritable characteristic and in this application it has special value and significance in live stock breeding.

Wherever one may go in herds of any size, where they have bred Guernseys over a period of years, it will be found there are any number of Guernsey cows from twelve to sixteen years of age perfect in udder and form, looking years younger, which are still producing high levels of milk and butter fat at a minimum cost and dropping a strong healthy calf every year. These are the kind of cows whose blood it would be advantageous to perpetuate and concentrate in any given herd and breeding operation.

Muriel K. Hill, Manager of Bournedale Farm, Millerton, reports that on May 1 Maxim's May Queen of Dassel 136484, the leading cow in class F, dropped a heifer calf of unusual promise. She was purchased by Bournedale Farm at the National Sale in 1926, and since that time she has dropped ten calves, six heifers and four bulls. Her calf was sired by Bournedale Sensation 223212, a half-brother of Bournedale Rex 159247. This is Maxim's eleventh calf. When it is considered that she was born March 19, 1922, and has a record in class F, as mentioned, of 13967.1 pounds of milk, testing 6.09 per cent, and 849.9 pounds of butter fat, exceeding her requirements by 36.0 per cent, she is an excellent illustration of the point just mentioned relative to breeding on the basis of production and reproduction plus longevity.

Going back into the pedigree we find Maxim's May Queen of Dassel 136484 is sired by Maxim of Linda Vista 42270, with thirty-three Advanced Register daughters and nine Advanced Register sons, including

such daughters as Maxim's Florence 240306, with 13267.7 pounds of milk and 644.1 pounds of butter fat in class G; Maxim's Josephine 221213, with 14720.9 pounds of milk and 784.4 pounds of butter fat in class C; Maxim's Josephine of High Point 169079, with 11410.9 pounds of milk and 654.3 pounds of butter fat in class A; LaNoce's May Rose 91329, with 18119.9 pounds of milk and 932.8 pounds of butter fat in class D; Elaborate's Coquette of Lakeside 111828, with 12522.4 pounds of milk and 647.3 pounds of butter fat in class A. On her dam's side appears King Pretor's Rose of Lakeside 70565 with seven registered daughters including: Maxim's Pretor's Rosabell 115484, with 13901.1 pounds of milk and 717.4 pounds of butter fat in class A; Maxim's Rose of Minnewashta 235961, with 12437.1 pounds of milk and 623.4 pounds of butter fat in class DD; Minnewashta Grace 284876, with 7883.3 pounds of milk and 446.0 pounds of butter fat in class F; also an Advanced Register son, Warrior's Ace of Minnewashta 114180. On this pedigree appears many long lived, high producing males and females. May Queen of Dassel 136484 concluded her useful life on May 2.

In founding a herd of cattle it is certainly worthy of careful consideration to select these cows of proved demonstrated ability to transmit longevity, production and reproduction.

Soil Conservation Act

MEETINGS are being held in various communities relative to the new Soil Conservation Act where its application and possibilities will be discussed. Notification of such meetings are generally received in too short a time to have them published in this department. At these meetings the various agents of the Soil Conservation Work are present and the working of the program is discussed. Whether or not one desires to participate is entirely voluntary. However, it would seem good business for all progressive farmers to attend these meetings as the operation of this act will unquestionably have a profound influence not only on the dairy cattle production but on all general live stock farming as well as farm crops.

Chenango County Group Re-organizes

A FEW years ago, there was a small but thriving organization of Guernsey breeders in Chenango County but, like many another, it gradually became more and more inactive in recent years. However, there were some of the breeders and 4-H members who were very anxious to renew the activities of the organization so, under the leadership of Herbert H. Crumb of Riverview Farm at Oxford, they arranged a meeting at Oxford Grange Hall on April 11. The meeting was well attended, with the following present: Mrs. Alice Wightman and Sam Fisher, both of Tarbell Farms at Smithville Flats; Herbert H. Crumb and Herbert Crumb, Jr., George Chapman, Mr. Crumb's herdsman, and Fred Rogers—all of Oxford; Mr. and Mrs. Fred Newman, Ernest Newman and Donald Ostrander of Bainbridge; Fred Crumb and Clifford Stevens of Mt. Upton; David Grant and Lawrence Wells of Norwich.

Mr. Fisher was elected president of the new association, Mr. Wells as secretary and Mr. Newman as treasurer. After some discussion it was thought best to have an adult membership fee of one dollar, and 4-H members to be voted in on good standing with the privilege of giving a fee to the organization if they so desire.

There were two committees appointed. One will cooperate in 4-H work and consists of Ernest Newman and Howard Cobb, who will contact the County Agent, Mr. Case, in regard to boosting Guernseys and giving them more recognition at 4-H gatherings and at the County Fair at Norwich. The other committee is a State Fair Committee, and Mr. Crumb and Ernest Newman will act on this committee.

We certainly wish this group every success and want to cooperate with them in every way.

(*Bang's Disease Approved Herds—Continued from page 950*)

Philip H. Lambert, Hudson	Columbia	27
Andrew Zygman, Bedford	Westchester	40
Mrs. Eliz. H. Eldridge, Rensselaerville	Albany	49
Gordon C. Begent, Ithaca	Tompkins	30
Estate of Edward S. Moore, Roslyn	Nassau	8
L. S. Riford and T. M. Staples, Auburn	Cayuga	47
Mark W. Stevens, Albany	Albany	77
Howard J. Lull, Garrattsville	Otsego	48
Andrew Dolfini, Winterton	Sullivan	56
Mrs. Margaret K. Weaver, Rhinebeck	Dutchess	28
George W. Perkins, Cold Spring	Putnam	65
Mrs. Margaret Townley, Circleville	Orange	3
William J. Pickering, Lyons	Wayne	7
Green Mt. Lake Farms, Inc., Pawling	Dutchess	22
Ward Foundation Corporation, New Rochelle	Westchester	17
James Speyer, Scarborough	Westchester	7
Miss Florence McIntosh, Cayuga	Cayuga	16
Chilmark Farms, Ossining (Macy Estate)	Westchester	52
John H. Hammond, Mt. Kisco	Westchester	27
Van S. Merle-Smith Oyster Bay	Nassau	15
Peter G. Ten Eyck, Altamont	Albany	50
H. L. Wardwell (Est.), Springfield Center	Otsego	30
C. L. A. Whitney, Loudonville	Albany	36
W. B. Onderdonk, Hall	Ontario	24
Dorothy H. Onderdonk, Hall	Ontario	16
Mrs. Elisabeth Thew Smith, East Northport	Suffolk	8
G. B. Richards & Sons, Perry	Wyoming	40
Isabelle W. Tilford, Monroe	Orange	43
Ray H. Alexander, Union Springs	Cayuga	29
George M. White, Coxsackie	Greene	57
Henry F. Jensen, East Chatman	Columbia	13
Marion Brothers, Ithaca	Tompkins	27
J. A. Moffett, Glen Head	Nassau	8
H. R. C. Motley, Ontario	Wayne	27
Harry Bailey, Mt. Tremper	Ulster	86
Julia A. Flynn, Carmel	Putnam	22
Samuel Sloan, Garrison	Putnam	14
Henry L. Batterman, Mill Neck	Nassau	30
Richard W. Woolworth, Salem Center	Westchester	27
A. H. Chambers, Kingston	Ulster	81
Peter Longrod, Lyons	Wayne	27
G. W. Bacon, St. James, Long Island	Suffolk	51
Syracuse State School, Syracuse (Camillus)	Onondaga	3
G. B. Muchmore, Geneva	Seneca	27
Marshall Field and J. S. Clark, Huntington	Suffolk	79
Richard F. Howe, Jericho	Nassau	13
Harold F. Meaker, Memphis	Onondaga	15
Levi A. Martin, Oneida	Oneida	2
Floyd W. Townsend, Savannah	Wayne	10

NEW YORK ROLL OF HONOR

Requirements:

Cows on official A. R. test	50 pounds
Cows on official A. R. Farmers' Class	40 pounds

For actual records see "What The Cows Are Doing" in this issue and also in the May 15 issue.

Bailey Harry, Beechford Farms, Mount Tremper, N. Y.
Beechford's Evon 379230
Miss Bright Eyes of King Hill 302623

Baird, James, James Baird Farm, Lagrangeville, N. Y.
Almena of White Farms 287966
Glynwood's Pyrola 377884
Homestead Foremost's Ina 410301

Batterman, Henry L., Beaverbrook Farm, Mill Neck, N. Y.
Beaverbrook Patricia 261413

Davison, H. P., Mrs., Locust Valley, N. Y.
Peacock Point Aster 349692

Flynn, Julia A., Orchard Hill Farm, Carmel, N. Y.
Lady Dolly Mae 345525

Hammond, John Henry, Dellwood Farm, Mount Kisco, N. Y.
Cherub's Adele of Dellwood 318026
Conqueror's Adele of Dellwood 375435

Hawkins, L. A., Silver-Forest Fruit & Stock Farms, Silver Creek, N. Y.
Silver-Forest Sally 335861

Penney-Gwinn Corporation, J. C., Emmadine Farm, Hopewell Junction, N. Y.
Foremost Julietta 410576
Homestead Ellen 285320
May Royal's Constance 374863
May Royal's Dorothea 221227
Misty Melodant Storrs 360205
Oswego Falls Farms Generous 2d 406493
Superb's Faithful 410579
Valor's Foxy Girl 277098

Perkins, George W., Glynwood Farm, Cold Spring, N. Y.
Glynwood's Bellwort 368114
Glynwood's Bee Balm 459269
Glynwood's Hypericum 455895
Glynwood's Mountain Laurel 353201
Glynwood's Rhododendron 352591
Glynwood's Vetch 377885

Tarbell, Gage E., Tarbell Farms, Smithville Flats, N. Y.
Tarbell Farms Brilliant Ann 400528
Tarbell Farms Brilliant Circe 389453
Tarbell Farms Brilliant Maid 391567
Tarbell Farms Brilliant Miriam 391564
Tarbell Farms Majestic Kate 401560
Tarbell Farms Majestic Nella 382371
Tarbell Farms Royal Betty 365683
Tarbell Farms Royal Eleanor 380408
Tarbell Farms Royal Elodie 352532
Tarbell Farms Royal Levada 393399
Tarbell Farms Royal Mitzi 396443
Tarbell Farms Ultra Lenda 372084
Tarbell Farms Ultra Mary 389454
Tarbell Farms Ultra Mirabelle 319788

Thomas, Silas & Sons, Stony Ford Farm, Stony Ford, N. Y.
Broadwater Diamond Queen 293496

Ward Foundation Corporation, Ward Acres Farm, New Rochelle, N. Y.
Ward Acres Allium 344503

Wilkie, J. L., Forge Hill Farm, New Windsor, N. Y.
Forge Hill Royal Mollette 429856

Bacon, George W., Thatch Meadow Farm, St. James, N. Y.
Consort of Eagle's Beak 456736
Genesta of Homestead Farm 2d 330994
Helen of Eagle's Beak 456734

Bacon, Robert, Mrs., "Oldacres," Westbury, N. Y.
Fantine of Friendship Farm 229091
Madon's Honeysuckle 374373
Sov-Fantine Third Daughter 374372

Barclay, Hugh, Douglaston Manor Farm, Pulaski, N. Y.
Douglaston Coronation Queen 358648
Douglaston Duchess Eleanor 358652
Douglaston Lady Elizabeth 392285
Douglaston Lady Marguerite 387842
Douglaston Lady Mary 411749
Douglaston Mary Charlotte 369594
Douglaston Princess Anne 369591
Douglaston Princess Mary 385318
Douglaston Sophia Dorothea 330811

Buckley, H. H., Cathedral Farms, Oneonta, N. Y.
Allenholm Sadie 267894
Cathedral Alta 389282
Cathedral Belle's Bright-Eyes 368253
Cathedral Rita 297777
Cathedral Rita's Grace 389285
Cathedral Rosabel 334298
Cathedral Rosabel's May 389286
Cathedral Rosalie 334299
Sadie's Cathedral Jewell 389284

Burgess, F. C., Shadow Lawn Farms, West Winfield, N. Y.
Dimple of Dixon Farm 315943
Maggie of Ioka Farm 106632
Trigables Fern 341938

Chambers, A. H., Maple Lane Farm, Kingston, N. Y.
Maple Lane Africander's Lindy 403419
Maple Lane Jacquelin 378943
Maple Lane Monarch's Clover 390684
Maple Lane Monarch's Fashion 341461
Maple Lane Monarch's Genesta 254303
Maple Lane Monarch's Mabel 402894

Cornell University, Ithaca, N. Y.
Cornell Folly Dora 359836
Cornell Ultra Rose 376702
Valor's Genneta 314126

Crocker, G. H., The Crocker Farms, Cortland, N. Y.
Margie's Fleurie Margaret 306054
Mayprince's Constance 352015
Mayprince's Joan 349357

Douglas, Elizabeth, Spring Farm, Tilly Foster, N. Y.
Stadacona Bluette 364809
Stadacona Dairymaid 394212
Stadacona Rowena 374792

Dreyfus, Max, Madrey Farm, Brewster, N. Y.
Madrey Farm Daybright 376655
Violet's Fancy of Madrey Farm 412149

Kinney, Oscar F., Waldorf Farms, North Chatham, N. Y.
Waldorf Paula 414822

Merle-Smith, Van S., "The Paddocks," Oyster Bay, N. Y.
King's Pearl of Paddocks 382405

Mignin, C. F., "Taberlea," Castile, N. Y.
Reservation Cornelia 349137
Reservation Judy 296914
Reservation Prima Donna 337849

Nichols, George, Cold Spring Harbor N. Y.
Garden Rose 366025
Gentian's Sequel 345767
Georgina of Homestead Farm 243403

O'Hara, J. P., Brookside Farm, Ensenore, N. Y.
O'Hara's Farm Nancy 380014

Parnell, Chester A., Elm Summit Farm, Piffard, N. Y.
Elm Summit's Min 329925
Elm Summit's Minnette 329921
Elm Summit's Mollena's Maud 398463

Parnell, J. Arthur, Elm Summit Farm, Piffard, N. Y.
Elm Summit's Sadie 354038

Penney-Gwinn Corporation, J. C., Emmadine Farm, Hopewell Junction, N. Y.
Fayroyal's Evangeline 249151
Foremost Jenny 378864
Foremost Kotilde 434460
Homestead Ellen 285320
Lady Grace's Eloise 384143
Langwater Coraletta 327074
May Royal's Constance 374863
May Royal's Dorothea 221227
Misty Melodant Storrs 360205
Oswego Falls Farms Generous 2d 406493
Prudence of Evening Shade 406414
Supreme's Jessica 395476
Supreme's Jewel 407822
Val Dasher's Hope 439521
Valor's Foxy Girl 277098

Potts Memorial Hospital, The, Livingston, N. Y.
Forge Hill Laddie's Rose 370086

Riford, L. S., & Staples, T. M., Greystone Farm, Auburn, N. Y.
Dolly Raider of Maplewood 261863
Greystone Gay 387155
Greystone Marion 372125
Greystone Marguerite 342956
Greystone Martha 299879
Greystone Mayflower 401323
Greystone Prim 410999
Ultra Dairymaid of Vallyvu 325222
Ultra Queen of Vallyvu 325224

Schaaf, H., Highland Farms, Chatham, N. Y.
Hally of White Farms 287969
Hearty's Jean Hope 354172
Ilene of White Farms 254262
Rex's Barbara 373510

White, George M., Gayhead Guernsey Farms, Coxsackie, N. Y.
Van Tromp's Cora 317671
Van Tromp's Helen 298794
Van Tromp's Joan 256121

Woolworth, Richard W., Northshire Farm, Salem Center, N. Y.
Donna Flower Girl 374730
Donna Mayflower of Northshire 374736
Donna St. Leddards 417393
May Belle du Jardin 454747
Northshire Susan 417394
Poundstock du Jardin 453718
Primrose of Northshire 2d 374732
Sweet Maggie du Jardin 455959

New York State Approved Advanced Register Records From April 15 to May 15, 1936

George W. Bacon, Saint James, New York
Midday's Golden Violet 285070
Saugerties Theresa 271375

Hugh Barclay, Pulaski, New York
Douglaston Anne Boleyn 295939
Glengeran's Souvenir 365977

Henry L. Batterman, Mill Neck, New York
Beaverbrook Gladiola 382958
Matina 390701

H. H. Buckley, Oneonta, New York
Cathedral Sybil's Foxie 368254

The Caumsett Corporation, Huntington, New York
Caumsett Golden Lara 415911

O. H. Cheney, Patterson, New York
Cornwall Hill Chestnut 382196

Parker Corning, Glenmont, New York
Wendmere Mary Dale 344615

G. H. Crocker, Cortland, New York
Masterpiece's Most Grateful 377718
Elizabeth Douglas, Tilly Foster, New York
Stadacona Buttercup 374790
Max Dreyfus, Brewster, New York
Imp. Betsey's Rex's Violet 222332
Oscar F. Kinney, North Chatham, New York
Waldorf Irene's Clara 383166
J. R. MacElroy, Jonesville, New York
Mollie of Birch Brae 296688
George Nichols, Cold Spring Harbor, New York
Garnet of Homestead Farm 366028
Chester A. Parnell, Piffard, New York
Elm Summit's Pandora 270561
Elm Summit's Lelia 371176
J. C. Penney-Gwinn Corporation, Hopewell Junction, New York
Foremost Icon 368721
Biscoe Eudeyne 415671
Superb's Joyce 378860
Homestead Foremost's Rosette 374944
John M. Schiff, Oyster Bay, New York
Northwood Queen 273944
Gage E. Tarbell, Smithville Flats, New York
Tarbell Farms Brilliant Charla 376625
Tarbell Farms Brilliant Betty 380409
Tarbell Farms Majestic Ruth 380407
George M. White, Coxsackie, New York
Mollie of Gayhead 410789
C. L. A. Whitney, Loudonville, New York
Music G. Cora 359194
J. L. Wilkie, New Windsor, New York
Forge Hill Folly Phyllis 384679
Forge Hill Laddie's Hazelette 370077
Forge Hill Laddie's Kathleen 370080
Forge Hill Plenty Royal 384684
Richard W. Woolworth, Salem Center, New York
Donna Mayflower of Northshire 374736
Donna Fleurette of Northshire 374735

Guernseys in St. Charles County

THE foundation for two new herds of Guernseys was established this spring in St. Charles County, Missouri. Martin J. Hollrah, who lives about three miles west of St. Charles, bought five head of registered Guernseys from F. J. Bryan and Sons of Willow Springs, Missouri, and County Agent R. A. Langenbacher bought three from the same herd for his farm just south of St. Charles. These are the first Guernseys on these two farms and as soon as they are of breeding age a herd sire of high production will be purchased by the two owners to be used cooperatively.

Other Guernsey herds in the county are as follows: F. A. Genteman, who has a high testing and producing registered herd at O'Fallon; J. W. Vomund at St. Paul, whose herd is being developed and consists of several registered animals and William Pralle's herd near St. Charles.

All of this development has come within the last few years and there is more interest today than at any time in the past. It is believed that within the next few years Guernseys will be the leading breed in the county.

R. A. LANGENBACHER
County Agent

Mecklenburg, Virginia, Notes

M. L. POWELL of Union Level, Virginia, has sold the bull, Bonnie's Foremost May King 148158, and twelve or fifteen pure bred females to W. H. Gould of Grape Lawn Farm, Burkeville, Virginia.

J. A. Arey, extension dairyman, North Carolina State College, has recently been at Mecklenburg trying to locate pure bred Guernsey calves for 4-H Club work. The writer thinks he has located some so he will probably be back.

A. P. Johnson of Sunnyside Farm, Clarksville, has recently secured a good bull to raise and to use through a cooperative arrangement with W. H. Butterworth of Oakdale Farm, South Hill. This calf is a son of V. P. I. Squire's Dairymaid's Felix 160032 and he, of course, is a son of Langwater Squire 100893. This calf is out of a daughter of Goldleaf King 63328, he by Grape Lawn May King 45483 and out of Brandywine Bonito 46179. The grandam of this calf, Melvina of Curles Neck 76137, was formerly owned in this county but more recently by Quail Roost Farms, She made a splendid record there in her late years and left one or more daughters in the herd.

N. H. WILLIAMS
County Agent

Badger Guernseys High

THE herd of Guernseys belonging to R. A. Badger, Ely, Vermont, has recently finished its second year in the Connecticut Valley Dairy Herd Improvement Association with a production of 7490 pounds of milk and 359.8 pounds of butter fat. This is the high butter fat average in the association for the year 1935.

Middlebrook Sweet Fern 283062 was high cow in butter fat production in 1934 with 9551 pounds of milk and 525.5 pounds of butter fat, and she was high again in 1935 with a production of 8637 pounds of milk and 454.3 pounds of butter fat.

Honor Roll of D. H. I. Limited in Publication

DUE to increased publication costs on the "Journal," the Directors of the New York State Guernsey Breeders' Cooperative, Inc., have voted to limit publication of the Honor Roll of Dairy Herd Improvement for Guernsey cows as follows:

"To publish only records of Guernsey cows, grades or pure breds, made under the Dairy Herd Improvement of 50 or more pounds of butter fat per month.

"It will also be necessary that publication be limited to only members of the New York State Guernsey Breeders Cooperative, Inc."

Membership dues are $5.00 per annum as of January 1, for the year of joining. Such membership, in addition to carrying the publication benefit mentioned, carries with it a year's subscription to the Guernsey Breeders Journal. Also, if a state member attends one meeting of his local county or group Guernsey organization, and two or more such meetings are held annually, the State Association will rebate one dollar ($1.00) to the local treasurer on report of such attendance. Joining the State Association assists in carrying forward necessary Guernsey educational, promotional, 4-H and breed improvement work in the State.

HONOR ROLL DAIRY HERD IMPROVEMENT ASSOCIATION

Name and Address of Owner	Age at last calving	No. days fresh	Month	Monthly Credit			Total Cr. to Date	
				Lbs. Milk	% B. Fat	Lbs. F.	Lbs. M.	Lbs. F
Allen, G. Herbert, Salt Point								
Count's Prudence 434022	3	61	Apr.	1110	4.5	50.0	2232	100.8
Baird, James, Lagrangeville								
Beechford's Peerless Ruth 249400	8	145	Apr.	1401	4.7	65.9	6732	335.6
Homestead Foremost Princess 241357		63	Apr.	1584	5.8	91.9	3115	187.6
Glynwood's Pyrola 377884	3	74	Apr.	1125	5.0	56.3	2727	138.0
Borden, Oscar, Schaghticoke								
Glorious Snowdrop 339900	5	30	Apr.	1146	4.5	51.6	1147	51.6
Brelia, Herbert, Schuyler Falls								
Emblem's Annita 375285	6	59	Apr.	1290	5.0	64.5	2517	124.7
Primrose's May Queen 320989	4–4	49	Apr.	1281	3.9	50.0	2092	81.6

Chamberlin, F. O., Echo Heights Farm, Weedsport								
Jollie Lassie of Echo Heights 286728	7	29	Apr.	1122	4.8	53.9	1122	53.9
Chapman, Frank P., Ontario								
Wilma	3	36	Apr.	1638	3.5	57.3	1966	68.8
Nell of Byron 320819	5	204	Apr.	1005	5.0	50.3	7203	407.3
Crocker, Earl D., Sennett								
Bellmath Lena 330753	5–6	35	Apr.	1527	5.4	82.5	1782	94.6
Bellmath Hepatica 370371	3–9	80	Apr.	1011	5.0	50.6	2676	118.9
Bellmath Janet 382002	3–4	87	Apr.	1095	5.0	54.8	3202	149.5
Bellmath Emily 370373	3–9	90	Apr.	1314	4.9	64.8	2979	133.1
Dixon, D. M. & Sons, Warners								
Bess's Esther of Valley View 307888	5–9		Apr.	1179	4.8	56.59	2568	113.92
Bess's Alice of Valley View 357678	4–4		Apr.	1227	4.3	52.76	2377	103.36
Dutton, J. A. & C. H. Kelley, Cato								
Marjory	3	46	Apr.	1302	4.9	63.8	1995	97.8
Lucy	3	66	Apr.	1206	4.2	50.7	2596	117.5
Eygnor, Wm. & Sons, Wolcott								
Spot	6	96	Apr.	1125	4.7	52.8	4041	197.0
Foster, A. D. & Sons, Baldwinsville								
No. 6				1230	4.1	50.43		
French, Robert M., Pike								
Hyacinth of Wis Koy 312439	6–1	51	Apr.	1128	4.8	54.2	1918	92.1
Fuller & Wyant, Castile								
Cream Pot	4–11	51	Apr.	993	5.2	51.7	1688	87.8
Furnan, Harold, Westerlo								
Bush G. G.	6	55	Apr.	1200	4.3	51.6		
Lakeside Betty G. G.	4	30	Apr.	1173	4.6	53.9		
Gates, Rufus R., Plainville								
Violet's Flora of Sunnyslope 441710	2–1			1083	5.1	55.63		
Bachelor's Violet 399981	5–11			1302	4.8	62.49		
Grade No. 7	4			1206	4.3	51.86		
Grade No. 13				954	5.8	55.53		
Gioia, Alfonso, Hilton								
Eleanor	2	108	Apr.	1212	5.1	6.18	5029	233.5
Janette, Jr.	4	49	Apr.	1284	4.1	52.7	2531	108.8
Clara, Jr.	2	34	Apr.	1200	4.6	55.2	1917	89.6
No. 2 Jr.	4	51	Apr.	1698	5.2	88.3	3620	174.7
Huson, George W., Claverack								
Annie Rooney of Pitt Hall 386558	5–6	51		1423	4.8	68.3	2227	110.0
Betty's C. C. of Pitt Hall 386118	5–3	73		1073	4.7	50.4	2551	112.9
Honey's C. C. of Pitt Hall 386121	3–6	64		1373	3.8	52.2	2934	113.0
Berna's Pioneer of Pitt Hall 388175	3	67		1345	4.4	59.2	2849	125.4
Sweet Marie of Pitt Hall 386128	3	132		1153	5.0	57.6	5977	260.7
Bonito of Pitt Hall 255128	8–3	76		1271	4.2	53.3	2960	133.9
Ioset, Lloyd J., Baldwinsville								
Barbara P. B. G.				1179	4.6	54.23		
Kinney, O. F., Waldorf Farm, North Chatham								
Waldorf Irene's Clara 383166	3–4	34	Mar.	1470	4.3	63.2	1626	69.9
		65	Apr.	1686	3.7	62.3	3312	132.2
Edyth of White Farms 240899	8–6	64	Apr.	1358	3.7	50.3	2619	99.6
Knechtel, Alice, Basom								
Star's Rita	2	50	Apr.	1347	4.0	53.9	2127	88.3
McNab, A. J., Pine Plains								
Grade No. 5	6	53	Apr.	1125	5.3	59.6	2464	142.6
Foremost Harmony 363170	5–3	20	Apr.	987	4.4	60.9		
Milliman, T. E., Churchville								
Lilydale Pride 250587	8	30	Apr.	1182	4.6	54.4		
No. 64	9	78	Apr.	1224	4.3	52.7	3505	158.1
Munro, Thos. H., Camillus								
King's Rose of Munroholm 208573	10		Apr.	1029	5.2	53.5	1172	68.37
Onderdonk, Dorothy, Hall								
Monie's Honey-Do of Elmwood 381598	3	105	Apr.	1116	5.9	65.8	3708	196.1
King's Monie of Munroholm 251227	7	214	Apr.	1092	4.9	53.5	8569	413.5
Patty's Valentine of Elmwood 366451	3	42	Apr.	1257	4.3	54.1	1718	73.9
Onderdonk, W. B., Hall								
Dot's Jill of Elmwood Farm 305216	6	141	Apr.	1083	5.3	57.4	5144	231.3
Fern's Fronzy of Elmwood Farm 367932	3	45	Apr.	1431	5.1	73.0	2147	109.5
Jessica's Jesse of Elmwood 388118	3	71	Apr.	966	5.3	51.2	2262	116.0
Brownie G. G.	5	87	Apr.	1527	4.6	70.2	4252	187.1
Flossie G. G.	3	213	Apr.	924	5.9	54.5	6488	357.1
Bess G. G.	2	182	Apr.	1173	5.0	58.7	7301	389.4
Scanlan, Elizabeth G. (Mrs. J. M.) Cazenovia								
Rex's Lorna 348795	4–3	31	Jan.	1107	4.72	52.3	1107	52.3
Smith, Guy, Perry								
Spot G. G.	6	180	Apr.	981	5.2	51.1	6156	328.6
Bess G. G.	12	59	Apr.	939	5.6	52.6	1884	104.6
Brownie G. G.	12	70	Apr.	1245	4.2	52.3	3059	144.9
Traber, Ralph, Silver Springs								
Elizabeth G. G.	11	48	Apr.	1215	5.1	62.0	1809	85.9
May G. G.	3–6	33	Apr.	1135	5.0	56.7	1135	56.7
Belle G. G.	6	31	Apr.	1209	4.9	59.2	1249	61.1
Von Szeliski, Paul, Poughkeepsie								
Brooklands Dora 387339	5	56	Apr.	1005	5.4	54.3	1839	101.8
Vroman, Arthur, Rensselaer								
Sally G. G.	7	58	Apr.	1356	3.7	50.2	2658	104.9
Weldon, David, Cato								
Olive	7	38	Apr.	936	5.4	50.6	1546	86.6
Williams, R. E., Fairport								
Florham Cleopatra 310299	6	86	Apr.	1251	4.3	53.8	4240	184.9

Panhandle Plains Dairy Show

In April, 1928, the first Panhandle Plains Dairy Show was held at Plainview, Texas. So impressed were we with that event that the write-up which was published in the Guernsey Breeders' Journal of May 15, 1928, was entitled "The Spirit of the Plains." The Amarillo News published most of that write-up as the leading editorial in their publication, which we judge dominates the Panhandle and South Plains region of Texas. This purely dairy show has survived depression, drought, and the extremely depressing circumstances of what is called the "dust bowl."

There was a prospect that the 1936 show might mark the end of all these years of support by the merchants of Plainview. The show has to date been purely a development proposition with free gate and rather generously supported by these merchants through their Chamber of Commerce. However, the new Secretary of the Chamber of Commerce and Manager of the Show, Ed Bishop, reports that the 1936 event has gone across better than any since 1930, that it has demonstrated the possibility of the show now standing on its own feet, and that in all probability it will continue.

In the early days this show was predominantly Jersey, with about two herds of Holsteins and two of Guernseys. It has continued this way through the years. During the last few years the two persistent Guernsey exhibitors have been E. E. Prosser, Hale Center—an Iowa farmer who settled in the Panhandle several years ago, built one of the few northern type dairy barns and retails Guernsey milk in Plainview—and the Jean DuLuth Guernseys whose breeding both directly and by partnership arrangement is under the direction of Dr. George P. Grout, Panhandle, Texas. Mr. Grout has carried with him and propagated over a period of perhaps twenty years selections which he made from the Coronet family of Guernseys with which he made his early reputation as the manager of the old Jean DuLuth Farm in Minnesota.

The Guernsey show was regarded as the best in quality of any of the Guernseys exhibited at this event, and the grand champion cow, Heartbreaker's Jewel of Carson 312290, displaying a beautiful udder, was freely described as the best Guernsey cow that had ever been on the grounds of the Panhandle Plains Dairy Show. The grand champion bull was a son of the grand champion cow.

Guernseys were judged on Tuesday, April 7, by W. L. Stangel, manager of Live Stock Exhibits, Texas Centennial, who did a very creditable job and gave reasons with every class.

Following is the list of awards:

BULL, 4 YEARS AND OVER
1, Blarney of Mineral Point 176218, E. E. Prosser and Son.

BULL, 3 YEARS AND UNDER 4
1, Strongheart's Heartbreaker 226018, Jean DuLuth Farm.

BULL CALF, UNDER 6 MONTHS
1, Jean Du Luth Phylliston, Jean DuLuth Farm; 2, Sunkist Fred, E. E. Prosser and Son; 3, Sunkist Frank, E. E. Prosser and Son.

COW, 5 YEARS AND OVER
1, Heartbreaker's Jewel of Carson 312290, Jean DuLuth Farm.

COW, 3 YEARS AND UNDER 4
1, Sunkist Verda Rose 361310, E. E. Prosser and Son.

COW, 2 YEARS AND UNDER 3
1, Sunkist Luetta 390277, E. E. Prosser and Son; 2, Jean DuLuth Ardent, Jean DuLuth Farm.

HEIFER, 18 MONTHS AND UNDER 2 YEARS
1, Roberta of Sunkist Farm 405680, E. E. Prosser and Son.

HEIFER, 1 YEAR AND UNDER 18 MONTHS
1, Phylliston's Jewel 418551, Jean DuLuth Farm; 2, Fragrance of Sunkist Farm 435614, E. E. Prosser and Son; 3, Martha Lynn of Sunkist Farm 435613, E. E. Prosser and Son.

HEIFER, 6 MONTHS AND UNDER 12
1, Jean DuLuth Betsy Trotwood 442879, Jean DuLuth Farm; 2, Sunkist Generous 435615, E. E. Prosser and Son.

HEIFER, UNDER 6 MONTHS
1, Sunkist Beauty, E. E. Prosser and Son; 2, Sunkist Molly, E. E. Prosser and Son; 3, Jean DuLuth Aloah, Jean DuLuth Farm; 4, Trilire, R. C. Sear.

SENIOR AND GRAND CHAMPION BULL
Strongheart's Heartbreaker 226018, Jean DuLuth Farm.

JUNIOR CHAMPION BULL
Jean DuLuth Phylliston, Jean DuLuth Farm.

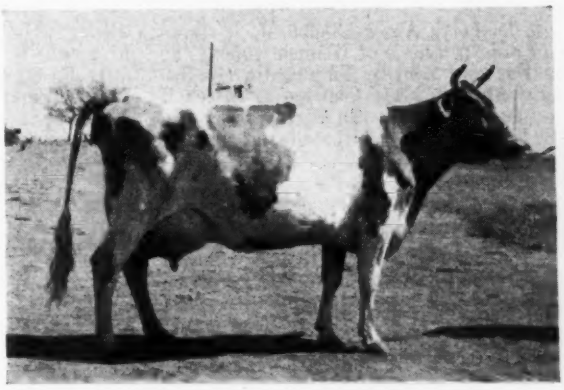

Heartbreaker's Jewel of Carson 312209, senior and grand champion female, owned by Jean DuLuth Farm, Panhandle, Texas.

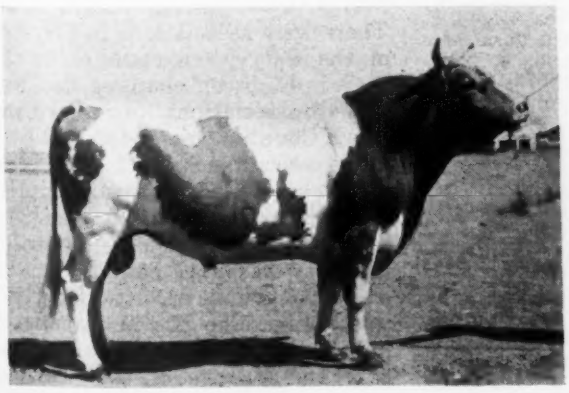

Strongheart's Heartbreaker 226018, senior and grand champion bull, owned by Jean DuLuth Farm, Panhandle, Texas.

SENIOR AND GRAND CHAMPION FEMALE

Heartbreaker's Jewel of Carson 312290, Jean DuLuth Farm.

JUNIOR CHAMPION FEMALE

Jean DuLuth Trotwood 442879, Jean DuLuth Farm.

GRADED HERD

1, Jean DuLuth Farm; 2, E. E. Prosser and Son.

CALF HERD

1, Jean DuLuth Farm; 2, E. E. Prosser and Son.

GET OF SIRE

1, Jean DuLuth Farm on get of Ultra Phylliston of Cherry Hill 124350; 2, E. E. Prosser and Son on get of Tristlette's Luetta's Ulysses 172466.

PRODUCE OF DAM

1, E. E. Prosser and Son on produce of Liberty's Verda 240868; 2, Jean DuLuth Farm on produce of Heartbreaker's Jewel of Carson 312290; 3, E. E. Prosser and Son on produce of Mollie of Mineral Point 221916.

Waukesha Dairy Show

THE eighteenth annual Waukesha County, Wisconsin, Dairy Show was held at Waukesha on March 17, 18, 19 and 20 and was the best and one of the most successful shows ever held.

The Guernsey showing also was one of the best in the history of the show with seventy-three choice animals on display before Professor Rhodes Illinois, on Thursday, March 19.

The junior champion bull, Boulder Bridge Primate 222556, was chosen from the yearling class of bulls and was later made grand champion.

The senior and grand champion female was found in Sylvana Aloha 381966, in the aged cow class after a close contest in which she triumphed over a pleasing two-year-old shown by J. R. Love and Son and the junior champion female found in the junior heifer calf class.

The exhibitors include: William H. Basse, West Allis; F. E. Fox and Son, Waukesha; Clarence G. Fredrick, Pewaukee; J. R. Love and Son, Waukesha; Maule Brothers, Dousman; William McKerrow, Pewaukee George W. McKerrow, Pewaukee; Isabel McKerrow, Pewaukee; George McKerrow and Sons Company, Pewaukee; Ewald Meider, Hartland; John Meider and Son, Hartland; Charles J. Mitchell, Paul Mitchell and C. H. Hulburt, Waukesha, and Charles J. Mitchell and Son, Waukesha.

The following is a list of awards:

BULL, 3 YEARS OR OVER

1, Boulder Bridge Gladiator 198841, Charles J. Mitchell and Son.

BULL, 2 YEARS AND UNDER 3

1, Dean of Amor 210470, J. R. Love and Son.

BULL, 1 YEAR AND UNDER 2

1, Boulder Bridge Primate 222556, F. E. Fox and Son; 2, Eminent Harvester 216762, George McKerrow and Sons Company; 3, Boulder Bridge Financier 222210, Charles J. Mitchell, Paul Mitchell and C. H. Hulburt; 4, George of Blyth-Hurst 232813, Maule Brothers; 5, Eli Amor 227273, J. R. Love and Son.

BULL, 5 MONTHS AND UNDER 12

1, Bell Buoy Fredrick 232548, Clarence Fredrick; 2, Fox's Admiral of Waukesha 226050, F. E. Fox and Son; 3, Tillybardin Ann's Gladiator 224519, Charles J. Mitchell and Son; 4, Festus Amor 232734, J. R. Love and Son; 5, Bell Buoy's Star Prince 225988, George McKerrow and Sons Company.

COW, 5 YEARS AND OVER

1, Sylvana Aloha 381966, George McKerrow and Sons Company; 2, Admiral's Eminence 329966, George McKerrow and Sons Company; 3, Tillybardin King's Agnes 225797, Charles J. Mitchell and Son; 4, Wild Farms Ultra Eva 225301, F. E. Fox and Son; 5, Willalvin's Staraletta 228024, William H. Basse; 6, Hayes Fussy's Cherub Beauty 236302, J. R. Love and Son.

COW, 3 YEARS AND UNDER 5

1, Bonelcho's Julia of Denmark 344532, F. E. Fox and Son; 2, Guernsey Grove Buttercup 382564, William H. Basse; 3, Gusanna's Select 388276, F. E. Fox and Son; 4, Bell Buoy's Gold Bud 353247, Isabelle McKerrow; 5, Tillybardin Duke's Pride 347605, Charles J. Mitchell and Son.

COW, 2 YEARS AND UNDER 3

1, Delberta Amor 431696, J. R. Love and Son; 2, Lassie of Glencoe 405021, F. E. Fox and Son; 3, Tillybardin Gladiator's Amy 399314, Charles J. Mitchell and Son; 4, Tillybardin Gladiator's Pride 398457, Charles J. Mitchell and Son; 5, Bell Buoy's Queen 408415, George McKerrow and Sons Company.

COW, 18 MONTHS AND UNDER 2 YEARS

1, Tillybardin Choice 431074, Charles J. Mitchell and Son; 2, Elsie May Amor 431697, J. R. Love and Son; 3, Golden Proud Lassie 418204, George McKerrow and Sons Company; 4, Guernsey Grove Polly 413994, William H. Basse; 5, Eulalia Amor 431698, J. R. Love and Son.

HEIFER, 1 YEAR AND UNDER 18 MONTHS

1, Fox's Dora of Waukesha 431248, F. E. Fox and Son; 2, Golden Susie Mae 433335, William McKerrow; 3, Tillybardin Gladiator's Ada 431075, Charles J. Mitchell; 4, Princess Anita 426287, George W. McKerrow; 5, Guernsey Grove Ramona 440145, William H. Basse.

HEIFER CALF, 6 MONTHS AND UNDER 12

1, Hillspring's Eldora 447239, Clarence G. Fredrick; 2, Tillybardin Gladiator's Lola 439419, Charles J. Mitchell and Son; 3, Golden Farewell, William McKerrow; 4, Princess Charlotte 444739, George McKerrow and Sons Company; 5, Supreme Secret Charm 444835, Isabel McKerrow; 6, Clarissa of Hillspring 453656, Ewald Meider.

HEIFER CALF, UNDER 6 MONTHS

1, Princess Addie 457306, George McKerrow and Sons Company; 2, Belle Coed of Hillspring, J. Meider and Son; 3, Gold Bud's Lady Lu 458348, Isabel McKerrow; 4, Fayette Amor 464946, J. R. Love and Son; 5, Columbine of Hillspring 463013, J. Meider and Son; 6, Fox's Alice of Waukesha 464137, F. E. Fox and Son.

SENIOR CHAMPION BULL

Boulder Bridge Gladiator 198841, Charles J. Mitchell and Son.

JUNIOR AND GRAND CHAMPION BULL

Boulder Bridge Primate 222556, F. E. Fox and Son.

SENIOR AND GRAND CHAMPION FEMALE

Sylvana Aloha 381966, George McKerrow and Sons Co.

JUNIOR CHAMPION FEMALE

Princess Addie 457306, George McKerrow and Sons Company.

DAIRY HERD

1, George McKerrow and Sons Company; 2, F. E. Fox and Son; 3, Charles J. Mitchell and Son; 4, William H. Basse.

GRADED HERD

1, F. E. Fox and Son; 2, Charles J. Mitchell and Son; 3, George McKerrow and Sons Company; 4, J. R. Love and Son.

BREEDER'S YOUNG HERD

1, F. E. Fox and Son; 2, George McKerrow and Sons Company; 3, Charles J. Mitchell and Son; 4, J. R. Love and Son; 5, William H. Basse.

CALF HERD

1, George McKerrow and Sons Company; 2, F. E. Fox and Son; 3, Charles J. Mitchell and Son; 4, J. R. Love and Son; 5, William H. Basse.

GET OF SIRE

1, F. E. Fox and Son; 2, Charles J. Mitchell and Son; 3, J. Meider and Son; 4, J. R. Love and Son; 5, William McKerrow; 6, George McKerrow and Sons Company.

PRODUCE OF DAM

1, J. R. Love and Son; 2, Charles J Mitchell and Son; 3, William H. Basse.

M. E. CLAFFEY

Cow Testing Work in Pennsylvania

EIGHTY-THREE Associations were in operation in Pennsylvania during 1935, testing 38,556 cows. There were associations in fifty-one of the sixty-seven counties in the State. Eighteen counties had two or more associations. Bradford and Tioga Counties were in the lead with five associations each. Chester, Susquehanna, and Wayne Counties had four associations each. The average production of all cows for the year was 8347 pounds of milk and 332.7 pounds of butter fat. This was an increase of 221 pounds of milk and 10.1 pounds of butter fat over the average of the previous year.

Three hundred pounds of butter fat per cow is a goal in association work. The average production per cow exceeded this goal in seventy-seven of the eighty-three associations. Twenty-four associations had an average production of more than 350 pounds of butter fat per cow. Of these twenty-four associations, three had an average production of more than 375 pounds of butter fat per cow. Nine associations had twenty or more herds with an average for all cows of over 300 pounds of butter fat.

With the close of 1935, cow testing associations completed twenty-five years of service to Pennsylvania dairymen. The first association in the State began in Chester County in 1910. There were twenty-one members in the association with 784 cows on test. The average production per cow for that year ending in 1911, was 5724 pounds of milk and 234.5 pounds of butter fat. Ten years later, in 1921, 5,764 cows were tested with an average production of 6811 pounds of milk and 266.4 pounds of butter fat. Another ten years, in 1931, the number of cows tested increased to 27,548, with an average production of 8081 pounds of milk and 312.8 pounds of butter fat. Four years later, in 1935, the average milk production was raised to 8347 pounds with 332.7 pounds of butter fat.

The first association in the State to reach an average for all cows of 300 pounds of butter fat was the Canton Association, Bradford County, which in 1920 had an average production per cow of 6850 pounds of milk and 311.2 pounds of butter fat. Ten years later, in 1930, fifty-five associations had reached or exceeded an average of 300 pounds of butter fat and in 1935 the number of associations to reach the goal of 300 pounds of butter fat was raised to seventy-seven associations, or 92.7 per cent of all associations.

Progress on The Plains

EIGHT years ago A. B. Buchanan, war veteran of distinction, rented a farm on the wind-swept plains of the Panhandle of Texas, southeast of Silverton. He drove forty miles to Plainview as one of the thousands who drove that year to see the first meeting of the Panhandle Plains Dairy Show. The handful of Guernseys that Mr. Buchanan saw that day, among the more than 200 of another breed, appealed to him. He bought both junior champions, Lassie's Ivy of Elmwood 281323 and Jean Duluth Coronation 163557.

Later he purchased one other pure bred female. He used this bull not only with his two pure breds, but also with his general milking herd of yellow and perhaps a few red cows. The years have rolled by. There has been a depression, drought, wind storms, two wonderful young sons, some sickness, but the herd has grown and prospered. Mr. Buchanan is still in business on the same rented ranch, but he owns the adjoining 160 acres. The herd now consists of eight pure bred females—the original two and their descendants—and twenty-five grades that are distinctly Guernsey in their appearance. Mr. Buchanan claims and the neighbors admit that this herd produces more cream per cow than any other herd in Briscoe County.

An Elkhart County Guernsey Story

IN the spring of 1917, Clayton Eash, Elkhart County, Indiana, bought a registered Guernsey heifer. Up until that time Mr. Eash had not been milking pure breds and there was much discussion in the family before this cow was purchased.

This foundation cow was Lily of Linwood 60750, a granddaughter of Imp. King of the May 9001. She was born October 4, 1915, and was about eighteen months old the spring Mr. Eash purchased her. From her three heifers, Mr. Eash raised eleven females, eight of which he sold for dairy purposes for a total amount of $1,870, and three were discarded for beef.

At the present time Mr. Eash has a herd of fourteen cows, descendants of "Lily," which given a total of twenty-five female descendants of the old cow that Mr. Eash was able to raise in eighteen years.

In 1915 Mr. Eash and his father first became interested in Guernseys and purchased a pure bred sire and four grade cows. Since that time pure bred sires have been used continuously on this farm and the seventh one in twenty years now heads the herd. Of these seven herd sires, three raised the production of the herd, and four about kept the production on an even keel. The sires were all selected from the May Rose family and Mr. Eash states that he especially checked up on their health production and type.

In 1930 this herd was entered in the Dairy Herd Improvement Association of Elkhart County. The herd averages for the years tested are: 1930, 414.1 pounds of butter fat; 1931, 409.0 pounds of butter fat; 1934, 386.7 pounds of butter fat; 1935, 374.8 pounds of butter fat.

Mr. Eash signed up in the Tuberculosis Eradication plan in 1923 and the herd was accredited in July, 1924. No reactors have ever been found. The state contract for Bang's Disease control was signed in 1931, and the herd became accredited on October 13, 1932. The "Brom Thymol Blue Solution" test for mastitis has recently been used and no reactors were found.

In addition to his interests in Guernsey cattle, for a number of years Mr. Eash has been a cooperator in the Farm Record project of Purdue University and has demonstrated his efficiency as a farm manager. Despite the depression, he has been able to show a substantial labor income at the end of each year. The County Agent considers him an outstanding farm manager and one of the most efficient alfalfa growers in the county. Good Guernsey cattle and Hardigan Alfalfa are a combination much recommended in Elkhart County.

A. T. MARVEL

An Excellent Individual

A. D. ALLDREDGE, manager of Marjohnelle Farms, Flint, Michigan, has recently purchased a very excellent individual by Homestead Pharaoh 129323 and out of Homestead Audrey 270712 from Bethany-Homestead Farms, Inc., Honesdale, Pennsylvania.

Graham to Manage Bricker Guernseys

M. L. BRICKER of Detroit, Michigan, whose farm is located at Northfield, Michigan, just recently secured the services of Wesley D. Graham as manager of his herd.

Mr. Bricker, through careful buying, has secured a number of outstanding females. He recently purchased fifteen head from one of Michigan's finest herds—Meadow Gold Guernsey Farm—owned by W. S. Ormston and Son of St. John. He purchased Green Meadow Foreman 189819, along with fourteen females. This bull has four Advanced Register daughters which have splendid udders. His full sister, Green Meadow Fashion 371172, just finished with 12025.9 pounds of milk and 645.6 pounds of butter fat in class F. A full brother of this bull, Green Meadow Forester 178776, is being used at Green Meadow Farms.

Mrs. E. M. Bricker is also tremendously interested in the herd.

Brant Rancho Suffers Loss by Fire

FANNED by a brisk north wind, flames of unknown origin did an estimated damage of $50,000 at Brant Rancho at noon on May 6, destroying all the cow barns, five in number. The basement of the hay barn, that has thirty stanchions, was not ruined and they are now using this for milking, chain gang fashion, twice a day. A dairy on the Beach, eighteen miles away, is bottling the milk. The fire was so brief and fierce, fanned by such a terrific wind, that it did not harm the refrigerating machines and the two large concrete coolers.

Not a cow was hurt as all were driven to the alfalfa pasture. Milk is being delivered as usual and not a customer has been missed.

Plans are already underway for rebuilding.

Moss Enlarges Barns

W. E. MOSS of Detroit, Michigan, Michigan, who has a farm at Romeo under the management of George Holmes, is enlarging his barns to make room for twenty more head of cattle.

He has a number of daughters of Imp. Fanny's Slogan of Sausmarez 170848 in the herd. This bull has sired a milky lot of good-type daughters.

Fat Globules

LEAP YEAR is a dangerous time for bachelors, but two well-known superintendents warded off all attacks. Rex Le Parmentier, Wethersfield Farm, Danvers, Massachusetts, made a visit to his home on the Island of Guernsey and reports "They just won't have me."

Dick Case of Breidablik Farm, Wilmington, Delaware, is still single but has set the date if he can land a running mate. Dick says, "When Edgemere Leader 115415 gets fifty Advanced Register daughters I will get married."

We must ask apologies to Ripley for the following story from S. N. Root, Woodside Stock Farms, Landisville, Pennsylvania. "We wish to announce the birth of a bull calf by Fannie of Moorland Farms Gem 383507, born March 4, 1936, that weighed ninety-nine pounds at four days of age and was eating hay."

Mt. Hope Quassia 270445, owned by E. Parmalee Prentice, Mount Hope Farm, Williamstown, Massachusetts, also recently gave birth to a bull calf, sired by Mt. Hope Quicksilver 168200, that weighed 123 pounds at birth. Can you beat this?

Equi Purchases Carload of Guernseys

JOHN F. EQUI of San Francisco, California, recently purchased a carload of pure bred Guernseys from C. M. Jones of Winthrop, Washington, and an additional five cows from the Brown Ranch at Capitola. Mr. Equi sells the milk from his herd to the Golden State Company, Ltd., as "GOLDEN GUERNSEY."

Guernseys at West Baden College

SOME time ago the great and famous hotel that Tom Taggart built at West Baden, Indiana, was turned over to a Catholic Order of Teaching Brothers, and the great property that has housed many history-making events in Indiana is now West Baden College. For several months Reverend A. H. Hoenemeyer, S. J., the Brother who has charge of the farm, has been interested in the possibilities of building a Guernsey herd. Recently, he purchased eight calves in Waukesha County, Wisconsin—six grades and two pure breds.

Earl Guerkink Married

MR. and Mrs. C. M. Barnhart, Pueblo, Colorado, late in April announced the marriage of their daughter, Edythe Mae, to Earl Guerkink on November 23, 1935. Mr. Guerkink has been well-known for several years as a Guernsey showman with Ransom, Jo-Mar and Tom Cooper herds under the management of his brother, Al Guerkink. Earl is now in charge of the herd of D. J. Oven, Enid, Oklahoma. Al insists that he didn't manage the marriage.

Farmers' National Bank Buys Guernseys

THE Farmers' National Bank, Princeton, Caldwell County, Kentucky, has purchased a small herd of registered Guernsey cattle, which will be used to promote dairy interests in the county. The herd consists of four bulls and three heifers, the bulls to be sold at strictly purchase price to local breeders. The Guernseys were purchased in Illinois and this purchase is in line with the bank's policy of putting rural life and products on an equal basis with that of the most progressive agriculture in the nation.

It is probable that this small herd will be the first of many to be established on the farms of this county.

McConnell Visits Office

R. J. MCCONNELL, Canada Hill Farm, Goffstown, New Hampshire, was a recent visitor at the office. It will be recalled that Mr. McConnell milked Yeksa Sunbeam 15439 when she made her class leader record in 1905 of 14920.8 pounds of milk and 857.2 pounds of butter fat. This was made at Helendale Farm, owned by Fred Rietbrock, Milwaukee, Wisconsin. Mr. McConnell also introduced the Jean Du Luth Guernsey cattle at Helendale.

Sales at Florham

FLORHAM FARM, Madison, New Jersey, has recently sold two bull calves. One, out of Florham Diana 192548, and by Langwater Country Gentleman 141686, was sold to F. J. Glanville and B. C. Nelson of Lancaster and Charles A. Wilkins of Platteville, Wisconsin. The other calf, out of Florham Dolly 255231 and by Langwater Country Gentleman 141686, was sold to Homer F. Rundell, Livingston, Wisconsin.

Bournedale Rex 159247

BOURNEDALE REX 159247 is living up to the reputation that he made at White Farms as a heifer-getter. Judge Hayes reports that he has eight calves from him to April 24 and six are heifers.

GORDON HALL

PURCHASING AGENT ***CONSULTANT***

I can be of helpful service to you in selecting cattle, working out a breeding program and other farm problems.

SNOWDEN LANE - PRINCETON, NEW JERSEY

Franklin Lake Dairy Exhibits

Franklin Lake Dairy Exhibit at Paterson, New Jersey

THE Paterson, New Jersey, Retail Grocers' Association held its annual food show in the Paterson Armory from April 25 to May 2. The Franklin Lake Dairy of Franklin Lakes, New Jersey, had a very attractive booth at the show featuring "GOLDEN GUERNSEY" milk. Tops, buttons, pencils and literature featuring this milk were distributed.

William M. Nulton, Jr., secretary of the "GOLDEN GUERNSEY" Association in New Jersey, gave tops to the youngsters who could spell "GOLDEN GUERNSEY" correctly. John DeKorte and John Piekema gave excellent assistance in the booth. Reproductions of the Guernsey milk jug in Lenox Ware and ash trays of the same famous china bearing the "GOLDEN GUERNSEY" trademark were awarded to holders of winning tickets.

The booth was one of the most popular at the show, and judging from the many inquiries made by those who drank the milk and by the long list of names and addresses of prospective customers obtained the exhibit was a success.

HERBERT D. HINCHMAN

Cooperative Breeding in New Jersey

THE Warren Cooperative Guernsey Bull Association, Inc., was organized in Warren County, New Jersey, on April 15. This association or breeding circle is composed of Robert Scott, Finesville; H. C. Scheer, Blairstown; Harry Washburn, Port Murray; and Harvey Ryman of Hope. The four sires cooperatively owned include an Emmadine bull and his son out of a leading cow in the Scott herd. The third is a grandson of Imp. Blanchette's Butterfat 104968 from the North Branch Experiment Station and the other is Convent's Peterkin 231204, a grandson of Gayhead's Mahomet 111871 and a paternal brother to Convent's A. Fantasy 355966, the new class leader at Hollow Hill Farm which recently finished an unofficial class EEE record with 12795.8 pounds of milk and 721.6 pounds of butter fat. The dam of this last young sire is Convent Primrose 256381 with 475.9 pounds of butter fat in class DDD and a breeding cow of great parts.

John W. Raab, Warren County Agent who supervised the organizing of this group, reports that these farmer-breeders were growing tired of spending good money for bulls without any organized method of keeping them alive and useful until fully proved.

The First Gloucester Cooperative Guernsey Bull Association, Inc., of Gloucester County is now in full swing, according to George E. Lamb, County Agent at Woodbury. In its membership are Louis Pinzka, Mickleton; Samuel Evans, Sewell; C. R. Wells, Mullica Hill; and Norman Kirkbride, Pitman.

In this breeding circle are four Locust Grove bred bulls. One is a double grandson of Mixter Hardwick 107510 and out of Hardwick's Contentment 364938 that has 493.5 pounds of butter fat in class G; she a daughter of the great Royal's Contentment 197655 with 815.6 pounds of butter fat and 16696.2 pounds of milk in class A. Another is a son of Mixter Hardwick 107510 and out of Delhaven Betty 293231 with 639.5 pounds of butter fat in class C. The third is a son of Royelen 145123, a Locust Grove sire that now has eight daughters that have averaged eight per cent higher than the cows of the breed in the classes in which they were tested. The dam of this son is Hardwick's Cherub of Locust Grove 250183, one of the good daughters of "Hardwick" with 685.8 pounds of butter fat in class C. The other bull is Fashion's Africander 196173, a partially proved sire that has been used three years in the Wells herd. He is a son of Ward Acres Brockton 155513 and from a Masher's Elsie's May King 30630 daughter, Glenburnie Fashion 198525, with 526.3 pounds of butter fat and 9427.5 pounds of milk in class EEE.

As was the case in Warren County, these members noticed that the idea of exchanging mature sires individually owned just did not seem to work out. Joint ownership with a carefully planned method of rotation and management has dozens of advantages but very few disadvantages. If anyone doubts this he should study the reports of the breeding practices of Denmark.

E. J. PERRY

Tries Guernseys

REVEREND A. H. GIDDENS of Nashville, Georgia, has for years conducted successfully a dairy, with a herd of good milking cows, but of rather diminutive size. He recently caught the idea of the advisability of using dual purpose cows and purchased two Guernseys that are giving him great satisfaction. Already he sees an increase of ten per cent in richness, and is expecting twenty per cent in beef production from the progeny of these cows. His intelligent action is worthy of praise, and his example, if followed, would bring handsome increase in the profits where now they are not at all satisfactory.—Nashville, Georgia, Herald.

GUARD YOUR STOCK! CARBOLA The Disinfecting White Paint

PAINT AND DISINFECT cow barns and henhouses with Carbola in one easy operation. Kills by contact those invisible disease germs which are so costly to you. Hardware, feed, seed and drug stores; 5 lb. 60c; 10 lb. 98c; 25 lb. $1.90; 50 lb. $3.50. Free booklet "How to Stop Losses." Carbola Chemical Co., Dept. P Natural Bridge, N. Y.

PRIZE WINNERS!

Mark them with
DANA Horn Chains
Convenient, permanent and attractive
Free Catalog
C. H. DANA CO.
45 Main Street
WEST LEBANON - NEW HAMPSHIRE

HILDEBRAND *The Sign of PERFECTION in*
ANIMAL PHOTOGRAPHY
We may be in your locality at an early date
Makers of Pictures that Pay
Robert F. Hildebrand
56 TAYLOR STREET
TORRINGTON, CONNECTICUT

FOR SALE
Foundation stock from big producing A. R. Guernseys, blood tested, approved certificate number 48, Federal Accredited.
Cathedral Farms Oneonta, N. Y.

When in need of
LIVE STOCK PICTURES
Send for
COOK & GORMLEY
Union Stock Yards, Chicago, Illinois

When answering an advertisement please mention the Guernsey Breeders' Journal

MINNESOTA GUERNSEYS
For
Type-Production-Breeding-Health
Minnesota ranks fourth for number of registered Guernseys.
If you wish to buy Guernseys come to Minnesota or write
MINNESOTA GUERNSEY BREEDERS ASSOCIATION
203-J Gorham Bldg., Minneapolis, Minn.

Why not renew your subscription to the GUERNSEY BREEDERS' JOURNAL? Subscription rates: $1.50 per year; $2.50 per two years; $5.00 per five years.

Recent Sales at Loma Farms

HENRY PETERSON, Pequaming, Michigan, in Baraga County, recently purchased a bull from Loma Farms, Marquette. This is the second herd sire they have used that was bred on Loma Farms and is the third pure bred sire they have used on their grade herd. Mr. Peterson has no pure bred females but has had a few very good grade females and raised the herd from them. He now has twelve to fourteen cows in a modern dairy barn.

Matt Turunen of Pelkie, Michigan, purchased a young bull calf from Loma Farms recently. About ten years ago Mr. Turunen bought a number of bred females from Wisconsin breeders and twelve years ago he secured a pure bred bull from a bull train. The bull was a nice individual and has improved Mr. Turunen's herd that now consists of thirty-two milking cows.

G. F. BIEKKOLA
County Agent

Kong Loy Purchases Sire

KONG LOY, pioneer dairyman of Vancouver, Washington, and owner of the Clark County Dairy, one of the larger dairies there, recently purchased his first mature registered Guernsey herd sire, Sheik's Sunny Boy of Middale 212021.

Mr. Loy has recently secured eight head of Guernseys from T. H. Kerr of Goble, Oregon, and selected this new sire to head his new purchases. "Sunny Boy" was raised by Arthur Moulton at the Middale Dairy north of Vancouver, sold to Edward Boeckman of Sherwood, Oregon, as a calf, from whose herd Mr. Loy purchased him. He is a son of Aiyukpa L. Sheik 187422, herd sire at the Middale Dairy, and a half-brother to bulls now in use at the Golden West Guernsey Farm and Mountain View Dairies at Vancouver, as well as to other bulls scattered among other large dairies in both Oregon and Washington.

A New Director For Wisconsin

JOE CRAMER of Menomonie, Wisconsin, was recently elected a director of the Wisconsin State Association, succeeding John Stallman of Elk Mound. Mr. Cramer, with his brother, John Cramer, Jr., owns and operates Fern Hill Guernsey Farm. They purchased their first pure breds in 1904. A little later two imported females were purchased. Carteret of Lone Pine 20770 was the second sire used and he proved to be an excellent sire. The next sire used, Althea's Pride of Shorewood 45044, had fifteen daughters that averaged 528.1 pounds of butter fat. Woodend King 39147 and Luxerin Damascus 95553, succeeding sires, both proved to be good ones.

The herd has been Bang tested, leaving a few of the old matrons and sixteen heifers sired by Bethany Phantom 179925; from which another herd is being built headed by Boulder Bridge Hambro 193073, a son of Langwater Waldorf 128541 and out of Jessie of Clover Lawn 142150, with 678.1 pounds of butter fat in class CC.

Mr. Cramer has been a consistent supporter of the Wisconsin State Sale. One of his consignments was Minnie of Fern Hill 203648 that sold for $1,500.

John Stallman, retiring director, is rapidly regaining his strength after a serious illness. Mr. Stallman has been a real cooperator and has given unselfishly of his time to help the Wisconsin Guernsey Breeders Association.

Smith Develops Fine Herd

ARTHUR M. SMITH, Lake City, Michigan, better known to Guernsey breeders as the man who bred Norman's Missaukee Red Rose 89724, that made 706.7 pounds of butter fat in class GG, has developed a fine herd of Guernseys. He has seventeen daughters of Mixter Sheik 106595 in the herd.

Mr. Smith is now using a son of this bull from a cow that made 606 pounds of butter fat.

Kong Loy, Vancouver, Washington, and Sheik's Sunny Boy of Middale 212021. Mr. Loy is owner of the Clark County Dairy.

Tomlinson Purchases from Hammond

CHARLES L. HAMMOND, Gay Hill Farm, Reisterstown, Maryland, reports the sale of six young cows to E. T. Tomlinson, Poniton Farm, Bridgeton, New Jersey. In this sale were three daughters of the Advanced Register bull, Gnome 171169, and their records on twice a day milking in the Guernsey Herd Improvement Association are as follows: Gay Hill Betsy 363081, 8691.0 pounds of milk and 438.1 pounds of butter fat in class FHI; Gay Hill May Star 385891, 8218.9 pounds of milk and 407.0 pounds of butter fat in class GHI; Gay Hill Rosemaid 378446, 7824.3 pounds of milk and 388.6 pounds of butter fat in class GHI.

Thornton's Valentine 383134, a daughter of Florham Beau Ideal 182430, that was undefeated as a junior yearling heifer in the Baltimore County 4-H Club and first prize heifer in the open class at the Timonium Fair in 1934, was also included. She just finished her testing year in class GHI with an excess of 412 pounds of butter fat.

Gay Hill Lovely 386495, on test in class GHI, and Gay Hill Feb. 414049, a heifer bred to Hardwick's Galore 216091, that is herd sire at Gay Hill Farm, represents A. N. Dunlop's selection for Mr. Tomlinson. It will be recalled that Mr. Dunlop was with the Larrowe Milling Company for some time and also connected with Mr. Dupee's herd of Guernseys, and no doubt the cows will improve their records as they will be run again in the same manner by Poniton Farm, that is, in the Herd Improvement Division of The American Guernsey Cattle Club.

Bobby-Don Moore Guernseys

"BOBBY and Don Moore, 4-H Club boys of Bristow, Oklahoma, purchased two top heifers from Tom Cooper's Farm of Ardmore, three-quarter sisters, and granddaughters of Langwater Africander 57121 through their sire, Cooper's Augusta's Africander 186329. They are also granddaughters of Pauline's Sequel Warrior of Barkrest 104390 through his daughters, Cooper's Jewel 261960 and Cooper's Joyce 354388—both Advanced Register cows with good records. This makes four granddaughters of Langwater Africander 57121 and one double granddaughter of Pauline's Sequel Warrior of Barkrest 104390 in the Bobby-Don herd.

"The boys exhibited first prize heifer, over two and under three, first prize and grand champion, over one and under two years, at the Tulsa 4-H fair last year. Through their training in club work, they made their own selections which Al Guerkink, Tom Cooper's herd manager, said were two tops, one of which was slated for the Cooper Show Herd for 1936.

"A visit to Meadow Lodge Farms, owned by Judge S. W. Hayes, was enjoyed. Bournedale Rex 159247, that great proved sire, and some of his fine young sons and daughters were viewed. It was especially interesting to see Gayoso Squire's Lady 320409, that has a record of 555.7 pounds of butter fat in class GG, as she is the dam of the Bobby-Don herd sire, Cooper's Allsquire 212634, that is a grandson of Langwater Africander 57121 and Langwater Squire 100893 and great grandson of Langwater Actor 60162.

"The Bobby-Don herd has been on test in the cow testing association for two years with a first year average of 407 pounds per cow, second year, 426.7 pounds, and high herd in the State in January, 1936, with a butter fat average of 42.0 pounds per cow with one cow making 80.0 pounds. This herd of eleven cows, has seven first calf heifers, two second calf heifers and two mature cows."—BOB MOORE

A Herd From Two Cows

ELMER WELLER and Son of Rockford, Michigan, have built up an exceptionally fine herd from two cows—starting twenty years ago. They used a sire by May Royal's Majesty 117245 and out of Bell Buoy's Violet of City View 77018. They now have a number of splendid daughters of this bull.

This bull is also used by J. Wallace Clarke of Rockford, Michigan, who has several of his daughters. Mr. Clarke is editor of the Michigan Guernsey News.

What Grain Ration For Cows on Pasture?

Even with abundant pasture high producing cows require a balanced feed. Feed the *right* grain ration with the *right* amount of Linseed Meal. Send for booklet on Practical Feeding which includes grain rations for all pasture conditions. It's free. Mail the coupon.

Look for this Triangle Label When Buying Linseed Meal. The Triangle Label Assures Uniformly High Quality and is the Mark of Helpful Service.

Write for Free Feeding Book and Master Feeding Chart

Linseed Meal Educational Committee
760 N. 4th St., Milwaukee, Wis.
Send your book DB-6, "Practical Feeding for Profit" and Master Feeding Chart to

Name.....
Address.....

When answering an advertisement please mention the Guernsey Breeders' Journal

Would you like an
Artistic Oil Painting
of
Your Guernsey Cows?
If so, communicate with
Hugo Riecken
Commercial Artist
1215 Altgeld Street, Chicago, Illinois, for full information

GO VISITING IN SHIRT SLEEVES? No, you don't. You like to look your best. What about your correspondence? Is your stationery immaculate? Your business contacts may stand or fall by "first impressions." We can supply you with printing that looks right and is priced right. Ask for samples.
TRANSCRIPT PRINTING COMPANY • PETERBOROUGH, NEW HAMPSHIRE

IMPROVED

"PELOUZE" Dairy Scales

Three Sizes: 40, 60 and 120 lbs.

Our new Dairy Scales have extra large dials of genuine vitreous porcelain, acid-proof, non-corrosive and permanent—wide graduations easy to read. They have patented adjustable index pointers for obtaining tare weight of empty pail.

"Pelouze" Scales are warranted accurate and made to comply with the Departments of Weights and Measures in all States. Order through any leading supplyhouse. Specify "PELOUZE." Send for circular.

PELOUZE MANUFACTURING COMPANY
232-242 East Ohio St., CHICAGO

When answering an advertisement please mention the Guernsey Breeders' Journal

Jones Guernseys

J. B. JONES, manager of the Crowley-Milner Company of Detroit, Michigan, is building a fine herd of Guernseys on his farm at Romeo, Michigan. He has just secured a son of Homestead Audrey 270712, sired by Homestead Pharaoh 129323, for use in the herd. This bull is an exceptional individual.

In Mr. Jones' herd are five daughters of Betsy's Hope of Hickory Grove 111486, which in themselves make fine foundation females. He also has a number of other excellent females in the herd.

Labette-Montgomery D. H. I. A.

A RECENT summary of 300 pound Honor Roll certificate winners in the Labette-Montgomery Dairy Herd Improvement Association, tester R. E. Bausman, was received from County Agent A. W. Knott of Montgomery County, Kansas. The summary indicates that three of the four herds so honored were Guernseys, including the two high herds, as follows: Feess Paramount Dairy, Parsons, fifty Guernseys averaging 376 pounds of butter fat; The Sun Farms, Parsons, thirty Guernseys averaging 327 pounds; and O. E. Shears, Parsons, twenty-two Guernseys averaging 302 pounds. Only one other 300 pound herd was listed, and this was a herd of fourteen head of another breed that averaged 303 pounds.

Good Production

LA Belle Francille 315732, bred by J. L. Hope, Madison, New Jersey, and owned by Albert Winter, Mahwah, New Jersey, recently completed a record in class BB of 18222.4 pounds of milk and 823.9 pounds of butter fat. She was sired by Imp. May Belle's Souvenir 113339, A. R., and out of Florham Francille 232654.

Nancy of Edgewood Farm 345385, bred and owned by G. H. Monro, Sylvania, Pennsylvania, has completed a class D record of 16420.3 pounds of milk and 850.3 pounds of butter fat. She was sired by Barney of Edgewood Farm 172054 and out of Begalore's Nance 2d 306580.

Snohomish County D. H. I. A.

THE report of the Snohomish County, Washington, Dairy Herd Improvement Association shows Guernseys in all places in the small herd division, and well represented in the pure bred class.

Fay Miller, with a herd of thirteen pure bred and grade Guernseys, led the small herds with an average of 764 pounds of milk and 36.6 pounds of butter fat per cow. Mr. Miller is located near Stanwood. Christ Olson, also of Stanwood,

Volume 4

Now Ready

The New Annual A. R. Volume, (the Gold Book) is now ready for distribution. Volume 4 of the Advanced Register supplements the A. R. Volumes 1, 2, and 3 and covers the data from January 1, 1935 to January 1. 1936.

This new volume lists 291 new Advanced Register sires; 533 new Great Producing Dams, and 2839 new production records. There is also published in the volume the new State Champions in all the testing divisions.

Volume 4 brings you information on the Guernsey breed to date.

Price $2.00

Order Now

The American Guernsey Cattle Club

Peterborough, N. H.

RESPONSIBLE POSITION WANTED

By a young man who understands responsibility. 31 years of age, practical farming experience, intensely interested in Guernseys. College education, but not in agriculture. Understands hunting horses and hounds. Will travel any reasonable distance to interview the right party.

BOX M. G. A.
Guernsey Breeders' Journal
Peterborough -:- New Hampshire

with a grade herd of twelve Guernseys, had an average of 691 pounds of milk and 32.8 pounds of butter fat for the month. Victor Lilja, Stanwood, with a herd of fourteen pure bred and grade Guernseys, had an average of 631 pounds of milk and 32.8 pounds of butter fat to tie Mr. Olson's butter fat average. J. A. Carlson, Everett, with a herd of fourteen grade Guernseys, averaged 666 pounds of milk and 31.3 pounds of butter fat for the month.

In the pure bred cow class, Valley Gem Farms, Arlington, had two cows in the first five pure breds of the association as Valley Gem Elsie 299395 produced 1062 pounds of milk and 61.9 pounds of butter fat, while Valley Gem Beloved 375396 produced 1308 pounds of milk and 60.9 pounds of butter fat.

A. Z. SMITH

Calves For Darke County 4-H Club

APPROXIMATELY twenty three head of pure bred Guernsey calves were distributed to both old and new members of the Darke County, Ohio, 4-H Guernsey calf club at the farm of J. R. Holland, leader, Woodington, Ohio, on April 18. All these calves were purchased outside of Darke County and were selected by J. R. Holland and Harry Krick, members of the Guernsey Calf Club Committee.

There were ninety-three boys and girls enrolled in 4-H Guernsey calf club work in Darke County last year who exhibited approximately 103 calves at the Darke County Fair last fall. The prospects are now favorable for an even larger club this year than last.

Greenvale Farms

IT was pleasing to see thirty fine daughters, sired by Aiyukpa Coronet's Marmion 141902 at Greenvale Farms, which is owned by Noyes Avery of Grand Rapids, Michigan, and is under the management of C. F. Rice. This bull is sired by Langwater Marmion 60160 and out of Golden Coronet of Jean Du Luth 81283.

Greenvale Farms are also keeping for use a son of this bull out of Nora of Smallidge Farm 149059 that has a record of 14390.7 pounds of milk and 783.9 pounds of butter fat. She is sired by Royal's Prince of Maple Hill 60548.

Greenvale Farms produce certified milk and have a market for all of their milk in Grand Rapids.

"A Woman Scans the News"

DOROTHY MILLER, Supervisor of Folklore, State Historical Museum, Madison, Wisconsin, in her program "A Woman Scans the News" on WHA, recently chose an interview between Katherine Provost and Mrs. Minnie W. Miller of Thousand Springs Farm, Wendell, Idaho.

GOLDEN CROWNS
on your Milk Bottles
Improve Their Appearance
Increase Milk Sales
THE CRAWFORD PRESS
South Weymouth, Mass.
Samples for the asking

COW COVERS

LOW PRICES
$1.85 and up
R. LAACKE CO.
1646 N. 3d. St.
MILWAUKEE, WIS

STROHMEYER, Inc.
Photographers of Animals
White Plains · Box 788 · New York

Happyholme Guernseys

Volume 4 of The Advanced Register reports the following California State Champions in the Triple Letter Classes:

AAA	Escalon Hulda 351182	11376.7 M.,	637.2 F.
BBB	Escalon Harrietta 323808	10120.9 M.,	587.9 F.
CCC	Julian's Rippling Ruby 179040 (Bred and Owned by Blackwood-McIntosh)	14078.9 M.,	592.4 F.
DDD	Escalon Gladys 368788	11116.2 M.,	580.5 F.
EEE	Escalon Rosebud 214011	10457.9 M.,	570.5 F.
FFF	Escalon Hulda 351182	9455.1 M.,	551.6 F.
GGG	Escalon Primrose 404285	11053.6 M.,	591.2 F.

We can't help being proud of these six Escalon cows, and especially that "Hulda," champion in AAA and FFF, is a full sister to "Harrietta," champion in BBB,

—— and that "Rosebud," champion in EEE, is the dam of "Primrose," champion in GGG,

——and that "Hulda," "Harrietta," "Gladys" and "Primrose" are all sired by Highland Royal Prince 115656,

—— and that the records in BBB, DDD, EEE, FFF, and GGG are also among the Class Leaders of the breed,

—— and that all five of these cows are alive and in our herd!

George W. Emde, Owner
Bailey Fairchild, Manager

Lodi, California

Note: The herd of B. H. Dibblee, Planada, California, has only been established about two years, but it is going to go places. Manager Innes bought Holly Farm Valiant 191310, whose first 40 daughters in our herd will be tested, at the California State Sale. Next day he came out to the ranch and bought the bull calf out of "Rosebud" (see our May 1 adv.) by Highland Royal Prince 115656. Two good bulls to a good herd!

Breeders' Bookshelf

MANAGEMENT

DAIRY CATTLE AND MILK PRODUCTION, By Dr. C. H. Eckles. Common-sense information on increasing production, raising calves, selecting a sire, feeding economically, and other details that mean the difference between success and failure. Over 40,000 copies in use. 611 pages, 98 illustrations, $4.00.

PRINCIPLES OF DAIRYING, H. F. Judkins, second edition by Richard W. Smith, Jr. This book covers the general scope of the dairy industry. Composition and properties of milk. Sampling of milk and cream. The Babcock test for whole milk. Essentials in the production and handling of Market Milk on the farm. 316 pages. $3.00.

BREEDING

BASIS OF BREEDING, By Leon F. Whitney, author of a series of articles appearing in the Journal under the title of "The A B C of Breeding." A book that every breeder should have on his bookshelf. One of the best written books on breeding to be had. 260 pages, profusely illustrated, easily read. $3.00.

BREEDING PROFITABLE DAIRY CATTLE, By E. Parmalee Prentice. A book for practical dairymen, for breeders, and for all who are interested in reducing the cost of producing milk and increasing the farmer's profit. $2.50.

BREEDING AND IMPROVEMENT OF FARM ANIMALS, By V. A. Rice. First published in 1926, now thoroughly revised, 1934. Used as a text in over 40 schools and colleges, but written in a style which the practical breeder and layman can understand. Carries a full discussion of selection based on performance and pedigree indexes. 516 pages, 141 figures, 93 tables. $4.00.

ANIMAL BREEDING, By Laurence M. Winters. This is the second edition, thoroughly revised. Is used in many schools and covers the biological background, reproduction, heredity and the practice whereby breeders of the past and breeders of today have accomplished results. 389 pages, 103 figures. $3.75.

MARKETING DAIRY PRODUCTS

MARKETING DAIRY PRODUCTS, By Roland W. Bartlett. A discussion of marketing from three angles—the agencies interested, the aims of these agencies and the price plans used for marketing milk. It is the first treatise on cooperation in marketing dairy products. $4.00.

MARKET MILK, By Ernest Kelly and C. E. Clement. Second edition. One of the best books on the subject of marketing milk on the market. This book deals with market milk, dairy farm inspection, scoring milk, cost of producing milk, methods of supplying consumers with milk, transportation, pasteurization and milk delivery. 489 pages. $4.50.

DISEASE CONTROL

SEX HYGIENE AND REPRODUCTION OF CATTLE, By Dr. W. W. Williams. The most concise and complete book yet published on the causes and prevention of abortion and sterility. Its easy reading, clear instructions and its scientific accuracy give it a permanent value for any breeder. 252 pages, 55 illustrations. $3.30.

PRINCIPLES OF ANIMAL HYGIENE AND PREVENTIVE VETERINARY MEDICINE, By Dr. Leunis Van Es. Veterinarians, Livestock producers and others will find this book an excellent summarization of the literature in the light of the author's experience. Here is found authoritative information on every topic of animal preventive medicine. 768 pages. $6.50.

LIVESTOCK AND POULTRY DISEASES, By Dr. W. A. Billings. A complete source of information on causes, prevention, symptoms and treatment of diseases of farm animals. 520 pages, 54 illustrations. $3.50.

HEREDITY IN LIVESTOCK, By Christian Wriedt. Tells shortly and clearly how you can benefit from the modern discoveries in heredity. 190 pages, 70 illustrations. $3.00.

GUERNSEY BREED BOOKS

LANGWATER GUERNSEYS, By William H. Caldwell. This is the story of the life and work of F. Lothrop Ames in the developing and breeding at Langwater Farm. Invaluable to the new breeder, and of great help to the older one. Price $5.00.

GLENWOOD GIRLS, By William H. Caldwell. It is the story of what the Glenwood Girl family has contributed to the development of Guernseys and is a testimonial to the efforts of Ephraim T. Gill. It is published by Henry W. Leeds and may be secured by request from The American Guernsey Cattle Club.

HOW TO ORDER BOOKS

Add 15¢ per volume to cover packing and mailing charge and send check or money order for the price listed, addressed to:

Breeders' Bookshelf

84 Main St., Peterborough, N. H.

Money spent for Books is a sound investment.

"The Life of James E. Dodge"

Now ready for distribution. The book has been prepared by the Dodge Memorial Committee and has been written by Alvin H. Sanders, author of "Sign of the Stockyards Inn", former editor of The Breeders' Gazette, and a foremost live stock and agricultural writer. The book contains 192 pages and 12 illustrations.

$1.50 per copy

Send Money Order or Check to the Dodge Memorial Committee Peterborough, New Hampshire

Better yet, send a donation of $5.00 toward the perpetual Dodge trophies to be awarded at the National Dairy Show and the National Swine Show, and a copy of "The Life of James E. Dodge" will be sent you free.

The Most 700 lb. Daughters A Bull Ever Had . . .

Argilla Forelight 303092 **17**

11615.3 Milk, 649.9 Fat, Class D
13454.0 Milk, 710.0 Fat, Class A (unofficial)

SIRE: Dolly's Foremost of High Rock 67827, A. R.

DAM: Sentinel's Twilight of Argilla Farm 128137
11946.8 Milk, 554.7 Fat, Class EE
13551.6 Milk, 680.6 Fat, Class A

Seven Daughters of Dolly's Foremost of High Rock 67827, A. R., have made 10 Class Leading Records.

A Dam-Daughter Comparison Shows:

33 Dams of His Daughters average 11660.8 lbs. milk, 615.0 lbs. fat. (13 mature records)

37 A. R. Daughters average 12395.4 lbs. milk, 670.4 lbs. fat. (Only 3 mature records)

T. B. Accredited **Mass. Abortion Free Herd No. 19**

ARGILLA FARM - Ipswich, Mass.

S. M. MERRILL, Owner **R. J. McKENZIE, Manager**

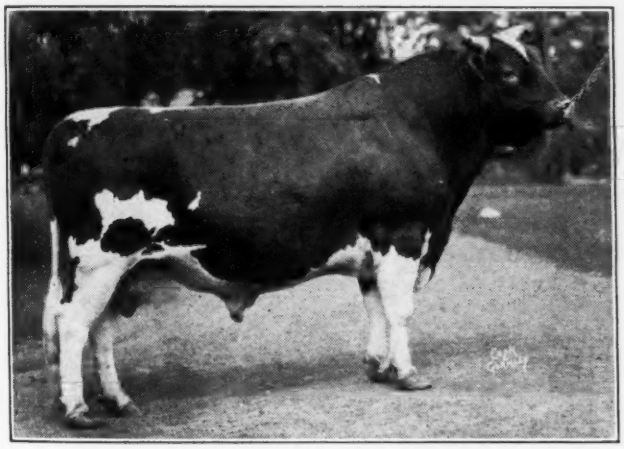

SIRE:
Broadcaster 12067, A. R.
11 A. R. Daughters
average 11299.96 milk, 558.1 fat, all immature.
2 A. R. sons.

Maple Glen Radium 70837, A. R.
3 A. R. sons, 17 A. R. daughters average 12116.1 milk, 576.0 fat.

Halfred Farms' Dairy Maid 115756
13112.2—637.6—G

DAM:
Warrior's Gay Caromel 160419
11496.1 milk, 556.2 fat, EE
14769.3 milk, 661.5 fat, A
1 A. R. son, 2 A. R. daughters.

Brooklandwood Warrior 45696
5 A. R. sons, 25 A. R. daughters average 11017.6 milk, 558.4 fat

Caromel's Gay Girl 61925
13132.9—594.0—E
12380.1—611.3—C

DUPLICATE OF HALFRED FARM 163851, A. R.

In 1929 we found two great producing and reproducing brood cows at Halfred Farm—Halfred Farms' Dairy Maid 115756 and Warrior's Gay Caromel 160419 and liked the offspring of Brooklandwood Warrior 45696. We were satisfied with the combination of their breeding in the pedigree of Duplicate of Halfred Farm 163851. "Duke" has proved this judgment sound. His daughters are remarkably rugged and real milkers. 12 A. R. daughters average 11305.2 milk, 511.7 fat, ten with first calf, two with second calf. Sons of his daughters are available by Merrymaker's Wonder Boy 210930, by Langwater Merrymaker 166128, A. R., and out of Langwater Damosel 351418, 13389.6 milk, 615.2 fat, Class G.

Federal Accredited Herd 194604 **State Accredited Herd 19 D.**

LOOKWELL FARM

MERVIN EBY & SON **R. 4, ELKHART, INDIANA**

Breeders Supplies

Application Blanks, Private Herd Books, and Other Supplies for Private Herd Records

TO AID GUERNSEY BREEDERS in keeping their herd records complete, the following specially prepared blanks have been printed and are for sale at our office:

BOUND BLANKS

Birth Reports, containing 100 blanks with duplicate sheets for private record	1.50
Application for Entry, containing 100 blanks with duplicate sheets for private records	1.50
Application for Transfer, containing 100 blanks with stubs	1.00
Service Certificates, containing 100 blanks with stubs	1.00

We will gladly furnish sample sheets of the supplies listed below.

PRIVATE HERD BOOKS

Sectional Post Binders 13x17 inches	4.00
Loose Leaves, 13x17 inches, for Sectional Post binders, per 100	2.50
Cover for Loose Leaf Pocket Herd Book (black) Limp Leather	2.00
Loose Leaves for Pocket Herd Books, two kinds, (1—Pedigree and sketch 15 generations) (2—Production and service record), 4¼x7¼ inches, per 100	1.00
Loose Leaf Ring Binder, 8½x11 inches, 101 pages	3.00
Loose Leaf Ring Binder, 8½x11 inches, 201 pages	4.00
Loose Leaves for Ring Binder, with or without lines per dozen	.25
Bound Journals, per volume	2.50

STABLE MILK SHEETS

With space for weight of each milking for one month conveniently arranged for adding.

For 25 cows, 18x23 inches—2 milkings per day, each .07 per dozen	.75
For 50 cows, 23x36 inches—2 milkings per day, each .15 per dozen	1.25
For 10 cows, 17x28 inches—3 milkings per day, each .09 per dozen	1.00

PEDIGREE BLANKS

11x17 inches (4 generations) per 100	1.25
8½x17 inches (3 generations) per 100	1.25
6x9 inches (6 generations) with sketch on back, per 100	1.00
6x9 inches (6 generations) without sketch, per 100	.50

A SUGGESTION

Purchase a loose leaf private herd book binder and when you register an animal have the pedigree written on the sheet specially prepared for the binder. When the pedigree is received insert in the binder and thus always have your private herd book complete.

DO NOT FORGET THE IMPORTANCE OF HERD RECORDS

THE AMERICAN GUERNSEY CATTLE CLUB

PETERBOROUGH, NEW HAMPSHIRE

Federal Accredited

BETHANY GUERNSEYS

Penna. Accredited Bang's Free

A Great Sire Passes On

and is Succeeded by his Worthy Son

HOMESTEAD PHARAOH 129323, our great May Rose sire, is dead. Last month it was necessary to destroy him at 9 years of age. He unquestionably was one of the most outstanding show bulls the breed has ever produced. Undefeated as a two-year-old at New York and Eastern States Exposition in 1929, he was next year first prize three-year-old at New York, and in the following year, 1931, climaxed his show career by winning the grand championship at New York State Fair. Only once did he receive a red ribbon instead of the coveted blue, and on that occasion the bull which beat him was the Grand Champion Bull at the National Dairy Show.

"Pharaoh" was unique in that he was one of the few great show bulls that was bred "in the purple." His sire was Langwater Pharaoh 98719; his dam Langwater Hayes Daisy 177726, grand champion Eastern States, is a daughter of Langwater Valiant 51868. "Pharaoh" was also unique in that he proved to be one of the few great show bulls that made good as a sire. The type of his offspring is excellent. Besides ordinary good type throughout they are unusually long bodied and have the best attached udders we have seen on a group of daughters of one bull. The production of his daughters is very satisfactory. His two-year olds have been averaging around 500 lbs. fat, some of them on entirely two milkings per day. With second calves they are making records of 635 lbs. fat in D, 603 lbs. fat in CC. The majority of them should make 700 lbs. as mature cows.

We introduce a bull we believe is worthy to carry on the banner laid down by his father.

HOMESTEAD PHARAOH 129323 and his son BETHANY PLAYMATE 204359

A hitherto unpublished picture taken after he won the grand championship at New York State Fair.

3 years old

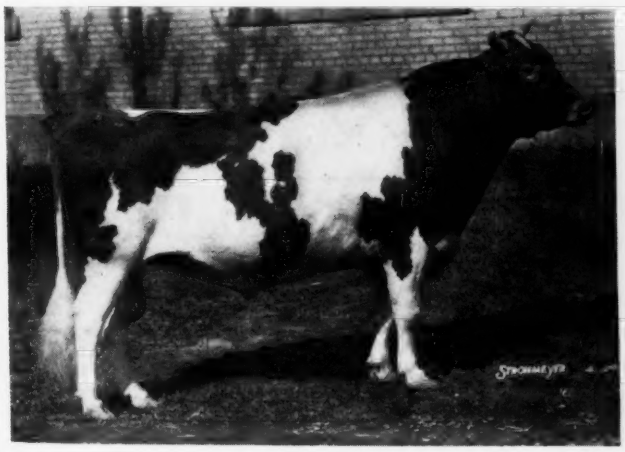

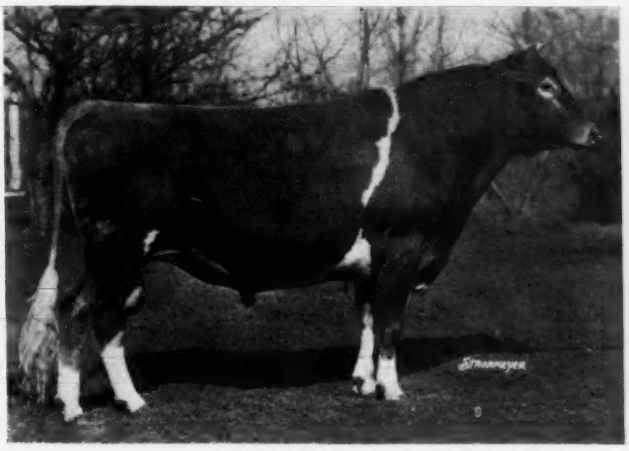

"PLAYMATE" is a May Rose-Butterfat and a most outstanding individual, a worthy successor to "Pharaoh," He also is bred "in the purple." His dam is Homestead Audrey 270712, 13751.3 lbs. milk, 694.3 lbs. fat in AA, a "Butterfat" of our own breeding. She is an excellent individual and from a real family, around which we are building the herd.

We have no sons of "Pharaoh" on hand and do not expect to have more than a couple more to offer. Playmate's first calves are now beginning to arrive (we brought him back into our own herd last year).

Plan in advance for a good young Bethany sire. The sale of 10 bulls into 8 states in 30 days leaves us with nothing over a month old to offer. We will be glad to quote prices on a few excellent little fellows for delivery when they are 6 to 8 months old.

Bethany-Homestead Farms, Inc.

B. D. MILLER, President — Honesdale - Pennsylvania — R. M. KINROSS, Manager

Old Faithful's Daughter

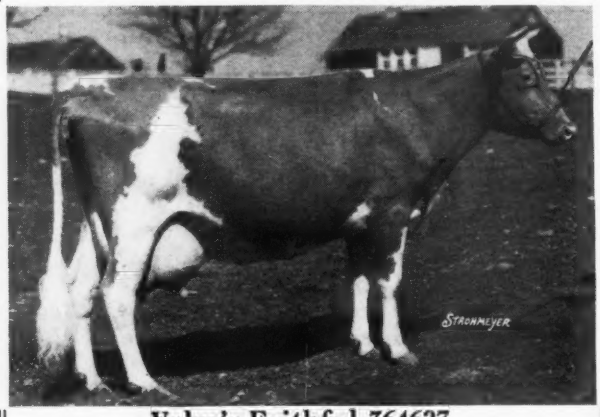

Valor's Faithful 364627

14084.6 lbs. milk; 755.2 lbs. fat, Class F

On retest has milked over 70 lbs. milk per day. She is the result of mating Langwater Valor 79775 with Mixter Faithful 101637. We have several of her grandsons sired by her son, Foremost Prediction 212227, out of good A. R. dams. Write us about them or come to the Farm and look them over.

McDonald Farms, Cortland, N. Y.

J. M. McDonald, Owner K. C. Sly, Manager

Kitchener Farm

Accredited Blood Tested

Billerica, Mass.

FOR SALE

BULL CALF

Sire: Lynbrook Promise 161094, A. R.
First 7 daughters to finish test average
12078.5 lbs. milk, 610.0 lbs. fat, (unofficial)

Dam: Alpha of Kitchener Farm 251346
Class AA, 12987.2 lbs. milk, 626.3 lbs. fat.
Dam of:
Alpha's Amy of Kitchener 336153
Class CC, 14285.8 lbs. milk, 718.0 lbs. fat.
Alpha's Judy of Kitchener 372163
Class EE, 10929.6 lbs. milk, 573.7 lbs. fat, (unofficial)
Adele of Kitchener 382336
Class GG, 9281.2 lbs. milk, 471.0 lbs. fat, (unofficial)

R. B. HAYDEN Owner **A. C. BARNARD** Manager

W. H. TAGGART GUERNSEY DISPERSAL

WAUPACA, WISCONSIN - JUNE 15, 1936 - 12 o'clock Noon

70 Head PURE BRED CATTLE 70 Head

Accredited for T. B. Negative to Bang's Certificate No. 417

33 Head Fresh and Springing Cows - 2 Heifers Due in July
11 Yearling Heifers - 10 Heifer Calves
6 Bulls, 4 months to 1 year
5 Bull Calves

Present Herd Sire—WHITE FARMS' ROYAL ANDY 172521
Dam 514.8 lbs. fat, Class F

Calf sired by Resolute of Mound City 110879
Dam 800 lbs. fat
14 nearest tested dams average 702 lbs. fat

We have always used high record sires of the most popular blood lines. Representing the blood of

Imp. Hayes Cherub 2d 25147 Imp. King of the May 9001 Lord Yeoman 18865
Governor of the Chene R. G. A. S. 1297 P. S.

We have not done any testing the past ten years. All animals are descendants from our former high record herd with records 350 to 772 lbs. fat

Write for Catalog

W. H. KRAUSE, Manager - Thorp, Wisconsin

Krause Schoeneke, Auctioneers
Thorp Finance Corporation, Clerk
Gavin McKerrow, Pedigrees

Another GAYOSO *A. R. Sire*

GAYOSO MAY BEAUTY'S SQUIRE 174575

Langwater Squire 100893, A. R.
14 A. R. daughters

A son of "Steadfast" — 33 A. R. daughters, 33 A. R. sons — out of Angulosa's Blanche of Langwater 110748, A. R. — Milk 17032.8 lbs., Fat 911.7 lbs., Class A. — 2 A. R. daughters, 3 A. R. sons.

Gayoso Actor's May Beauty 155746, A. R.
Milk 10091.6 lbs., Fat 531.2 lbs., Class G

Junior and Grand Champion, Indiana State Fair; Junior Champion, Ohio and Southeastern Fair, 1924. A daughter of Langwater Actor 60162, A. R. 43 A. R. daughters, 11 A. R. sons, out of Galaxy's May Beauty 81832, A. R., Milk 13505.0 lbs., Fat 696.8 lbs., Class A — 5 A. R. daughters, 1 A. R. son.

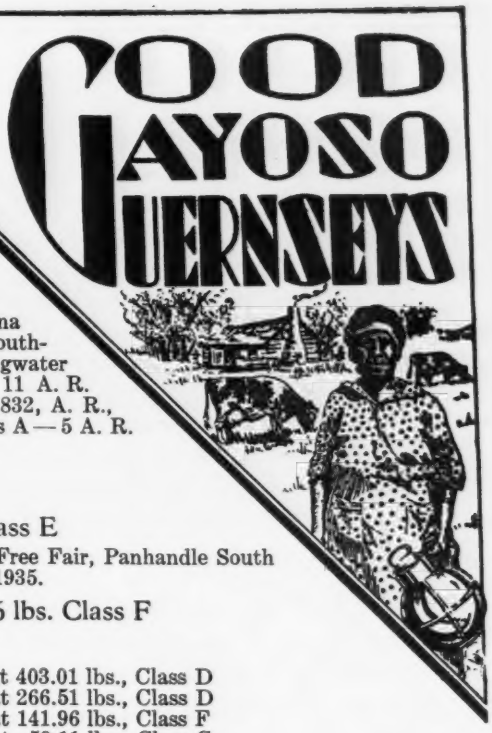

Two A. R. Daughters

GAYOSO NELL 387463 — Milk 9697.4 lbs., Fat 572.4 lbs., Class E
1st prize and Junior Champion, Kansas State Fair; 2d prize Kansas Free Fair, Panhandle South Plains Fair and Texas State Fair, 1933; 1st prize Kansas Free Fair, 1935.

GAYSO LADY MOLLY 374197 — Milk 7785.0 lbs., Fat 419.6 lbs. Class F

Now on test:

Gayoso Buttercup 415665,	265 days—Milk 6992.6 lbs., Fat 403.01 lbs., Class D
Gayoso Incesta 422142	185 days—Milk 5722.8 lbs., Fat 266.51 lbs., Class D
Gayoso May Margaret 470012	70 days—Milk 2727.1 lbs., Fat 141.96 lbs., Class F
Gayoso May Queen 408109	37 days—Milk 1293.2 lbs., Fat 59.11 lbs., Class G

THE GAYOSO HERD IS NOW HEADED BY THREE PROVED SIRES. BUY THEIR SONS AND DAUGHTERS

Federal Accredited Herd **GAYOSO FARMS - Horn Lake, Mississippi** **Negative to Blood Test**

J. T. BUNTIN, Owner, Memphis, Tenn.

Address correspondence to
DIEDRICH ULKEN, Manager, Horn Lake, Miss.

150 Advanced Register Records

(105 immature)

made by

123 Greyholme Guernseys

average

11425.1 lbs. milk, 572.6 lbs. fat

WE CAN OFFER

females of this breeding, you to make the selections. This is only possible due to the complete confidence that we can continue to breed on and up.

GREYHOLME FARMS, *Inc.*

WALTER A. COOK, Manager

East Greenwich -:- Rhode Island

BIRCHFIELD

May Rose GUERNSEYS Sequel

LANGWATER MEADOW KING 205129
Sire: Langwater Merrymaker 166128
Dam: Langwater Meadow Sweet 283997
13497.0—645.7—Class F

We have sons of this bull from Birchfield A. R. cows for sale

Massachusetts Accredited Abortion Free Herd No. 10

Address correspondence to
LAWRENCE GRINNELL, Prop. D. N. McLEOD, Mgr.

South Dartmouth, Mass.

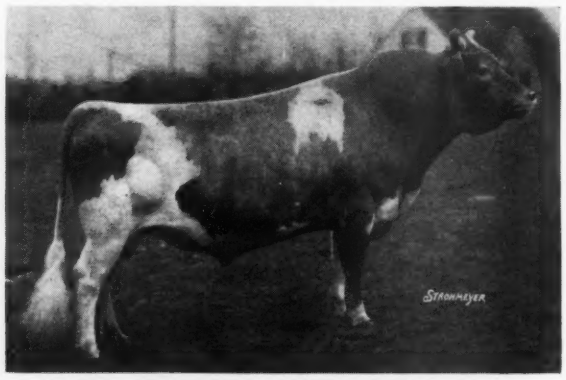

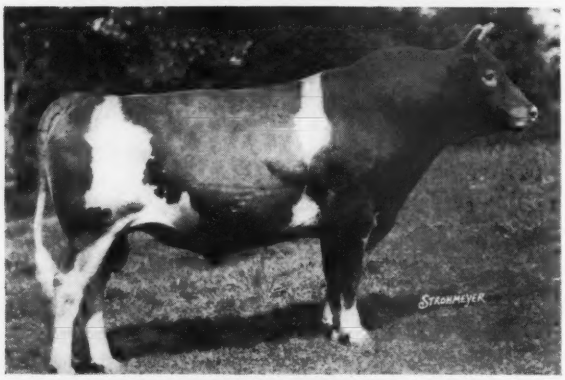

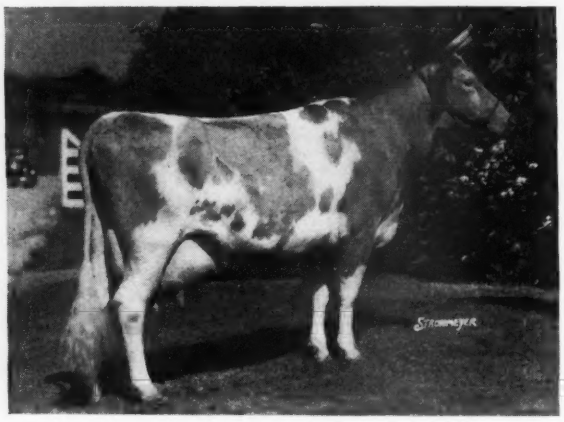

A Junior Sire *at*

Franchester Farms

FRANCHESTER SOVEREIGN 186375

High Average Production
Good Color Producing Family
Outstanding Udders
Accepted Type
Quality
Size

HIS SIRE:

Langwater Shah 97043
29 A. R. daughters
6 Above 600 lbs.
17 Above 500 lbs.
12 Above 450 lbs.
Only six Class A records completed to-date.
2 A. R. sons.
Sire—Langwater Sheik 77112, A. R.
Dam—Langwater Gem 122456
12500.0 milk, 686.4 fat, Class D.

HIS DAM:

Franchester Destiny 135730
11743.1 milk, 536.1 fat, Class FF
15405.7 milk, 744.0 fat, Class A
Dam—of 4 heifers and 4 bulls:
Including
Franchester Royal Rose 178820
9675.8 milk, 517.1 fat, Class G
Franchester Sapphire 279150
11317.4 milk, 573.7 fat, Class E
Half Sister to:
Shuttlewick Sultana 137350
15142.7 milk, 704.5 fat, Class DD.

HIS FULL SISTER:

Franchester Sapphire 279150
11317.4 milk, 573.7 fat, Class E
11347.0 milk, 551.3 fat, in 305 days, Class AHI (unofficial)
Dam of:
Franchester Recluse 376848
In 292 days, 8079.4 milk, 411.41 fat, Class F
Franchester Admirable 401964
In 64 days, 2139.0 milk, 90.1 fat, Class G

FRANCHESTER FARMS

FEDERAL ACCREDITED 43142 — OHIO BANG'S DISEASE ACCREDITED 289

SOUTH EUCLID and RAVENNA, OHIO

CHESTER C. BOLTON, Owner — **C. R. HUSTON, Herd Manager**

HONEY BROOK MANOR FARM GUERNSEYS

A MAY ROSE HERD NUMBERING 100 HEAD

Our two Herd Sires Bred at Langwater Farm

GREYHOLME'S GOLDEN KING OF LANGWATER 126949, A. R.

Sire: Langwater Pharaoh 98719, A. R.

Dam: Langwater Dutiful 98594, 13459.8 milk, 672.4 fat, Class F. She by Langwater Steadfast 31672 and out of Langwater Generous 41958, one of the good daughters of Imp. King of the May 9001.

LANGWATER HONEY BROOK 227625.

Sire: Langwater Countryman 200171. He by Langwater Merrymaker 166128, A. R., and out of Langwater Country Flower 204359, 15106.3 milk, 790.4 fat, Class A, a daughter of Langwater Steadfast 31672.

Dam: Langwater Daphne 392806, 9671.2 milk, 549.0 fat, Class F (unofficial).

FOR SALE—BULL CALF No. 12, Born March 20, 1936.

Sire: Greyholme's Golden King of Langwater 126949, A. R.

Dam: Riverview's Ultra Cleopatra 235682, 10110.8 milk, 576.9 fat, Class D. She by Lancastrian 37057, A. R., one of the good breeding Sons of Ne Plus Ultra 15265, A. R. Dam of "Cleopatra" is a 520.5 lb. Class A daughter of Langwater Eastern King 63072.

This is a good growthy calf with straight back, level rump, clear nose nicely marked with white. $150.00 crated for shipment.

Herd Federal Accredited Since 1926. All Blood Tested.

A. M. KENNEL - HONEY BROOK, CHESTER COUNTY, PA.

HAVEN HILLS FARM

ALBION, MICHIGAN

offers for sale

A few very choice young bulls

These bulls are very typy, well-grown and from good A. R. cows

We also have some very nice females

When in need of some stock in this line we would be glad to have you visit our farm

Federal Accredited No. 396034 Bang's Certificate No. 266
Mastitis Free

MRS. GEORGE E. DEAN, Owner GLEN FOX, Manager

Dunn's Tour

Write for our new listings which include four select pure bred Guernsey herds offered for immediate sale. One herd of twenty grades—mostly fresh or close. Accredited and Mastitis free.

Many individual bargains in small lots.

Let us know your needs or what you wish to sell.

Dunn's Tour

SCHOHARIE -:- NEW YORK

THE ORONOKO FARM ***consigns***

Two Cows to the Michigan State Sale

June 9, 1936, at The Michigan State College, East Lansing

Dora of Oronoko 320165

Born April 2, 1930

11816.4 milk, 446.5 fat, Class CHI

Sire: DAPHNE'S KING OF COWHAM FARM 139863

7 A. R. daughters average 11560.5 milk, 536.7 fat, all immature

Dam: DOCILE'S HOPE OF ORONOKO 145058, A. R.

Daphne of Oronoko 312956. Born June 10, 1930. On test in AHI. Sire: DAPHNE'S KING OF COWHAM FARM 139863 7 A. R. daughters average 11560.5 milk, 536.7 fat, all immature. Dam: SWEET ALICE OF ORONOKO 163774 12686.9 milk, 653.7 fat, Class AA.

We have been breeding Guernseys for many years. Many state champion record animals have been bred by us. Among the present champions are: Nicolette of Oronoko 189398 in Class C; Docile's Pride of Oronoko 117538 in Class BBB and Etna of Oronoko 341987 in Class FHI.

Accredited *Negative*

J. C. HOLLENBECK, Owner BERRIEN SPRINGS, MICHIGAN

Northern Illinois Guernsey Breeders Association

Box 929 - Lake Forest, Illinois

"HEALTHY HERDS—THOROUGHLY TESTED"

Every female of milking age in our herds is: (1) Federally Accredited for Tuberculosis. (2) Accredited or tested for Bang's Disease. (3) Tested for Mastitis. (4) Tested in the A. R. as they freshen. (5) Tested for Color with Pfund Colorimeter.

Thorn Hill Farm - Deerfield, Illinois

AUGUST ZIESING, Proprietor

Federal Accredited Herd 221396 — *Abortion Free for Years*

Senior Herd Sire

WENDMERE REGENT'S MAY KING 167543

3 nearest dams average 679.7 lbs. fat
13 nearest dams average 705.5 lbs. fat
4 A. R. daughters average 551.2 lbs. fat, 3 in GG and 1 in F. 5 more daughters on test.
Sire: Atamannsit Honorable Warrior 85022
11 A. R. daughters
Dam: Regent's Mary May 137160
15486.1 lbs. milk, 702.2 lbs. fat, EE
Grandsire: Langwater Warrior 26509, 36 A. R. daughters, 47 A. R. sons

Junior Herd Sire

BOURNEDALE MASTER MAX 193578

First daughter in milk made 57.5 lbs. fat in March. Will have 4 more on test in June.
Grandson of Jean Du Luth Coronet 52816, 20004.0 lbs. milk, 952.3 lbs. fat, AA; Atamannsit La Noce 162411, 15328.4 lbs. milk, 933.3 lbs. fat, D
Son of Maxim of Bournedale 146164, 8 A. R. daughters
Double grandson of Maxim of Linda Vista 42270, 33 A. R. daughters, 12 A. R. sons

We have the Champion two year old record for Illinois for heifer bred and owned on farm

Visitors Are Always Welcome

MEMBERS

CANTIGNY FARM, W. CHICAGO
CHESEM FARM, DUNDEE
GRANGEMEAD FARM, ST. CHARLES
LITTLE ORCHARD FARM, ANTIOCH
MILL ROAD FARM, LAKE FOREST
ROCK CREEK FARM, PLANO
ST. JAMES FARM, NAPERVILLE
THORN HILL FARM, DEERFIELD
WOODY NOOK FARM, GLEN ELLYN

We will introduce each month herd sires in service at our members' farms, demonstrating the diversity of blood lines obtainable in Northern Illinois.—The place to obtain Guernseys from "Healthy Herds—Thoroughly Tested."

The Day the Tester Was Here

Less than four weeks after calving, and on two milkings per day, my cow

WARRISTON'S CUBA HEN 292663

produced 53.0 lbs. milk, testing 5.138% and making 2.7238 lbs. fat. She has since come up to nearly 60 pounds daily—still on two time milking.

Penna. Abortion Free Herd No. 400
Federal Accredited Herd No. 38394

Samuel H. Tendler ● Cinchona Farm

CHESTNUT HILL, PENNA.

NASHOBA GUERNSEYS

WHITCOMB FARMS — GOLDEN GUERNSEY — LITTLETON MASS. — EST. 1880

Senior Herd Sire:
Langwater Septimus 130279, sire of 11 A. R. daughters.

Junior Herd Sire:
Langwater Neshoba 202559, our son of Langwater Pharaoh 98719.

We can deliver to your station sons of either of these bulls from excellent type A. R. dams for very reasonable prices.

Accredited Herd No. 320663 — **Abortion Free Herd No. 25**

H. H. WHITCOMB, Owner

Guernsey Pedigree Service

TYPEWRITTEN PEDIGREES

We supply two-color, typewritten pedigrees with show winnings, Advanced Register data and outstanding sale prices as follows:

Size	*Price Each*
8½ x17 inches, 14 ancestors	$1.00
11 x 17 inches, 30 ancestors	1.50
13 x 17 inches, 62 ancestors, with list of progeny, for post binders	2.50
4¼ x 7¼ inches, 30 ancestors, with a second leaf giving list of progeny, for pocket herd books (handwritten)	1.50
8½ x 11 inches, 14 ancestors, with list of progeny, for ring binders	1.00
Extra charge, if sketch is desired on any of the above pedigrees	50

DUPLICATOR PEDIGREES (two-color)

Size	*Price for ten*
8½ x 17 inches, 14 ancestors	$1.50
11 x 17 inches, 30 ancestors	2.50

Note: In compiling duplicator pedigrees it is necessary to prepare a master copy. When ordering duplicator pedigrees, therefore, include the regular price for one pedigree, as given above, plus the charge for ten duplicates. The master copy and the ten duplicates will be furnished.

THE AMERICAN GUERNSEY CATTLE CLUB

Peterborough, New Hampshire

Among the great cows at
MARTIN-VIOLETTE FARM

due to calve in
May *and* June
to service of
VALOR'S MAXIM
142204

Sire: Langwater Valor 79775, A. R.

Dam: Fayroyal's Hilda 347884
10th cow in Class BB
12195.6 milk, 641.9 fat, G
15702.1 milk, 831.3 fat, BB

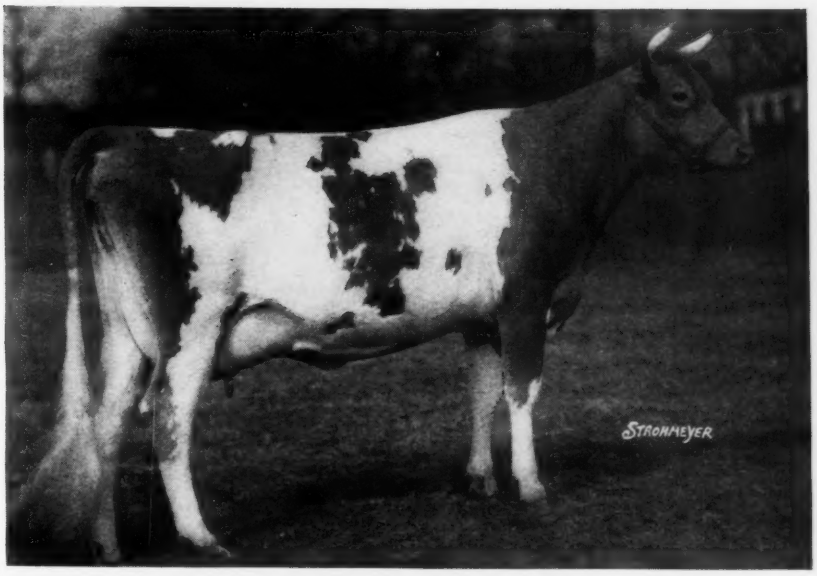

FLORHAM SUBURBAN ROSE 360495
12039.9 milk, 656.4 fat, GG

ARGILLA CYNTHIA 349326
12827.2 milk, 594.3 fat, G
13471.6 milk, 604.9 fat, D (unofficial)

ARGILLA FORTUNE 303089
13299.4 milk, 682.7 fat, G
13373.9 milk, 703.3 fat, E

VALOR'S GRACE 298449

his half-sister in our herd, has finished her third record with
16114.0 milk, 814.7 fat, Class A
and carried a calf 194 days. This calf, a bull by Valor's Maxim 214204, born March 27, 1936, is being retained in this herd. Her previous records were
12844.4 milk, 754.9 fat, Class GG
16067.3 milk, 832.2 fat, Class B
She is milking over 60 lbs. a day again now.

Federal Accredited Herd **Blood Tested**

MARTIN-VIOLETTE FARM

ERNEST MARTIN, Owner **A. M. MAGEE, Herd Manager**

GOSHEN, R. 5 **Elkhart County** **INDIANA**

MEADOW LODGE FARMS

Reminds you to plan your visit to the National Dairy Show or Texas Centennial at Dallas this year via Oklahoma City, the greatest young city of the Southwest and one of the oil metropolises of the world,

and

Cordially invites you to visit

M E A D O W L O D G E F A R M S

The Home of

BOURNEDALE REX 159247, A. R.

Whose first twelve daughters to complete their A. R. records, all in Class G or Class F, averaged 12198.95 lbs. of milk and 593.97 lbs. of butter fat.

MEADOW LODGE FARMS

Federal Accredited Herd 400503 *Negative to the Blood Test*

S. W. Hayes, Owner - L. L. Pfrang, Manager **1133 First National Building, Oklahoma City, Oklahoma**

Minnesota Guernsey Quality Sale

JUNE 19, 1936

Minnesota State Fair Grounds
SAINT PAUL, MINNESOTA

65 Head of Selected Animals 65

From Leading Herds Featuring Young Cows, Heifers and Bulls of Choice Type and Breeding

Sale under auspices of the Minnesota Guernsey Breeders' Association

For Catalog Write

G. R. MELIN, Sales Manager **203 Gorham Building - Minneapolis, Minnesota**

A Guernsey World's Record Pedigree for Three Nearest Dams' Average

High Production and Reproduction that Breeds On and On, With Good Type and Udders

WAREL WHITE FACE 228165
Has a Guernsey World's record for three nearest dams which average 20639.0 milk, 1025.3 fat.

* Class Leader

Warel Broadcaster 208751

D. B. Daisy 342210
17380.1 milk—835.4—fat, Class E
19805.5 milk—949.2 fat, Class C (Unofficial) When this record becomes official she should become a Class Leader, taking 2d place in her Class).

Broadcaster 120167, A. R.
2 A. R. Sons.
11 A. R. daughters, 13 records average
11177.9 milk—550.0 fat.
13 in immature classes, 2 in triple letter classes.

Baudy's Daisy of Buena Vista 212457
13826.2 milk—697.6 fat, Class G
*21055.8 milk—1063.4 fat, Class A
2 A. R. daughters
Duke's Daisy B. 326332
13066.1 milk—698.7 fat, Class G
D. B. Daisy 342210
*17380.1 milk—835.4 fat, Class E

Duke of Halfred Farms 137226, A. R.
10 A. R. Daughters, 13 records average
10929.7 milk—526.3 fat.
12 in immature classes, 3 in triple letter classes.
Includes: D. B. Daisy 342210
*17380.1 milk—835.4 fat, Class E

Baudy's Daisy of Buena Vista 212457
13826.2 milk—697.6 fat, Class G
*21055.8 milk—1063.4 fat, Class A
2 A. R. daughters
Duke's Daisy B. 326332
13066.1 milk—698.7 fat, Class G
D. B. Daisy 342210
*17380.1 milk—835.4 fat, Class E

Because we have only a small herd we could spare a few services of Warel White Face 228165

Write for extended pedigree with his nearest dams in pictures

FEDERAL ACCREDITED **BLOOD TESTED**

LEAFY-ALFA FARM

ELI C. SCHLABACH, Owner **Star Route** **MILLERSBURG, OHIO**

"Langwater Fortune" Grows Up

The calves sired by Langwater Fortune 217318 carry the size, vigor and type of their sire. Some of them look good enough for the show ring, and we believe that all will be worthy representatives of the blood of Langwater Steadfast 31672, Langwater Valiant 51868 and Langwater Country Flower 204359.

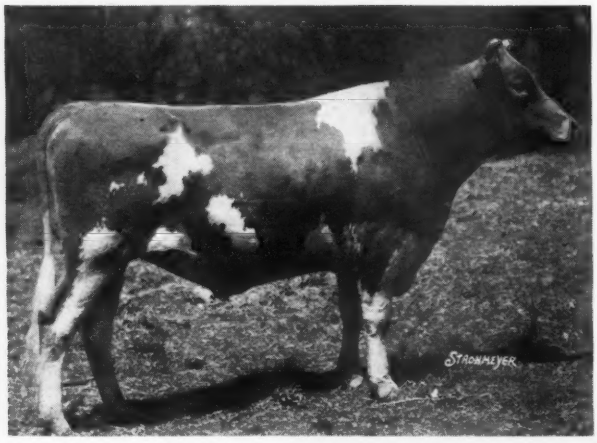

LANGWATER FORTUNE 217318

Langwater Fortune 217318, pictured to the left, at twenty-six months of age, weight 1550 pounds. His sire, Langwater Hercules 204885, out of Langwater Lady Nancy 195135, 11651.6 lbs. Milk, 702.4 lbs. Fat, Class E. His sire, Langwater Valiant 51868, 27 A. R. Sons, 29 A. R. Daughters. Langwater Fortune 217318 is a maternal brother of Langwater Countryman 200171, Junior herd sire at Langwater Farm. Fortune's dam is pictured below. There are now in our herd several sons of Langwater Fortune 217318 out of cows with more than 600 pounds fat.

GAYLORD'S PRINCE OF FORTUNE

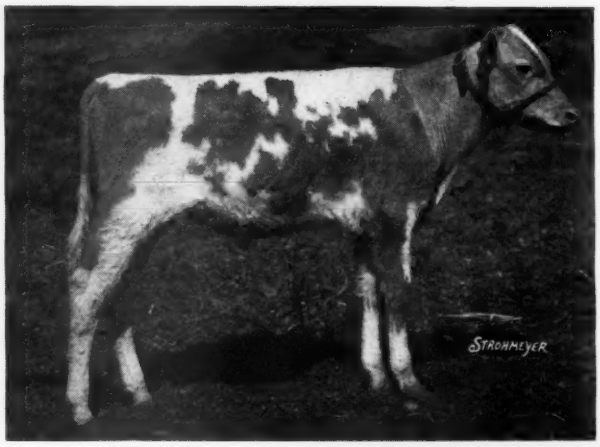

Pictured to the left is Gaylord's Prince of Fortune, just under four months of age and as large as the average six months calf, plenty of "stretch" and a show prospect. This is one of Langwater Fortune's first calves. His dam, Connie of Appanoose 293396, 13103.7 lbs. Milk, 635.0 lbs. Fat, Class D.

LANGWATER COUNTRY FLOWER 204359

Langwater Country Flower 204359, 15106.3 lbs. Milk, 790.4 lbs. Fat, Class A, is the dam of Langwater Fortune 217318, and is a maternal sister of Langwater Country Gentleman 200171. Her sire, Langwater Steadfast 31672, A. R., 33 A. R. Sons, 33 A. R. Daughters. Her dam, Imp. County Flower of Langwater 149216. Fourteen times senior and grand champion.

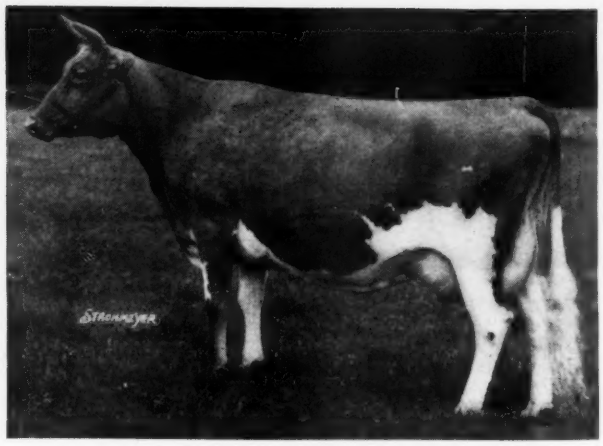

T. B. ACCREDITED No. 382076

NEGATIVE TO BANG'S DISEASE

GAYLORD GUERNSEY FARMS

BOX 1618, OKLAHOMA CITY, OKLAHOMA

E. K. Gaylord, Owner

T. H. Hayton, Manager

RIVEREDGE GUERNSEYS

invite you to attend

The Second Annual Tri-County Field Day

(Berks, Bucks and Montgomery Counties)

DATE: Saturday, June 13, 1936.

TIME: 11 A. M. (Daylight Saving Time)

PLACE: Riveredge Farms, Reading, Pa., 1 mile Northwest of the the city limits on Route 83, from Reading to Bernville.

Plan to Spend the Day

with one of

America's Greatest Producing Guernsey Herds

and See

Crescent Pride 230939	15305.6 M.-818.1 F. 7th Pl. Cl. G

Milk Production 6 Lactations over 73,000 lbs.
Now fresh with 7th calf and milking over 55 lbs.

Crescent Ultra Pride 295960	15077.3 M.-880.6 F 9th Pl. Cl. C 14294.3 M.-833.0 F. Cl. AA (unofficial)
Crescent Pride's Patient Clare 359380	14487.2 M.-739.3 F. 8th Pl. Cl. GG
Riveredge's Crescent Pride 410702	Now on Test in Cl. G.
Buttercup of Riveredge 128521	10680.4 M.-499.2 F. Cl. B

The lifetime milk production of "Buttercup" is now over 110,000 lbs. She was fresh in January with her 12th calf and is now on retest at 15 years of age, in 99 days having produced 4585.0 lbs. Milk, 207.7 lbs. Fat.

It Will Pay you to Inquire about Bull Calves from these and other Great Producing Dams in our Herd

Federal Accredited for Tuberculosis No. 10218 Bang Free Herd No. 815

J. BARLOW CULLUM ESTATE, Owner
Reading, Pa.

L. E. TUCKER
Herd Manager

"KING of the MAY"

BROOK

Herd Sires—

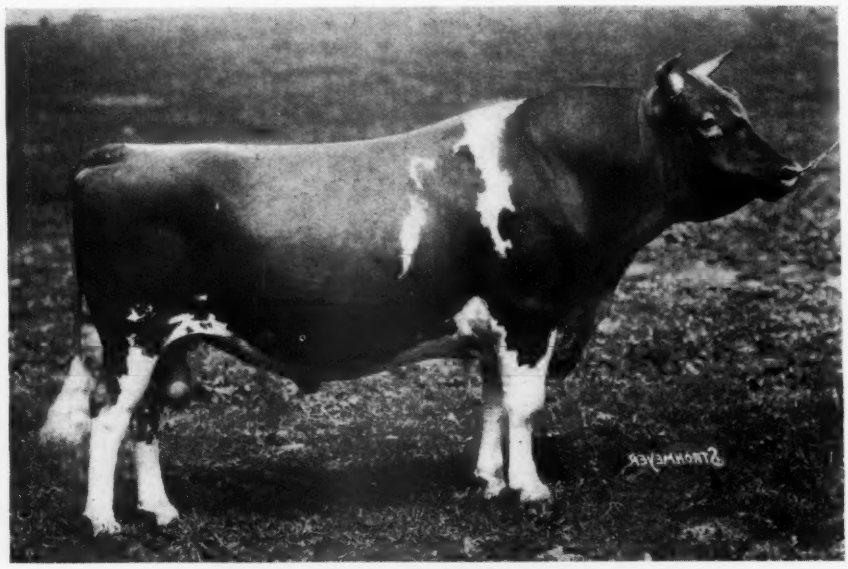

BROOKMEAD'S HERALD 152117, A. R.

Brookmead's Herald 152117, A. R.

Our senior herd sire: has 7 A. R. daughters, including

Brookmead's Primavera 350935

Milk 11821.7, Fat 605.3, Class FF

Brookmead's Sweetness 321725

Milk 11664.7, Fat 649.2, Class CC

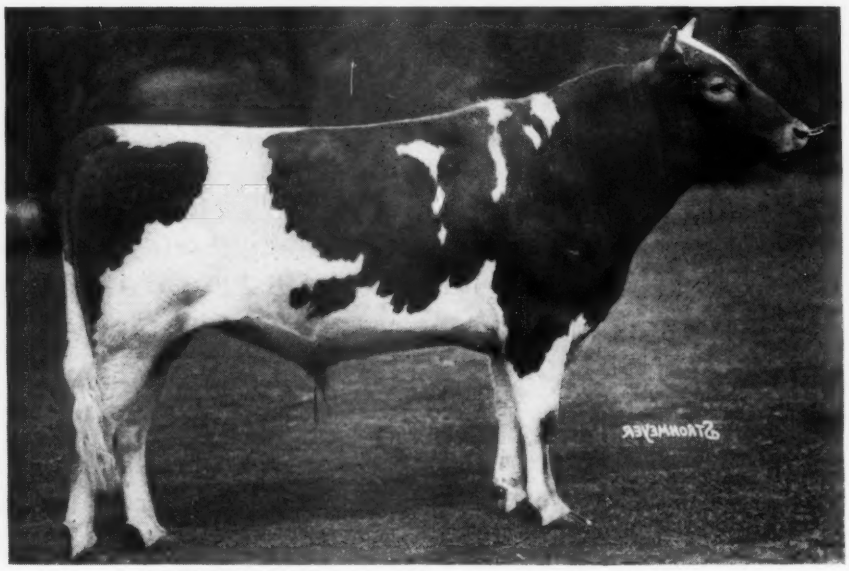

BROOKMEAD'S PHAROS 217822, A. R.

Brookmead's Pharos 217822

Our junior herd sire, sire of some young bull calves which are nice individuals

Sire:
Langwater Pharos 197467

A son of Langwater Pharaoh 98719, A. R.

Dam:
Brookmead's Merciful 321726, A. R.

Milk 8940.2, Fat 484.4, Class G

Write for

FEDERAL ACCREDITED

BROOKMEAD

FRANK GRAHAM

Please address all correspondence to Philadelphia office

MEAD

Bull Calves for Sale—

"DOLLY DIMPLE"

Sire:
Brookmead's Superior 217611

Out of Imp. Surprise of Brookmead 281287 with 3 A. R. records, the last being:
Milk 21341.1,
Fat 811.9, Class A

Dam:
Brookmead's Actress 260508, A. R.

Milk 11185.1,
Fat 616.9, Class G
Milk 14924.6,
Fat 704.9, Class AA

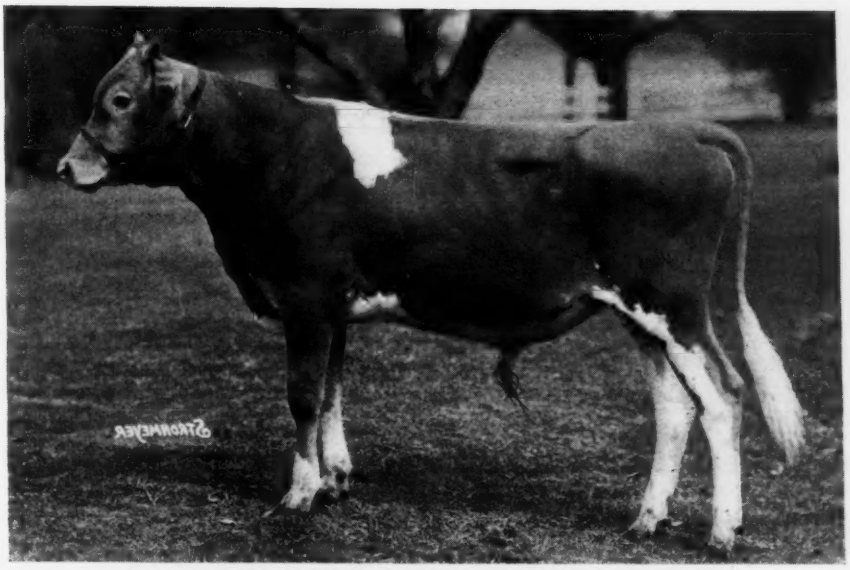

UNNAMED BULL CALF - Born May 17, 1935

Sire:
Florham Patrician 123521, A. R.

Senior and Grand Champion at Far Hills, N. J. 1930, 1932, sire of 8 A. R. daughters

Dam:
Brookmead's Fidelity 306575, A. R.

Milk 10005.4,
Fat 553.2, Class G
Milk 13410.0,
Fat 672.8, Class D

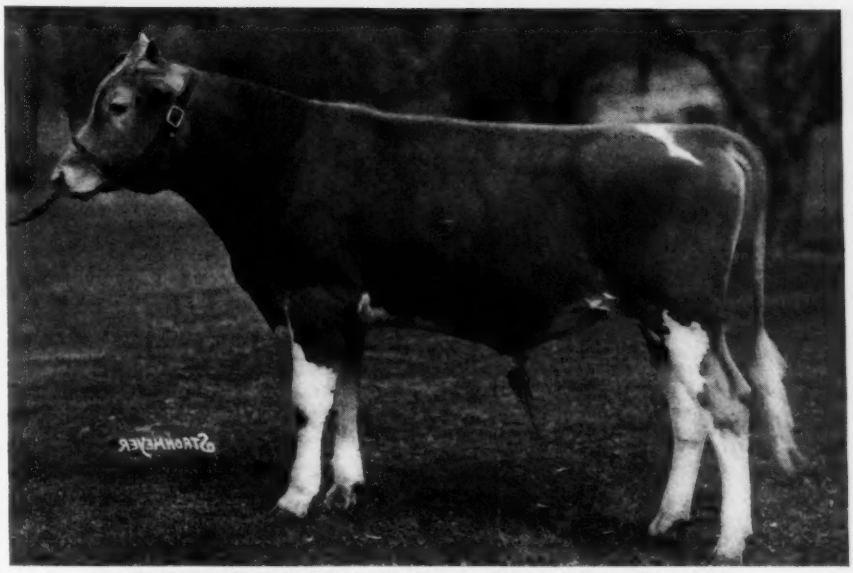

UNNAMED BULL CALF - Born May 28, 1935

Sales List

FARM, Devon, Pa.

THOMSON, Owner

1518 Land Title Building, Philadelphia, Pa.

BLOOD TESTED

100 HEAD

HOLLY FARM GUERNSEYS

100 HEAD

HERD FEDERAL ACCREDITED • BLOOD TESTED

Florham Primate 214399

Our Junior Herd Sire

We are getting some beautiful calves from this well bred bull, whose seven nearest dams average over 15,000 lbs. milk. We have seven cows in the herd either bred, or to be bred, to Florham Primate 214339, that will have seven nearest dams with over 700 lbs. of fat, one as high as 770 lbs. fat. We also have five cows now on test that I expect to finish with records that will make the offspring have seven nearest dams over 700 lbs. fat.

Why not consider a son of Florham Primate 214339?

Holly Farm - Simsbury, Connecticut

Geo. P. McLean Estate — H. A. Costello, Mgr.

CHEDCO FARM

Senior Herd Sire

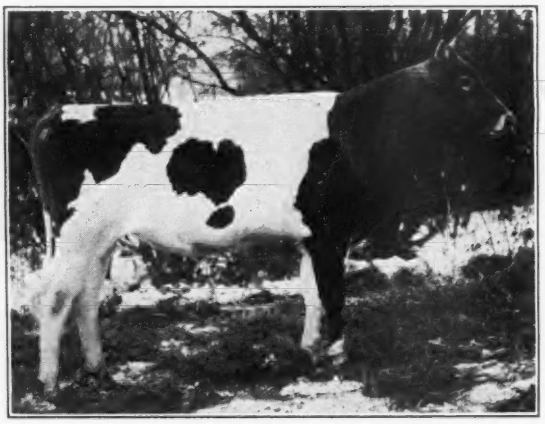

Langwater Chedco 147434

Dropped November 14, 1927

(Picture taken at age of two years)

Inquiries invited on sons and daughters

C. E. COTTING

50 Federal Street — Boston, Mass.

Accredited Herd 100024

Negative to Agglutination Test

ALTA VISTA FARM

Lake Geneva, Wisconsin

FOR SALE

Several very promising young bulls of inherited quality, type and production. Occasionally we can spare one or two heifers or cows, close descendants of famous Sires and Dams. May Rose breeding. All cows have made records or are now under test.

HERD SIRES

Foremost May Royal 145958—Coronet Silver King 188875. Herd Accredited. All animals negative. Send for sales list of young bulls. Prices moderate. Inspection cordially invited.

Address: WILLIAM NELSON PELOUZE
Office 232 E. Ohio St., Chicago, Illinois

BROADMEADOWS FARM

WAYLAND -:- MASSACHUSETTS

LANGWATER TAURUS 213253 is now our HERD SIRE

SIRE: Langwater Pharaoh 98719
16 A. R. sons, 30 A. R. daughters

DAM: Langwater Gardenia 74565
4 A. R. sons, 4 A. R. daughters
13819.9 lbs. milk, 696.2 lbs. fat, Class CC

A Few Good Heifers For Sale

Mass. Negative No. 27 — **Federal Accredited**

VISITORS WELCOME

J. R. CLINE, Manager

Do you know

that we have C. T. A. records on all our cows for the past 10 years?

that for the past 2 years our cows have been tested in the Guernsey Herd Improvement Division?

that in April the milking herd of 35 head averaged 843 lbs. milk and 40.2 lbs. fat?

CAMP DISCHARGE FARM

Accredited Free of T. B. and Bang's Disease

CLEMENT B. WOOD, Owner
A. L. POWELL, Manager

Conshohocken, Pa.

PARKHOLM GUERNSEY FARM

Marshall, Minnesota

OFFERS 3 YOUNG BULLS

Parkholm Lura's Sunny Boy 222992, age 17 months
Sire: Maherwood Santa Claus 201063
whose 2 nearest dams average 841.7 lbs. fat
Dam: Lady Lura of the Lake 180952
744.2 lbs. fat in Class AA

Parkholm Laddie 232221, age 6 months
Sire: Maherwood Santa Claus 201063
Dam: Boulder Bridge Flare 376886

Parkholm Judge 232607, age 5 months
Sire: Maherwood Santa Claus 201063
Dam: Boulder Bridge Dame 313462

Negative to T. B. & Bang's Disease

Write for Pedigrees and Prices

DR. GUY F. YOUNG

More Production . . . . .

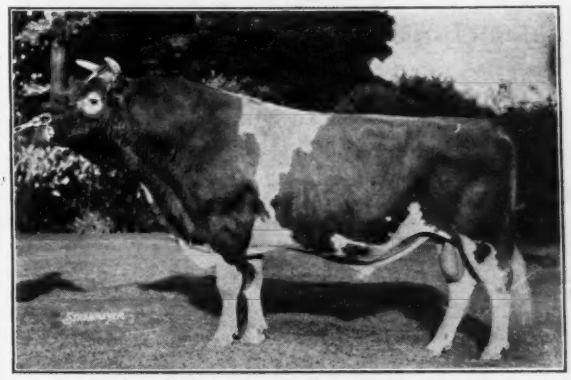

SAUGERTIES AFRICANDER 116932, A. R.
Sire: Langwater Africander 57121, A. R.
Dam: Dora of Shagbark 88583, A. R.

14 daughters tested have made 12011.5 lbs. milk and 646.4 lbs. fat, 7 in Class G, 3 in Class F, 1 in Class FF, 2 in Class D and 1 in Class C.

Two others daughters now on test in Class G, one in 78 days made 2883.4 lbs. milk and 148.99 lbs. fat, and the other daughter in 261 days produced 7873.5 lbs. milk, 403.18 lbs. fat.

Bull Calves from worthy A. R. Cows For Sale

Accredited* - 100 HEAD - *Negative

MAPLE LANE FARMS

Kingston, New York

A. H. Chambers, Owner **T. J. Doyle, Manager**

VISITORS ALWAYS WELCOME

BORRODALE FARM

The Home of

GOOD PRODUCING GUERNSEYS

and

Borrodale Beebe's Donald 194790

a son of

Joan III. of Dairy Farm 253823

9651.2 lbs. milk, 501.9 lbs. fat, Class DDD
16342.4 lbs. milk, 858.9 lbs. fat, Class AA

Herd Accredited for Tuberculosis and Abortion

Mrs. J. R. Gladding
A. Maitland, Supt., THOMPSON, CONN.

Greenway Farm

Ware, Massachusetts

Accredited ***Negative***

Golden Belle's Royal 84292, A. R.

(A double Grandson of Langwater College King 25837). In 18 dam—daughter pairs Royal's daughters increased 31.5 per cent in milk and 27.89 per cent in fat over their dams. C. T. A. records.

Langwater Hardwick 141685, A. R.

Sire—LANGWATER PHARAOH 98719
Dam—LANGWATER BLANCHE 143402
14914.7 lbs. milk, 750.4 lbs. fat, Class A

In 11 dam—daughter pairs Hardwick's daughters increased 10.3 per cent in milk and 14.89 per cent in fat over their dams. C. T. A. records.

In 1935 our milking herd of 27 cows of all ages averaged 9003.2 lbs. of milk and 432.2 lbs. of fat.

We offer a few young bulls and females at reasonable prices.

George H. Timmins
Owner

L. B. Wilson
Superintendent

BEECHWOOD FARMS

Herd Federally Accredited No. 41818 — Penna. State Bang's Free No. 354

***Junior Herd Sire*—BEECHWOOD RECLUSE 208031,** born December 3, 1932

His Sire: Langwater Rameses 130281, A. R. | Langwater Pharaoh 98719, A. R. / Langwater Gem 122456, A. R.

His Dam: Heartwood Ona 277725, A. R. | Beechwood Ocean Prince 124200, A. R. / Royal's Bud of Maple Grove 208264, A. R.

His Dam

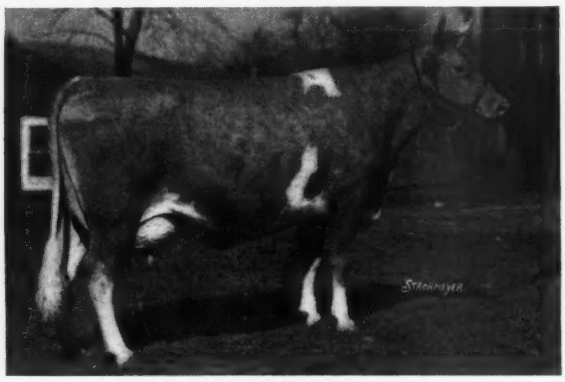

Heartwood Ona 277725, A. R.
10031.4 lbs. milk, 533.2 lbs. fat, Class G
13336.4 lbs. milk, 700.6 lbs. fat, Class C
16035.4 lbs. milk, 807.4 lbs. fat, Class A

His maternal grandam

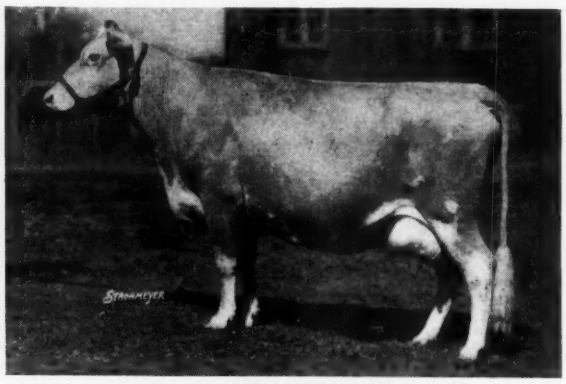

Royal's Bud of Maple Grove 206284, A. R.
12433.6 lbs. milk, 594.0 lbs. fat, Class B
13971.2 lbs. milk, 658.8 lbs. fat, Class A
Now on test again, Class A, in 254 days, 10866.5 lbs. milk, 514.2 lbs. fat, at 10 years of age.

The last calf of Heartwood Ona 277725, A. R., is full brother to Beechwood Recluse 208031, and will be offered for sale

RALPH E. FLINN
Owner

ADDRESS CORRESPONDENCE TO
JOHN J. COSTOFF, Superintendent
Sharpsburg, Pa.

Rare Opportunity

Guernsey Farm and Retail Business of Many Years Standing for Sale

Having sold my herd of Guernseys last year due to advancing years, I am offering the **LILA DREW GUERNSEY FARM** at **CAPE GIRARDEAU, MISSOURI,** to a responsible buyer who wants the opportunity to maintain a herd of about 80 Guernseys and do a booming milk business at good prices in the most pleasant college town in Missouri.

Monthly gross business was about 5 per cent of investment.

Complete Jamesway equipment for 80 cows. Farm bears splendid reputation of 20 years standing.

For particulars write

I. Ben Miller
Cape Girardeau, Missouri

Chesterbrook Farm Guernseys

Berwyn, Pennsylvania

Bull calves and two yearlings for sale, sons of Hill Girt Merry Nobleman 200622, a champion son of Noranda 108708, the sire of Noranda's Milkmaid 266975 now on test 314 days, 17688.6 lbs. milk, 1030.9 lbs. fat.

They are out of A. R. dams with notable production back of them.

Stop and see the young fellows; they can sell themselves without any high pressure salesmanship.

Federal Accredited - Abortion Free

EST. E. B. CASSATT
Owner

PETER J. BOLAND
Manager

MEREDITH FARM

TOPSFIELD, MASS.

If you did not find the young bull you were looking for at the Spring Sales, write for a list of the production bred bulls we have to offer.

Here is one born August 6, 1935.

Meredith Caledonian

Sire:
MEREDITH DEFIANCE 215182

Dolly's Foremost of High Rock 67827
37 A. R. daughters, 6 A. R. sires.
Meredith Radiant 335147
12450.3 lbs. milk, 642.5 lbs. fat, Class D
on retest in A has made in 140 days
7008.0 lbs. milk, 330.0 lbs. fat.

Dam:
MEREDITH HEATHER 411109
13226.6 lbs. milk, 649.6 lbs. fat, Class GG.

Birchfield Laddie 150813
Seven A. R. daughters.
Meredith Lassie 326876
14014.5 lbs. milk, 647.8 lbs. fat, Class D.

Federal Accredited *Mass. Abortion Free*

E. WIGGLESWORTH, Owner **H. M. CLARK, Mgr.**

GUERNSEY PEDIGREE SPECIALISTS

Established in 1915

SALE CATALOGUES

In case you are planning an auction of Registered Guernsey cattle it will pay you to get samples and prices of our catalogues. Any size furnished from 14 ancestor 6 by 9 to 30 ancestor 9 by 12. Pedigrees fully extended and printing of the highest quality. Deliveries guaranteed. Prices most attractive. Ditto 8½ by 11, bound catalogues with printed cover.

Two Color Typewritten and Ditto Pedigrees

Number of Ancestors	Size of blank	Number of copies	Cost
14	8½ by 11	1	$ .50
14	13 inch square	1	.75
14	8½ by 11	15	.75
14	8½ by 11	30	1.00
30	14 by 16	1	1.15
30	14 by 17	15	1.50
30	14 by 17	30	1.75
62	14 by 17	1	2.00
62	14 by 17	15	2.25
62	14 by 17	30	2.50
124	28½ by 17½ (Suitable for framing)	1	3.50

Pedigrees on large loose leaf blanks showing either 30 or 62 ancestors priced at $1.15 for 30 and $2.00 for 62 ancestors. Special discounts on entire herds. Send for samples and prices.

Ithaca Sales and Pedigree Company

513 N. Tioga Street

ITHACA - - NEW YORK

Telephone 3522

recent bull sales at

HOLLOW HILL FARM

Convent Peterkin 231204
Born September 14, 1935

Sire: Gayhead's Amanallah 166073, A. R.

Dam: Convent's Primrose 256381, A. R.

to The First Warren County Cooperative Guernsey Bull Association, Inc.

Convent's Craftsman 234537
Born December 7, 1935

Sire: Foremost Noble Craftsman 221530

Dam: Convent's A. Heuchera 396981

to Shook Brothers, Woodlawn Farm, Spring Mills, Pa.

This leaves us "Sold Out" of young bulls and the only male animal on the farm being our young herd sire **Foremost Noble Craftsman 221530** a double grandson of Langwater Valor 79776, A. R.

"A small herd of select breeding Guernseys"

ACCREDITED — NEGATIVE

Mr. and Mrs. Paul Moore — **Raymond F. Benham**
Owners — **Herd Mgr.**

Convent -:- New Jersey

Sons of Langwater Alexander 202052

Sold Out . . .

All young sires of serviceable age have been sold. We have six bull calves up to six months of age, sons of "Alexander". Will be glad to send further information if interested. We are offering these fine bull calves at moderate prices. Let us hear from you, or come and see them.

Federal Accredited Herd

Address
ROY FICKIES
Manager

STARR FARM

R. F. D. 8

Elkhart, Indiana

A. H. BEARDSLEY
Owner

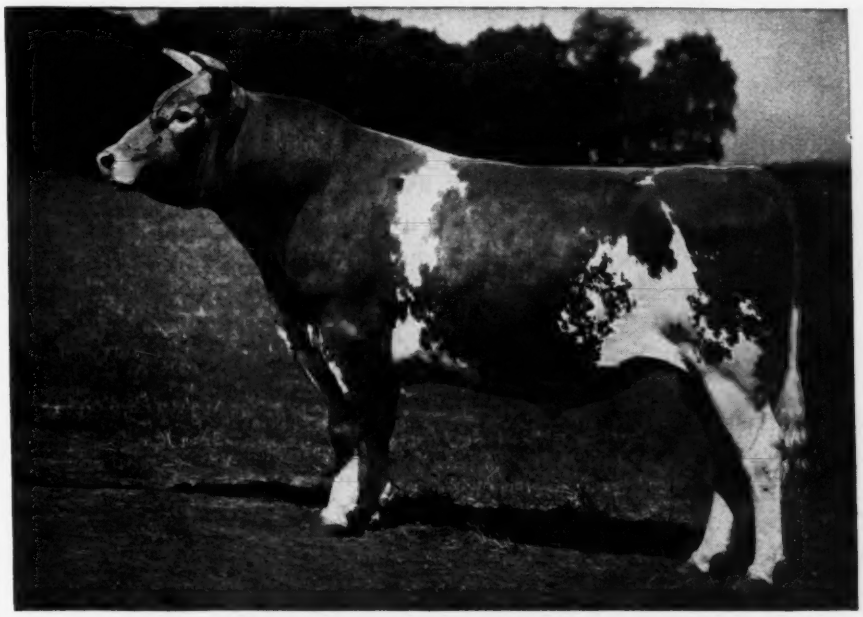

Herd Sire of Starr Farm Guernseys—LANGWATER ALEXANDER 202052

Breeder: John S. Ames, Langwater Farm, North Easton, Mass. Born: November 19, 1931. Grandson of Langwater Pharaoh 98719. Dam: Langwater Duvaux Rose 158528, A. R. record, 365 days, 16112.4 lbs. milk, 833.3 lbs. butter fat, Class A, 5 nearest dams average 15785.74 lbs. milk and 782.06 lbs. fat. Strong in May Rose blood. His blood lines go back five times to Imp. King of the May 9001, two times to Langwater Warrior 26509. **Langwater Reveller 206846, half-brother of "Alexander," sold at public sale April 22, 1935, for $10,000.**

ALFALFA FARM
Topsfield, Mass.

Sire:

Mussolini 199242

Dam:

Que Vive Honeymoon 286957

12194.8 lbs. milk
701.0 lbs. fat
Class A

Alfalfa Farm Honeymoon's Udder
100 days has produced 3308.2 lbs. milk, 185.88 lbs. fat, Class G

This is the kind of udders that our herd sire, **Mussolini 199242,** is putting on every one of his heifers. They are not only the kind that every breeder of good cattle breed for but the man who milks them can sit down and not skin his knuckles or have to use his thumb and forefinger to get the milk from them. They also give plenty of that rich "GOLDEN GUERNSEY" milk that pays the bills at the end of the month.

We have no sons of Mussolini 199242 on hand now as they have all been sold. **Keep us in mind for a future son of Mussolini 199242.**

Write for pedigree and prices

ESTATE OF W. C. SILLS
Owner

Federal Accredited
Negative Mass No. 11

C. M. HEPBURN
Herd Superintendent

Twelfth Annual Consignment Sale
of the Vermont Guernsey Breeders' Association

ON THE GROUNDS OF THE CHAMPLAIN VALLEY EXPOSITION

Essex Junction, Vermont **Wednesday, June 17, 1936**

SALE SARTS AT 12:30 (DAYLIGHT SAVING TIME)

Lunch available on grounds before sale.

The Sale Committee has carefully selected a representative consignment from twenty good Vermont Guernsey herds. The lot is well divided among milking cows and heifers with some young bulls of good breeding. All entries free from tuberculosis and negative to agglutination test for Bang's Disease. (Tests by Vermont State Laboratory).

List of Consignors

Ray Allen, South Hero
Ralph Brown, Putnamville
Ernest Devine, Ferrisburg
Karl Field, Ferrisburg
A. W. Kingsbury, Cavendish
G. F. Lindsay, Barnet
A. A. Lyndes, Marshfield
E. E. Milner, Brookfield
M. H. Moody, Waterbury
Charles Perkins, Brattleboro
I. G. Miller, South Royalton
C. L. Reed, Vergennes
V. B. Savery, Williamstown
Wendell Savery, Williamstown
A. L. Smith, Barre
Howard Varney, S. Strafford
B. S. Ward, Moretown
C. J. Wilcox, Shelburne
Vermont Experiment Station Farm, Burlington
Vermont State School of Agriculture, Randolph Center

Auctioneer—E. M. Granger, Jr.

For Catalog Write C. J. Wilcox, Chairman, Sale Committee, Shelburne, Vermont

Production Facts

Producing Dams

From January 1, 1935 to January 1, 1936, the number of producing dams was increased by 533, bringing the total number of producing dams to 8,499. On January 1, 1936, there were 16 producing dams with 8 or more Advanced Register progeny as follows:

NAME AND NUMBER	NUMBER A. R. PROGENY
Pride of Birth 18443	11
Gerar Pearl 23595	10
Golden Lassie of Paxtang 24696	9
Pearl of Pomeroy 40325	9
Hayes Felois 2d 15478 (Imp.)	8
Anton's Patience 24474	8
Bess of Koshkonong Place 35460 (Imp.)	8
Golden Cherry of Prospect Farm 74012	8
Langwater Early Rose 19145	8
Langwater Easter Lily 39269	8
Roberta of Annandale 24472	8
Dairymaid of Elm Place 14197	8
Golden Wissy of Pencoyd 32799	8
Dosia of Sarnia 58767 (Imp.)	8
Princess Betty of Chestnut Ridge 98750	8
Starlight of the Fontaines 104102	8

WHAT THE COWS ARE DOING

On Advanced Register Test

SPECIAL NOTE: This list contains the monthly and total credits as checked at the time of going to press. Any omission signifies that data was not received in time or is being held pending verification. These credits are subject to verification and correction until final approval and acceptance and all tests are made on the one-day basis except as otherwise indicated. Animals are tested in seven classes as follows: Class A, five years and over; class B, four and one-half to five years; class C, four to four and one-half years; class D, three and one-half to four years; class E, three to three and one-half years; class F, two and one-half to three years; class G, under two and one-half years.

Re-entry test is indicated by a before the cow's name. Farmers' Class record is indicated by a†*

Name and Number	Class	Days	Month	Production Credit Lbs. Milk	Production Credit % B. Fat	Production Credit Lbs. B. Fat	Total Credit Lbs. Milk	Total Credit Lbs. B. Fat
Aigler, Paul J., Bellevue, Ohio.								
†Aigler Farm Cinderella 451610	G	129	Jan	738.6	6.21	45.87		
		158	Feb	686.9	4.90	33.66	4054.8	195.18
Aigler Farm Vanity 438343	G	315	Feb	564.9	4.90	27.68	8283.4	367.32
Aigler, R. J., Bellevue, Ohio.								
†Aigler Farm Levity 447014	G	213	Feb	693.6	4.90	33.99	5623.8	251.39
†Aigler Farm Violet 452040	G	144	Feb	700.2	4.96	34.73	3750.8	179.01
Aldrich, Stuart M., The Aldrich Farm, Rehoboth, Mass.								
*Aldrich Farm Bertha 327676	B	121	Mar	1581.6	4.53	71.65	6494.0	273.05
*Butterfat May Queen 279078	A	141	Mar	1159.1	5.15	59.69	5716.5	254.23
Primate's Opal 399572	G	29	Mar	1084.8	4.10	44.48		
S. Langwater Primate 107127 A. R.	D. Supreme's First Lady 277111 A. R. 29647							
Silver-Forest Juno 429162	E	31	Mar	1831.8	4.26	78.03		
S. Heweshurst Ultra Barabbas 193047 A. R.	D. Poplar Janet 210052 A. R. 30568							
Valor's Insignia 384941	D	122	Mar	1215.1	6.20	75.34	5112.6	280.93
Anderson, A. E., Hawthorn Ridge Farm, Glendale, Ohio.								
†Franchester Spirit 354699	C	3	Oct	98.8	4.28	4.23		
		33	Nov	837.7	4.28	35.85		
		64	Dec	769.5	4.66	35.86	1706.0	75.94
S. Langwater Shah 97043 A. R.	D. Franchester Contrary 292719 A. R. 32705							
†Hawthorn's Harriet Jane 367640	D	19	Oct	617.9	4.50	27.81		
		49	Nov	828.2	4.50	37.27		
		80	Dec	811.0	4.55	36.90	2257.1	101.98
S. Hawthorn's Ultra Noble Laddie 186224 A. R.	D. Bessie Bell's Margaret 319832							
†Hesitator's Lily 345908	B	31	Dec	1169.9	4.64	54.28		
S. Hesitator of Elgercon 163161	D. King's Eileen 294790							
Arizona, University of, Tucson, Ariz.								
*Arizona Farm's Mildred 372914	C	117	Mar	1309.9	4.36	57.11	5329.1	221.78
Arizona Farms Pansy 412713	G	63	Mar	1278.8	4.39	56.14	2511.1	128.72
Arnold, D. G., Bucyrus, Ohio.								
†Beatrice of Rising Sun 279296	A	182	Mar	665.0	4.14	27.53	4290.5	196.46
†Bertha of Rising Sun 307933	A	182	Mar	760.5	5.15	39.17	4506.1	223.77
†Beth of Rising Sun 324179	A	166	Mar	610.0	5.43	33.12	3491.7	200.16
†Butterface of Hazel Grove 343777	B	145	Mar	1047.6	4.80	50.28	4900.7	238.15
†Eclipse of Sunnyside Farm 407752	G	60	Mar	823.9	4.87	40.12	1447.6	72.49
†Lopasa Patsy 319253	A	104	Mar	848.7	5.65	47.95	2827.5	168.62
†Royal Rival Mara-Le 340650	A	179	Mar	642.0	5.19	33.32	3966.3	194.61
Austin, Dorothy Richards, Tamworth Farm, North Blue Hill, Maine.								
Tamworth Empress 395573	C	351	Mar	127.9	6.11	7.81		
				485.3	5.18	25.14	9318.2	499.36
Tamworth Fern 411803	D	357	Mar	606.0	5.26	31.88	9282.0	435.71
Bacon, George W., Thatch Meadow Farm, St. James, N. Y.								
Consort of Eagle's Beak 456736	A	168	Mar	1057.6	5.02	53.09	6471.9	322.11
*Genesta of Homestead Farm 2d 330994	B	165	Mar	1275.7	4.11	52.43	7818.6	317.69
Helen of Eagle's Beak 456734	A	16	Dec	498.5	4.78	23.83		
		47	Jan	1154.0	4.78	55.16		
		76	Feb	1043.9	4.74	49.48		
		107	Mar	1046.6	4.84	50.66	3743.0	179.13
S. Henry of Thatch Meadow 107033	D. Bonnie of Little Farm 213145							
*Lady Win of Hon Terra 275669	A	353	Mar	1006.5	4.36	43.88	15146.1	647.85
Lou's Lassie of Hon Terra 405224	B	309	Mar	779.0	4.96	38.64	10668.0	496.08
Martha's Marita of Hillwood 335009	B	324	Mar	660.8	6.01	39.71	10398.6	592.86
Ultra May Rose of Hon Terra 289331	A	360	Mar	642.9	5.60	36.00		
		365	Apr	99.6	5.60	5.58	11599.3	552.7
Valor's Honeysuckle 332245	B	365	Mar	397.2	5.42	21.53	9875.2	505.8
Van Tromp's Kate 256120	A	303	Mar	842.6	5.52	46.51	10506.1	527.84
Bacon, Robert, Mrs., "Oldacres," Westbury, N. Y.								
Fantine of Friendship Farm 229091	A	274	Mar	1096.1	4.99	54.65	11485.2	550.71
Madon's Honeysuckle 374373	E	174	Mar	964.2	5.69	54.86	5944.9	326.13
Sovereign's Pride of Oldacres 319845	B	303	Mar	915.5	5.23	47.88	12101.0	596.28
Sov-Fantine Third Daughter 374372	E	183	Mar	1197.5	4.74	56.76	7508.3	341.56

Baird, C. W., Two Brooks Farm, Basking Ridge, N. J.								
†Bright Lad's Actress 397598	G	91	Mar	1266.0	4.65	58.87	3711.5	168.73
†Coventry Brightoria 389024	G	140	Mar	745.3	5.50	40.99	3850.9	202.33
†Majesty's Queen Rose 409602	G	8	Feb	222.6	4.86	10.82		
		39	Mar	966.2	4.86	46.96	1188.8	57.78
s. Majesty's Resolute 162140	D. Hardwick's Queen Rose 228449 A. R. 25085							
Supreme's Ki Ki 401187	G	317	Mar	804.3	5.86	47.13	10206.3	502.30
*†Ward Acres Golden Blossom 260305	A	197	Mar	950.9	5.10	48.50	7088.7	369.02
Baldwin, Catherine J., Rose Lane Farm, Pennington, N. J.								
†Radiant Lady of Rose Lane 399865	G	157	Mar	593.0	6.14	36.41	3283.6	194.07
Baldwin, Charles, Rose Lane Farm, Pennington, N. J.								
†Faith Pride of Rose Lane 328852	B	305	Mar	52.0	5.64	2.93	5698.5	293.2
†Jewell's Glen of Rose Lane 379420	E	192	Mar	621.2	4.94	30.69	4782.0	232.14
†Marvel's Governess 322250	A	103	Feb	854.2	4.76	40.66		
		134	Mar	848.8	4.71	39.98	3977.7	181.56
†Springfield Euboea 347247	B	133	Mar	735.8	3.90	28.70	3780.4	151.84
Barclay, D. W., Chuckanut Farm, Burlington, Wash.								
Chuckanut Linney 390906	G	285	Feb	587.2	6.00	35.23		
		316	Mar	617.6	5.95	36.75	7618.7	424.48
†Darigold Bonny 395686	G	161	Feb	475.2	5.95	28.27		
		192	Mar	500.9	5.75	28.80	3604.1	193.84
Lady Rosabelle of Kamilche 289338	A	164	Feb	631.7	5.28	33.35		
		195	Mar	664.1	5.45	36.19	5063.2	267.74
†Phyllis Evaline of Grangeville 322469	A	91	Feb	753.0	5.60	42.17	2796.2	135.12
†Sweetheart of Golden West 378249	F	278	Feb	713.6	5.45	38.89		
		305	Mar	660.4	5.20	34.34	9345.4	446.9
Theresa May of Baker View 438505	F	319	Feb	621.3	5.56	34.54		
		350	Mar	661.0	5.75	38.01	9989.8	524.91
Valley Gem Cecelia 400404	G	260	Feb	626.5	5.45	34.14		
		291	Mar	727.7	5.46	39.73	7944.9	406.06
Barclay, Hugh, Douglaston Manor Farm, Pulaski, N. Y.								
Douglaston Coronation Queen 358648	D	98	Mar	1290.4	5.26	67.88	4320.7	223.22
Douglaston Duchess Eleanor 358652	D	104	Mar	1202.3	4.74	56.99	4257.7	201.29
Douglaston Lady Elizabeth 392285	F	19	Jan	745.0	4.26	31.74		
		48	Feb	1103.7	4.26	47.02		
		79	Mar	1075.8	5.10	54.87	2924.5	133.63
s. Imp. Financier of Myrtle Place 166260 A. R.	D. Imp. Sea Belle's Bountiful of Le Briquet 23922 A. R. 24453							
Douglaston Lady Marguerite 387842	F	4	Jan	146.8	3.86	5.67		
		33	Feb	1162.6	3.86	44.88		
		64	Mar	1260.1	4.76	59.98	2569.5	110.53
s. Imp. Financier of Myrtle Place 166260 A. R.	D. Douglaston Marguerite France 276095 A. R. 31316							
Douglaston Lady Mary 411749	G	23	Feb	736.8	6.50	47.89		
		54	Mar	1023.9	5.32	54.47	1760.7	102.36
s. Imp. Financier of Myrtle Place 166260 A. R.	D. Green Meadow Florinda 315065 A. R. 28380							
Douglaston Lady Verbena 403229	G	18	Jan	618.4	4.30	26.59		
		47	Feb	1009.4	4.30	43.40		
		78	Mar	985.0	4.75	46.79	2612.8	116.78
s. Imp. Financier of Myrtle Place 166260 A. R.	D. Imp. Bella's Cora of Jetteries 305201 A. R. 28470							
*Douglaston Mary Charlotte 369594	D	108	Mar	1554.4	4.55	70.73	5549.6	240.68
Douglaston Princess Anne 369591	E	188	Mar	1190.5	4.93	58.69	7341.5	305.79
Douglaston Princess Mary 385318	G	297	Mar	991.3	5.30	52.54	10199.5	514.80
*Douglaston Sophia Dorothea 330811	A	29	Jan	1079.0	4.74	51.14		
		58	Feb	1190.7	5.20	61.92		
		89	Mar	1250.9	5.23	65.42	3520.6	178.48
s. Douglaston King Frederick 161527 A. R.	D. Imp. Muriel II. of Bel Air 263642 A. R. 26313							
Glengeran's Pride 354238	D	267	Mar	892.8	5.02	44.82	8500.8	399.92
Polly's Queenie of Glengeran 328991	C	336	Mar	837.6	5.50	46.07	10228.7	510.51
Beardsley, A. H., Starr Farm, Elkhart, Ind.								
*Elm Row Pride Blizzard 367090	A	113	Mar	873.3	4.64	40.52	3302.7	167.68
*Elm Row Pride Squaw 393560	C	11	Jan	376.8	4.93	18.58		
		40	Feb	1063.3	4.93	52.42		
		71	Mar	1146.4	4.43	50.79	2586.5	121.79
s. Kathryn's Africander of White Farms 108105 A. R.	D. Pride of Blizzard Hill Farm 204215 A. R. 28194							
*Elm Row Squaw 346120	A	115	Mar	1424.7	3.63	51.72	4918.0	207.76
Lake Hills Princess Goldie 383733	G	365	Mar	645.0	5.67	36.57	13689.6	682.6
Lake Hills Ultra Violet 402371	G	152	Mar	909.3	4.48	40.74	4438.9	181.04
*Starr Farm Anna Belle 339779	C	305	Mar	496.9	5.13	25.49	7020.0	332.57
Starr Farm Beauty 424591	G	135	Mar	838.9	4.83	40.52	3859.5	182.50
*Starr Farm Sheila 365246	C	81	Mar	1238.9	4.12	51.04	3270.1	142.13
Beck, Albert H., Broadmeadows Farm, Wayland, Mass.								
†Broadmeadows Clover 381597	F	305	Mar	115.7	5.52	6.39	5162.4	253.2
†Broadmeadows Connie 427734	E	285	Mar	401.4	5.09	20.43	6159.9	261.90
Broadmeadows Cottie 437617	G	353	Mar	764.2	5.23	39.97	9958.1	478.65
Broadmeadows Dairymaid 440294	G	316	Mar	686.6	4.65	31.93	7997.2	372.30
*Langwater Annette 356076	D	347	Mar	773.9	5.67	43.88	10469.6	533.61
Langwater Blanche Flower 392808	E	134	Mar	1249.3	4.64	57.97	5875.0	270.01
Upwey Gentian 435691	D	305	Mar	565.8	5.27	29.82	6958.7	332.75
Blake, Harold H., Wesana Farm, Concord, N. H.								
†Clovelly's Sally 371008	E	172	Mar	848.3	4.54	38.51	5275.5	234.45
†Clovelly's Vanity 347523	C	80	Mar	1188.0	4.64	55.12	3313.2	149.27
†Highlander's Hope 460722	G	178	Mar	720.1	5.65	40.69	4534.0	235.28
Bolton, Chester C., Franchester Farms, South Euclid, Ohio.								
Franchester Bountiful 389017	G	305	Mar	797.1	4.84	38.58	9944 5	420.66

*Franchester Cheer 354698	C	91	Mar	1346.1	4.66	62.73	3850.7	188.57
*Franchester Consent 262636	A	324	Mar	666.0	4.33	28.84	12909.6	564.59
Franchester Corinna 397038	G	179	Mar	951.7	4.23	40.26	6362.9	279.10
Franchester Cornelia 397041	G	213	Mar	802.3	5.66	45.41	6308.3	315.05
*Franchester Desire 300460	A	122	Mar	1555.1	4.78	73.44	6479.3	276.90
Franchester Gleam 388064	G	342	Mar	827.2	4.53	37.47	11660.8	518.64
Franchester Recluse 376848	F	262	Mar	760.1	5.60	42.57	7368.6	374.68
Franchester Remembrance 392172	G	275	Mar	600.4	6.31	37.89	6667.8	358.81
Franchester Rival 372934	F	365	Mar	479.8	6.10	29.27	9774.1	533.1
Franchester Rosalie 400231	G	170	Mar	944.5	4.47	42.22	5935.8	256.00
Franchester Rosamond 377900	F	266	Mar	788.0	5.37	42.32	7801.3	380.21
Franchester Siren 397037	G	158	Mar	634.4	6.80	43.14	3684.9	212.04
*Franchester Smilax 310649	A	74	Mar	1538.9	5.20	64.63	3578.7	167.09
Guern-Zalee's Lena 393888	F	213	Mar	648.1	6.33	41.02	5211.5	293.55
Guern-Zalee's Minta 449348	G	243	Mar	688.1	6.10	41.97	6430.5	366.05
Hiawatha Sovereign Pride 441006	G	162	Mar	1063.4	4.38	46.58	5900.1	230.38
Hiawatha Sovereign Zeeda 441685	G	305	Mar	611.9	6.10	37.33	7922.6	434.33
Langwater Lady Astor 2d 396299	E	125	Mar	1073.6	4.71	50.57	4567.4	211.31
Loumar of Montfaucon 394442	G	213	Mar	629.3	5.98	37.63	4761.6	271.63
Buckley, H. H., Cathedral Farms, Oneonta, N. Y.								
*Allenholm Sadie 267894	A	109	Mar	1504.7	5.00	75.24	5465.7	277.40
Cathedral Alta 389282	F	148	Mar	984.4	6.06	59.65	5508.7	291.02
Cathedral Belle's Bright-Eyes 368253	F	341	Mar	1006.2	5.80	58.36	12021.7	645.86
Cathedral Prudence 389283	F	122	Mar	884.8	5.23	46.28	3865.9	194.27
*Cathedral Rita 29777	A	89	Jan	1522.8	6.23	94.87		
		118	Feb	1247.9	5.97	74.50		
		149	Mar	1310.1	6.24	81.75	7293.0	407.02
Cathedral Rita's Grace 389285	G	225	Mar	924.8	6.27	57.98	7329.5	423.88
Cathedral Rosabel 334298	B	227	Mar	960.1	5.85	56.17	9533.2	466.74
Cathedral Rosabel's May 389286	F	122	Mar	1254.0	4.70	58.94	5412.8	241.46
Cathedral Rosalie 334299	A	56	Feb	2143.4	4.75	101.81		
		87	Mar	2422.6	4.98	120.65	6311.3	297.33
Sadie's Cathedral Jewell 389284	F	122	Mar	1421.7	4.94	70.23	6639.0	283.96
Burden, James A., Est., Woodside Farm, Syosset, N. Y.								
†Agapanthus of Woodside 394385	G	305	Mar	673.1	5.24	35.27	8623.3	372.2
Lillian Sadita 335011	C	362	Mar	801.8	5.96	47.79	14100.7	743.12
†Tillie of Woodside 389942	G	282	Mar	745.8	5.34	39.83	8337.3	398.57
Tootsie of Woodside 332792	C	345	Mar	555.0	6.90	38.30	10487.3	613.02
Bureau of Dairy Industry, Columbia, S. C.								
*Appin's Corinn 339080	A	275	Mar	933.7	5.48	51.17	8755.2	450.03
*Appin's Crystal 339081	A	88	Mar	1222.2	4.83	59.03	3445.9	171.03
Cavalier's Baron Jewel 439239	G	15	Feb	365.3	4.91	17.94		
		46	Mar	1046.3	4.91	51.37	1411.6	69.31
S. Gallant Cavalier 83960 A. R.	D. Foremost Baron's Nadine Jewel 371067							
Cavalier's General Springtime 422446	F	333	Mar	542.7	6.07	32.94	8005.1	405.78
Cavalier's Raider Belle 422447	G	319	Mar	676.2	6.39	43.21	7172.0	402.68
*Coker Amelia Rose 259914	A	226	Mar	1036.4	4.69	48.61	8265.6	384.78
Coker Dolly Dimple 255639	A	229	Mar	482.6	5.32	25.67	6502.5	304.78
General's Cavalier Amelia 422448	F	70	Mar	1093.2	5.23	57.17	2333.4	122.41
Burgess, F. C., Shadow Lawn Farms, West Winfield, N. Y.								
Betty of Dixon Farm 334451	B	161	Mar	812.7	5.83	47.38	4949.9	268.97
Dimple of Dixon Farm 315943	A	22	Jan	1046.0	4.64	48.53		
		51	Feb	1395.2	4.72	65.85		
		82	Mar	1318.5	4.77	62.89	3759.7	177.27
S. Tarbell Farms King Richard 158732	D. Pine Ridge Diamond 255640							
Greenacres Bar Maid 334747	A	112	Mar	841.5	5.79	48.72	3333.2	190.75
Hindsdale Golden Lady 353892	C	166	Mar	857.7	5.76	49.40	4995.1	255.53
Home Acres Eunice 326257	A	104	Mar	889.6	4.70	41.81	3263.1	156.77
Maggie of Ioka Farm 106632	A	116	Mar	1301.6	4.58	59.61	4947.9	218.56
Maple Lane Ervina 390695	G	178	Mar	792.2	5.28	41.83	5366.9	272.74
Pine Ridge Opal 2555641	A	146	Mar	927.9	5.16	47.88	4751.8	240.21
Rilma of Dixon Farm 375624	E	145	Mar	820.2	5.55	45.52	4299.5	234.65
Rosalie of Dixon Farm 268149	A	312	Mar	598.1	5.48	32.78	8778.1	427.45
Trigables Fern 341938	B	28	Dec	1158.1	5.03	58.25		
		59	Jan	1320.6	5.26	69.46		
		88	Feb	1132.4	5.13	58.09		
		119	Mar	1141.7	5.01	57.20	4752.8	243.00
S. Wyebrook Victor 137355	D. Dairy Maid Peerless 2d's Maylene 223159							
Caldwell, R. B., Hazelwood Farms, Chester, S. C.								
Hazelwood's Gilda 382087	G	352	Mar	624.7	5.90	36.86	9379.2	444.56
*Hazelwood's Hopeful 309280	A	319	Mar	684.0	5.71	39.06	11088.9	538.70
Hazelwood's Mabelle 391074	F	155	Mar	1085.9	4.55	49.41	5660.2	254.22
Hazelwood's Nan 392886	F	121	Mar	1165.4	4.36	50.81	4699.7	196.38
*Hazelwood's Pearl 277337	A	365	Mar	132.5	6.54	8.67	13639.6	729.8
*Hazelwood's Viola 312831	A	118	Mar	1421.7	4.72	67.10	5731.5	266.97
Cannon, Olin B., Jr., Newberry, S. C.								
May King's Genoise Lassie 288408	A	169	Mar	986.3	5.09	50.20	5760.1	286.56
Cassatt, E. B., Est., Chesterbrook Farm, Berwyn, Pa.								
*Becky Hyacinth 260100	A	309	Mar	926.7	5.37	49.76	12818.4	563.26
*†Egg Nog 310493	A	290	Mar	671.8	6.10	40.98	8611.7	461.57
†Fred's Martha 384470	F	147	Mar	754.4	5.67	42.77	3968.0	194.09
†Martha Hyacinth 335578	B	147	Mar	949.1	5.42	51.44	4880.0	249.15
*Noble's Toddy 248715	A	141	Mar	1487.9	5.17	76.92	7705.4	414.21
*Washington's Flirt 338218	C	148	Mar	1397.6	5.20	72.68	6888.8	321.86
†Washington's Rose 377532	C	141	Mar	708.1	5.18	36.68	3805.0	186.99

Catamount Dairies, Incorporated, Pittsfield, N. H.								
Argilla Kate 390531	G	238	Mar	727.8	6.12	44.54	6761.2	359.40
*Glenburnie Irenette 396538	C	30	Mar	1296.3	5.27	68.32		
S. Glenburnie Independent 161961 A. R.		D. Glenburnie Irene 278661 A. R. 30770						
Glenburnie Milkmaid 2d 436232	G	288	Mar	796.4	5.74	45.71	7968.1	419.33
*Golden Elen of Hill Girt 307716	A	254	Mar	809.2	5.79	46.85	8244.3	413.01
Jewel's Snowdrop 356097	E	365	Mar	56.7	6.24	3.54	9286.5	441.4
*Langwater Heather Bloom 373692	D	273	Mar	717.6	6.66	47.79	7126.0	418.32
Sheik's Forges Grace 391665	F	129	Mar	810.4	5.54	44.90	3748.2	170.86
Sheldegren Corette 375038	F	293	Mar	724.1	5.98	43.30	8215.9	425.84
Sweet Sentiment 287164	A	324	Mar	765.8	5.64	43.19	11247.7	549.93
Caumsett Corporation, The, Huntington, N. Y.								
*Caumsett Farm Betty 292270	A	351	Mar	638.4	6.31	40.28	11492.1	620.28
*Caumsett Golden Beatrice 380979	D	340	Mar	811.9	5.09	41.33	11963.0	602.66
Caumsett Golden Lady 380527	D	323	Mar	918.5	5.26	48.31	12879.0	629.70
*Caumsett Ida 342786	D	332	Mar	951.4	5.04	47.95	14013.2	648.75
*Caumsett Northern Jane 380526	D	280	Mar	812.6	5.55	45.10	10694.3	543.28
Caumsett Northern Sapphire 389404	G	256	Mar	909.6	4.48	40.75	8121.6	347.01
Chambers, A. H., Maple Lane Farm, Kingston, N. Y.								
Maple Lane Africander's Lindy 403419	G	78	Mar	1164.3	4.97	57.87	2883.4	148.99
Maple Lane Candeda 379660	G	261	Mar	840.4	5.69	47.82	7873.5	403.18
Maple Lane Jacquelin 378943	F	174	Mar	954.5	5.34	50.97	5571.1	293.64
Maple Lane Monarch's Clover 390684	G	176	Mar	988.9	6.07	60.03	5949.9	323.72
*Maple Lane Monarch's Fashion 341461	C	91	Feb	1294.1	6.02	77.90		
		122	Mar	1395.3	5.96	83.16	5641.1	319.73
*Maple Lane Monarch's Genesta 254303	A	122	Mar	1654.0	4.90	81.05	6658.1	326.84
Maple Lane Monarch's Mabel 402894	G	74	Mar	1195.7	4.60	55.00	2832.3	136.99
Chatham, Thurmond, Klondike Farm, Elkin, N. C.								
Forest Hills Eve 392436	G	122	Mar	794.2	5.98	47.49	3461.8	184.33
*Klondike Gay Dame 281319	A	343	Mar	586.9	4.75	27.88	10746.2	495.05
*Klondike Gay Dawn 283685	A	365	Mar	187.0	4.90	9.16	14288.9	644.5
*Klondike Gay Elfin 321965	A	280	Mar	674.6	5.66	38.18	8441.9	468.21
*Klondike Gay Fanny 339646	B	122	Mar	1048.6	5.01	52.53	4565.1	211.15
*Klondike Gay Generous 371163	D	98	Mar	1242.3	4.06	50.44	4225.1	164.68
Klondike Gay Grace 399225	F	305	Mar	885.9	5.98	52.98	9320.4	502.10
Klondike Gay Heroine 399229	G	343	Mar	692.6	5.81	40.24	8773.7	469.30
Klondike Honesty 399230	F	139	Mar	875.7	5.33	46.67	4162.1	207.53
Klondike Hope 414795	G	66	Mar	1252.2	4.78	59.86	2667.2	119.29
Klondike Royal Gem 399227	G	305	Mar	721.7	5.86	42.29	8139.2	417.92
Klondike Royal Geraldine 400453	F	160	Mar	776.3	4.84	37.57	4214.5	190.40
*Laughing Water's Violet 224427	A	150	Mar	1224.7	6.03	73.85	6834.6	356.66
*Liberty Hill Gay Ora 360385	C	100	Mar	1278.1	3.98	50.87	4418.5	178.10
Osceola Farewell 391817	G	106	Mar	956.0	4.69	44.84	3481.7	164.45
*Rosetta's Raider's Blossom 183921	A	287	Mar	940.8	5.87	55.22	11272.5	545.38
*Woodrow's Renia Virginia 264800	A	365	Mar	369.3	4.77	17.62	14933.7	708.4
Cheney, B. Austin, Falcon's Flight Farm, Litchfield, Conn.								
Falcon's Blackberry 306995	A	365	Feb	119.4	6.25	7.46	10261.2	556.9
Chesem Farm Land Company, Dundee, Ill.								
†Chesem Farm Dundee Cynthia 396280	E	113	Mar	650.8	5.80	37.75	2809.2	154.52
†Chesem Farm Dundee Joan 396281	E	6	Jan	193.0	4.88	9.42		
		35	Feb	1225.6	4.88	59.81		
		66	Mar	1254.0	5.06	63.50	2673.5	132.73
S. St. James Champion's King 184821		D. Wendmere Victory Bell 283574						
†Chesem Farm Dundee Margaret 397992	F	213	Mar	416.8	6.56	27.34	3541.6	217.94
†Chesem Farm Golden Emogene 396279	E	120	Mar	675.2	6.01	40.58	2887.5	163.77
†Chesem Farm Independence Belle 396278	F	275	Mar	103.4	6.31	6.52	4358.5	229.98
†Chesem Farm's Christmas Belle 375459	D	135	Mar	872.6	5.15	44.94	4210.7	209.56
†Chesem Farm's Dancing Girl 375457	D	151	Mar	675.2	4.85	32.75	3554.5	174.98
†Chesem Farm's Dundee Maureen 375458	D	142	Mar	828.0	5.15	42.64	3939.5	204.25
†Chesem Farm's Dundee Queen 371911	C	173	Mar	487.3	5.49	26.75	3789.4	194.18
Miss Cavalier of Sunnyside 270222	A	336	Mar	880.0	5.52	46.20	11169.5	560.04
†Sunnyside's Wargold 270225	A	15	Jan	533.4	5.34	28.48		
		44	Feb	952.1	5.34	50.84		
		75	Mar	1028.8	4.60	47.32	2514.3	126.64
S. Wendmere Honorable Warrior 130625		D. Cavalier's Marigold 157901						
†Wendmere Rosie 269765	A	224	Mar	167.0	5.00	8.35	4134.8	181.31
†Wendmere Starlight 286722	A	249	Mar	793.9	4.65	36.92	6729.9	300.18
*†Wendmere Victory Bell 283574	A	12	Jan	530.7	4.75	25.21		
		41	Feb	1377.3	4.75	65.42		
		72	Mar	1382.9	4.40	60.85	3290.9	151.48
S. Wendmere Victor 132532		D. Wendmere Italia's Bell 219817						
†Wendmere Victory Blossom 283575	A	305	Mar	79.0	5.78	4.57	5104.6	241.4
Chicago Guernsey Farm, Incorporated, Hinsdale, Ill.								
Sedgley Crusader's Zelda 343980	B	95	Mar	1414.8	4.05	57.30	4205.8	190.96
Sedgley Laddie's Nadine 452961	G	30	Jan	982.1	4.67	45.86		
		59	Feb	936.6	4.93	46.17		
		90	Mar	1031.4	4.96	51.16	2950.1	143.19
S. Eulalie's Laddie of Beechford 125801 A. R.		D. Sedgley Nadine 253282						
Sedgley Laddie's Starlight 452959	G	71	Feb	944.6	4.77	45.06		
		102	Mar	1032.8	4.46	46.06	3322.4	154.34
Sedgley L. Rosemary 414537	D	152	Mar	1007.4	4.81	48.46	4934.2	236.63
Sedgley Mandy 299524	A	134	Mar	1217.7	5.10	62.10	5298.3	255.27
Sedgley Ultimas Fairy B. 317403	A	99	Mar	1190.8	4.92	58.59	3792.7	183.80
Sedgley Ultimas Rose 299532	A	141	Mar	1055.2	5.46	57.61	4801.6	263.79

Sedgley Ultimas Roxie 335976	A	14	Jan	587.9	4.93	28.98		
		43	Feb	1364.2	4.93	67.26		
		74	Mar	1572.4	4.32	67.93	3524.5	164.17
S. Ultimas Stars and Stripes of Webb Farms 104290		D. Graceland Roxie 183043						
Clark, George P., Horse Shoe Falls Farms, Shannock, R. I.								
Eviretta of White Farms 315868	A	264	Mar	684.7	4.99	34.17	7974.9	347.50
Horse Shoe Babist 362392	E	333	Mar	653.2	6.19	40.43	9909.2	529.65
Horse Shoe La Charm 385709	F	122	Mar	1141.3	4.59	52.39	4580.3	194.74
Horse Shoe La Fleur 385711	F	132	Mar	882.2	5.26	46.40	4033.1	193.50
Horse Shoe La Princess 385706	G	263	Mar	851.3	5.24	44.61	7934.2	369.50
Horse Shoe La Sister 385704	G	290	Mar	791.2	5.24	41.46	8694.9	389.23
Horse Shoe La Sweetheart 398430	G	122	Mar	968.5	4.60	44.55	4091.3	170.94
Langwater Cinderella 299459	A	144	Mar	1092.7	4.67	51.03	5698.9	277.84
Marcia of White Farms 315864	A	260	Mar	702.3	5.98	42.00	7647.7	386.86
Melaine of White Farms 287976	A	194	Mar	876.8	4.64	40.68	6527.1	280.28
Pretor's Queen 272972	A	152	Mar	1837.9	4.18	76.82	9167.0	390.37
Superb's Jane 378861	F	244	Mar	838.1	4.70	39.39	7399.6	314.76
Clemson Agricultural College, Clemson College, S. C.								
Cavalier Beauty Fawn 381605	F	126	Mar	891.1	4.45	39.65	3414.8	157.57
Cavalier Elegy 369562	E	17	Feb	638.8	4.77	30.47		
		48	Mar	1237.7	4.77	59.04	1876.5	89.51
S. Mimosa Cavalier 137588 A. R.		D. Golden May of the Flats 119318						
Cavalier Festa 390721	G	81	Mar	889.9	4.11	36.57	2312.9	99.76
*Marmion's Foremost Crotchet 315154	A	74	Mar	1024.8	5.72	58.62	2678.0	143.86
Radiant Elf 369561	E	116	Mar	1020.1	4.78	48.76	4089.3	210.46
Colorado Agricultural College, Fort Collins, Colo.								
College Etta 368381	E	174	Mar	908.6	5.50	49.97	5884.6	314.91
*Golden Libby 357125	D	190	Mar	924.6	4.93	45.58	6423.1	313.11
Peggy's Mary May 3d 398594	G	210	Mar	690.8	5.17	35.71	5086.3	264.73
Trojan's May Cloud 375778	F	161	Mar	865.3	5.13	44.39	4990.2	248.42
Trojan's Peggy 398595	G	113	Mar	1016.6	5.14	52.25	3828.1	199.67
Comstock, George C., Jr., Carlton Farms, Montrose, Pa.								
†Betsey Bethabare 234336	A	113	Mar	939.6	5.05	47.45	3845.5	186.72
†Carlton's Beulah 385169	F	115	Mar	601.6	5.40	32.49	2269.5	125.65
†Carlton's Content 385168	F	192	Mar	639.0	4.94	30.93	4292.2	202.60
†Carlton's Diana 385170	F	91	Mar	707.7	5.05	35.74	2184.7	106.57
†Carlton's Glennis 369123	D	91	Mar	746.4	5.05	37.69	2365.4	128.93
†Carlton's Isabella 385167	F	211	Mar	466.2	4.30	20.05	3463.7	159.28
†Carlton's Marilyn 403871	G	31	Mar	818.4	4.15	33.96		
S. Tarbell Farms Royal Mariner 180100		D. Carlton's Victoria 228239						
†Carlton's Maxine 345755	C	163	Mar	602.2	6.10	36.73	3687.6	205.97
†Carlton's Minerva 319268	A	17	Mar	670.8	4.20	28.17		
S. Golda's Royal of Hill Girt 140753		D. Carlton's Mabelle 230348						
†Carlton's Victoria 228239	A	154	Mar	751.4	4.46	33.51	4134.8	189.05
†Francie Bethabare 234335	A	196	Mar	598.3	5.80	34.70	5011.5	267.37
Cooper, Tom, Tom Cooper's Farm, Ardmore, Okla.								
Cooper's Africander's Ruby 385696	G	327	Mar	794.4	5.03	39.96	8538.0	421.87
Cooper's Augusta's Lass 388237	G	275	Mar	780.7	5.60	43.72	6966.2	365.58
Cooper's Diana 379023	G	326	July	644.2	5.29	34.08		
		357	Aug	333.1	5.29	17.62		
		365	Sept	79.1	5.29	4.18	8960.4	456.4
Cooper's Mary Lou 385698	F	201	Mar	867.9	5.54	48.08	5573.9	301.72
Cooper's Opal 347676	C	271	Mar	816.6	5.06	41.32	8223.6	382.09
Cooper's Royal Caroline 379027	G	365	Mar	615.2	4.29	26.39	8279.5	361.0
Cooper's Royal Iris 376234	F	343	Mar	474.5	5.29	25.10	7893.9	380.60
Cooper's Royal Maiden 395210	G	244	Mar	722.7	5.80	41.92	5611.9	306.06
*Paula of Riverview 266115	A	210	Mar	939.9	4.50	42.30	7231.1	325.40
Springdale Sylvia 288992	A	347	Mar	612.1	5.52	33.79	9191.8	455.34
Cornell University, Ithaca, N. Y.								
Cornell Folly Dora 359836	D	138	Mar	1251.3	4.96	62.06	6519.1	293.79
Cornell Ultra Rose 376702	E	132	Mar	1210.0	5.60	67.76	6054.0	311.42
*Valor's Genneta 314126	A	143	Mar	1335.0	4.68	62.48	7258.3	347.26
Cossey, Thomas J., Illiana Farms, Perrysville, Ind.								
St. James Champion's Lorelei 357629	D	95	Mar	1600.0	3.69	59.04	5113.5	176.65
Shady Nook Buster's Gladys 414294	F	135	Mar	1236.4	5.05	62.44	5749.3	278.91
Cowham, C. F., Cowham Farm, Jackson, Mich.								
*Daphne of Cowham Farm 328565	C	347	Mar	701.6	4.65	32.62	12109.5	550.04
Dona Fern of Cowham Farm 371204	E	278	Mar	758.2	5.33	40.41	8121.3	393.46
Dona Rose of Cowham Farm 369824	E	176	Mar	1137.0	4.44	50.48	7170.4	314.33
*Edna of Oronoko 352818	C	154	Mar	1191.4	4.16	49.56	6859.2	288.70
Julia of Cowham Farm 380236	F	277	Mar	1048.5	4.40	46.13	10394.2	437.88
King's Abbie of Cowham Farm 369823	E	12	May	484.4	5.64	27.32		
		42	June	1386.2	4.47	61.96		
		73	July	1299.6	4.11	53.41		
		104	Aug	1224.6	4.53	55.47		
		134	Sept	1067.2	5.27	56.24		
		165	Oct	1049.0	5.30	55.60		
		195	Nov	901.9	5.64	50.87		
		226	Dec	893.8	5.51	49.25		
		257	Jan	833.8	5.88	49.03		
		286	Feb	758.6	6.23	47.26		
		317	Mar	842.3	5.76	48.52	10741.4	554.93
S. Trixie's White King 79691 A. R.		D. Abbie's Royalette of the Ridge 215662 A. R. 24790						
King's Evidence of Cowham Farm 379614	F	261	Mar	940.8	5.29	49.77	8730.6	455.07

Cox, Harry B., Barnegat Ranch, Marysville, Calif.								
*†Alsine of Barnegat 294147	A	155	Feb	658.6	5.69	37.47	4244.7	229.88
*†Barnegat Alsine 365829	D	174	Mar	795.7	4.97	39.55	5237.8	253.61
†Barnegat Carolyn 399547	F	72	Mar	765.6	3.92	30.01	1980.3	68.53
†Barnegat Cassia 398427	F	244	Feb	607.5	4.84	29.40		
		275	Mar	632.0	4.82	30.46	7123.9	318.25
†Barnegat Clethra 399548	F	25	Mar	897.9	3.76	33.76		
S. Langwater Sierra 165342 A. R.	D. Creamcups of Barnegat 323368 A. R. 33260							
†Barnegat Emmogene 362677	E	147	Mar	657.1	5.15	33.84	3630.6	172.60
†Barnegat France Lucy 399546	F	3	Feb	78.3	4.67	3.66	*	
		34	Mar	959.6	4.51	43.28	1037.9	46.94
S. Langwater Sierra 165342 A. R.	D. Alsine of Barnegat 294147 A. R. 31515							
†Barnegat Iris 399172	F	109	Feb	812.2	4.36	35.41		
		140	Mar	853.6	4.61	39.35	4002.8	170.28
†Barnegat Itea 377904	F	229	Mar	730.8	5.77	42.17	6480.8	332.93
†Barnegat Lantana 397164	E	109	Mar	871.1	4.80	41.81	3070.2	135.34
†Barnegat Nyssa 398426	E	83	Mar	1135.7	5.25	59.62	3035.8	147.99
†Barnegat Pearl 398428	F	267	Mar	656.7	5.08	33.36	7146.3	320.66
*†Silene of Barnegat 352916	D	292	Mar	462.6	5.81	26.88	6973.8	387.30
Cox, Louis S., Randot Farm, Methuen, Mass.								
Randot Bellslo 439936	D	50	Mar	1453.6	4.59	66.72	2342.2	106.26
Randot Eileene 399425	B	60	Mar	1064.6	5.26	56.00	2101.4	112.82
Roughwood Claire 372245	F	305	Mar	754.2	6.13	46.23	8506.7	439.84
Crawford, D. F., Roselea Farm, Coraopolis, Pa.								
†Loyal's Sonia of Roselea 305125	A	275	Mar	562.7	5.72	32.19	6240.1	323.79
*†Sultan's Claudette of Roselea 369192	E	144	Mar	920.8	4.60	42.36	4904.1	230.07
†Sultan's Genetta of Roselea 388269	G	250	Mar	554.7	6.37	35.33	4959.9	290.25
*†Sultan's Gilda of Roselea 370612	D	152	Mar	825.6	5.15	42.52	4349.5	218.20
†Sultan's Leona of Roselea 388270	F	173	Mar	615.0	4.99	30.69	3630.2	181.77
Crocker, G. H., The Crocker Farms, Cortland, N. Y.								
Hightide's Royal Marie 405218	G	21	Jan	698.9	4.42	30.89		
		50	Feb	1079.8	4.27	46.11		
		81	Mar	1089.8	4.33	47.19	2868.5	124.19
S. Foremost Hightide 199095	D. Mayprince's Rose Marie 323529							
Margie's Fleurie Margaret 306054	A	130	Mar	1292.4	4.11	53.12	6022.2	263.26
Mayprince's Buttercup 373238	F	321	Mar	799.1	5.87	46.91	10635.5	612.35
Mayprince's Constance 352015	D	264	Mar	1029.2	4.97	51.15	11238.8	519.13
Mayprince's Irena 328737	B	246	Mar	909.2	5.38	48.91	9084.4	443.48
Mayprince's Irenema 352016	D	273	Mar	927.2	5.17	47.94	10843.3	511.28
Mayprince's Joan 349357	B	109	Mar	1165.3	4.31	50.22	4171.3	179.36
Nobly Born's Highness 377717	D	243	Mar	952.1	4.44	42.27	9337.8	409.13
Valexior's Cinderella 376933	F	280	Mar	1048.8	4.68	49.08	11560.3	521.27
Cullum, J. Barlow, Est., Riveredge Farms, Reading, Pa.								
*Buttercup of Riveredge 128521	A	9	Jan	324.2	4.40	14.26		
		38	Feb	1396.7	4.56	63.69		
		69	Mar	1491.3	4.53	67.56	3212.2	145.51
S. Follyland Azucena's Governor Chene 53358	D. Simone of Riveredge 83345							
Clovelly's Hilda 371007	F	228	Mar	1027.7	4.64	47.69	8004.7	369.58
Clovelly's Vera 346846	C	152	Feb	867.3	5.35	46.40	5386.3	265.54
*Crescent Ultra Pride 295960	A	365	Mar	838.0	6.38	53.46	14294.3	833.0
Foxburg's Neater's Dipper 323049	B	365	Mar	407.0	6.37	25.93	10716.7	631.9
Foxburg's Neater's Mary 358171	C	14	Jan	569.5	4.35	24.77		
		43	Feb	1558.5	4.29	66.86		
		74	Mar	1580.5	4.19	66.22	3708.5	157.85
S. Ward Acres Neater 144863 A. R.	D. Mary Ann of Mapletree 157789							
Lady Dickson of Riveredge 308090	A	7	Jan	191.5	4.46	8.54		
		36	Feb	1022.1	4.42	45.18		
		67	Mar	1027.4	4.68	48.08	2241.0	101.80
S. Langwater Claymore 120913 A. R.	D. Marjory Ann of Riveredge 213313							
*Lady Dohrman of Riveredge 269893	A	108	Mar	1162.0	4.93	57.29	4414.1	228.63
*Loyal's Fancy 329677	B	102	Mar	1682.7	4.54	76.39	5668.5	263.43
*Rex's Primrose 361601	C	108	Mar	1042.8	5.21	54.33	4247.4	221.59
*Riveredge Dolly Dimpling 370399	E	213	Mar	820.1	4.93	40.43	6898.5	336.26
Riveredge Farm Maid 370398	E	240	Mar	874.1	5.02	43.88	8399.9	390.67
Riveredge Glenwood Gazelle 336281	C	257	Mar	644.0	5.89	37.93	7756.8	452.43
*Valentino's Dairymaid of Riveredge 237529	A	346	Mar	742.2	5.21	38.67	11884.8	549.53
Valentino's Riveredge Gazelle 293752	A	351	Mar	752.6	5.74	43.20	11607.6	609.52
Valentino's Sweetness of Riveredge 237208	A	224	Mar	896.9	5.12	45.92	9108.9	430.02
Wesana Leona 296366	A	211	Mar	1078.6	4.67	50.37	8378.8	391.94
Dane, Ernest B., "Longwood," Center Harbor, N. H.								
Roughwood Beldame 334069	B	172	Mar	1246.4	6.38	79.52	7869.1	394.34
Roughwood Chloe 389972	G	232	Mar	1005.5	5.35	53.79	7783.9	372.00
Roughwood Clarabelle 396228	G	105	Mar	966.1	5.00	48.31	3530.9	160.46
Roughwood Goldenrod 389969	G	271	Mar	933.3	5.61	52.36	8159.7	400.87
Roughwood Ideal 388615	G	210	Mar	987.1	4.60	45.41	6430.6	275.47
Roughwood Sylph 391033	F	234	Mar	819.1	5.73	46.93	6614.2	328.70
Roughwood Winona 392113	G	263	Mar	869.7	5.44	47.31	7694.0	383.79
Davenport, Charles M., Ladderlook Farm, Leyden, Mass.								
Ladderlook Debutante 320694	A	183	Mar	916.7	4.62	42.35	6526.9	300.64
Ladderlook Fancy 385870	F	131	Mar	1117.3	4.95	55.31	4900.7	224.36
Ladderlook Neritina 390653	F	80	Mar	1183.0	3.93	46.49	3174.6	128.50
De Normandie, R. L., Lincoln, Mass.								
Meadowland Marie 189645	A	165	Mar	741.3	5.35	39.66	4744.0	225.03

†Prophet's Grace 420182	C	25	Feb	966.1	4.55	43.96		
		56	Mar	1164.1	4.55	52.97	2130.2	96.93
S. Langwater Prophet 176649	D. Tamworth's Grace 321300							
Dinsmore Dairy Company, Dinsmore, Fla.								
Appin's Essie 422571	D	281	Mar	625.4	7.22	45.15	6624.3	421.01
Dinsmore Marigold 303341	A	311	Mar	843.7	5.62	47.42	10546.5	533.26
Irvindale Golden Judie 400689	G	260	Mar	686.3	6.90	47.35	6712.9	396.41
Myrtledale's Floella 394890	C	365	Mar	116.4	6.51	7.58	11070.4	625.4
Rivelon Buttercup 337733	A	336	Mar	726.8	5.95	43.24	10730.7	582.82
Douglas, Elizabeth, Spring Farm, Tilly Foster, N. Y.								
†Stadacona Bluette 364809	E	190	Mar	886.3	5.27	46.71	5839.5	280.35
†Stadacona Butter Tub 354160	E	254	Mar	661.2	5.43	35.90	5985.4	293.53
†Stadacona Chequita 365962	E	260	Mar	527.8	6.52	34.41	5232.2	279.30
†Stadacona Dairymaid 394212	F	25	Feb	721.0	4.96	35.76		
		56	Mar	972.0	4.46	43.35	1693.0	79.11
S. Imp. Cherry's Victor 172551 A. R.	D. Stadacona Daybreak 331819 A. R. 33595							
Stadacona Narcissus 374791	G	365	Mar	19.7	5.97	1.18	8662.5	466.0
*†Stadacona Rowena 374792	E	13	Feb	452.0	3.96	17.90		
		44	Mar	1355.9	3.96	53.69	1807.9	71.59
S. Imp. Moss Rose's Butterfat 114362 A. R.	D. Rosebud of Spring Farm 134920							
†Stadacona Ruby 405810	G	151	Mar	644.2	5.72	36.85	3411.6	183.65
Drake, L. J., Rock Creek Farm, Plano, Ill.								
*Champion's St. James Susan 296534	A	179	Mar	717.5	4.82	34.58	4978.9	239.04
†Corium Slogan's Nannette 365784	D	252	Mar	268.9	5.85	15.73	4191.8	205.87
†Corium Slogan's Necia 371017	E	204	Mar	561.6	6.05	33.98	5620.4	279.80
†Corium Slogan's Nectar 376060	E	150	Mar	828.9	5.10	42.27	4588.1	229.17
Corium Ultivan Maud 363633	E	244	Mar	491.3	6.30	30.95	8824.3	486.92
†Corium Ultivan Nadine 372451	E	226	Mar	502.0	5.40	27.11	5386.6	251.99
Corium Ultivan Naiad 369433	E	244	Mar	790.9	6.01	47.53	6736.9	342.72
†Corium Ultivan Nina 385789	E	91	Mar	628.1	5.30	33.29	1935.2	100.99
†Five Points Anita 227092	A	83	Mar	1182.4	4.70	55.57	3219.7	140.12
Lockshore Bluebell 380926	F	213	Mar	500.0	4.85	24.25	4551.3	199.00
†Lockshore Fancy 421313	G	22	Feb	702.6	4.81	33.80		
		53	Mar	1016.0	4.81	48.87	1718.6	82.67
S. Lockshore Crystal Prince 194628	D. Lockshore Golden Poppy 290013							
†Lockshore Gold Leaf 396264	G	305	Mar	403.5	5.45	21.99	7462.5	327.5
†Lockshore Lady Eileen 394192	F	236	Mar	450.7	5.70	25.69	3930.8	199.89
†Lockshore Lady Helen 377434	E	70	Mar	695.8	5.07	35.28	1726.0	86.89
†Lockshore Mayflower 396262	G	150	Mar	640.0	6.10	39.04	3578.7	195.01
†Lockshore Milkmaid 372859	F	305	Mar	204.8	5.80	11.88	10694.3	488.1
†Lockshore Miss Sue 394193	G	305	Mar	148.2	5.40	8.00	7324.8	325.7
†Lockshore Olivia 373536	E	292	Mar	241.2	6.21	14.98	3886.1	212.69
†Lockshore Polyanthus 377435	E	66	Mar	1316.8	4.30	56.62	2768.5	134.29
†Lockshore Red Leaf 388499	G	305	Mar	30.2	5.76	1.74	6038.9	295.0
†Lockshore Rosebud 379216	E	127	Mar	617.1	5.62	34.68	2858.1	145.91
†Lockshore Rosetta 372857	D	127	Mar	434.5	5.91	25.68	2491.4	125.87
†Lockshore Ultra Princess 394194	G	238	Mar	609.7	5.20	31.70	5263.0	246.69
†Lockshore Valencia 377432	E	88	Mar	936.9	4.66	43.66	2978.6	122.50
*Marjohnelle Paramount Ella 370353	E	319	Mar	384.4	6.00	23.06	8154.1	409.53
†New Hope Gardenius's Belle 364576	D	73	Mar	950.2	4.05	38.48	2267.7	91.97
†New Hope Gardenius's Betty 383316	E	117	Mar	1094.4	4.15	45.42	4555.0	180.40
New Hope Gardenius's Susan 381237	F	204	Mar	657.0	5.55	36.46	5821.9	274.38
†New Hope Gardenius's Vera 364578	E	204	Mar	507.3	5.39	27.34	4289.2	215.23
†Rock Creek's Partner 421054	G	68	Mar	635.5	4.37	27.77	1430.5	63.14
*St. James Champion's Isabelle 320230	A	256	Mar	777.7	5.06	39.35	7253.6	324.08
*†Susey's Jane of Arlington 342305	A	3	Feb	114.4	5.65	6.46		
		34	Mar	1413.1	5.65	79.84	1527.5	86.30
S. Green Vale May Royal 147737	D. Susey of Arlington 254757 A. R. 26996							
Wood Lawn Count's Queen 414658	G	213	Mar	659.6	5.50	36.28	5301.9	266.07
Dreyfus, Max, Madrey Farm, Brewster, N. Y.								
†Lylead of Madrey Farm 399642	G	134	Mar	663.3	5.77	38.27	3045.4	151.74
†Madrey Farm Daybright 376655	E	26	Mar	1119.3	5.39	60.33		
S. Ward Acres Bright 172379 A. R.	D. Aiyukpa L. Diana 296324 A. R. 35479							
†Nanbright of Madrey Farm 399643	G	18	Feb	513.8	4.47	22.97		
		49	Mar	858.9	4.47	38.39	1372.7	61.36
S. Ward Acres Bright 172379 A. R.	D. Aiyukpa L. Diana 296324 A. R. 35479							
†Violet's Fancy of Madrey Farm 412149	G	18	Feb	435.2	5.21	22.67		
		49	Mar	806.3	5.21	42.01	1241.5	64.68
S. Aiyukpa C. Leader 196009	D. Imp. Betsey's Rex's Violet 222332							
du Pont, Pierre S., Longwood Farms, Kennett Square, Pa.								
Crown's Elizabeth of Longwood 307547	A	304	Mar	474.4	5.30	25.14	6813.3	337.31
Longwood Fancy 345758	D	365	Mar	103.0	4.91	5.06		
				149.5	4.48	6.70	11427.0	467.4
Longwood Gallardia 353855	E	298	Mar	593.4	4.77	28.31	7382.1	327.37
Longwood Gipsy 370321	E	188	Mar	992.8	4.12	40.90	6137.1	246.16
Longwood Habit 381126	F	188	Mar	1036.4	4.59	47.57	6591.4	309.52
Longwood Haha 381128	G	258	Feb	474.8	6.44	30.58		
		289	Mar	497.9	5.86	29.18	6040.3	312.21
Longwood Halley 381130	F	157	Feb	697.1	5.59	38.97		
		188	Mar	763.9	5.52	42.17	5082.1	247.32
Longwood Hanna 384381	F	122	Mar	1023.0	4.95	50.64	3990.8	197.10
Longwood Harem 384382	G	188	Mar	944.2	4.55	42.96	5289.0	242.71
Longwood Hariot 384383	G	147	Mar	940.7	4.26	40.07	4625.1	178.28
Longwood Helena 393198	G	112	Mar	866.3	4.72	40.89	3360.9	155.35
Norwin's Brilliant 394117	G	29	Mar	985.4	4.93	48.58		
S. Norwin of Hill Girt 178079 A. R.	D. Publican's Brilliant of Longwood 231366 A. R. 27190							

*Publican's Dainty of Longwood 291635	A	9	Feb	370.5	4.14	15.34		
		40	Mar	1471.2	4.14	60.91	1841.7	76.25
S. Atamannsit Publican 85023 A. R.	D. Annie Franc of Riviera 93211 A. R. 16836							
*Roamer's Competent of Longwood 268760	A	362	Mar	193.5	6.96	13.47	13418.8	663.9
Emde, George W., Happyholme Guernsey Farm, Lodi, Calif.								
Avalawn's Marietta 342467	C	365	Mar	389.7	6.06	23.62	11187.7	615.2
†Calihome Bliss 401536	G	83	Feb	675.5	4.60	31.07		
		114	Mar	731.5	4.16	30.43	2742.1	136.60
†Chuckanut Velma 321188	A	283	Mar	445.8	6.06	27.02	7653.0	416.65
†Dora of Delphi Dell 367074	A	91	Mar	1120.6	4.45	49.87	3364.7	156.65
*†Escalon Betty Lou 382098	B	152	Mar	762.3	5.11	38.95	4528.1	214.44
†Escalon Colleen 430912	G	15	May	402.8	4.56	18.37		
		45	June	784.1	4.56	35.75		
		76	July	826.3	4.00	33.05		
		107	Aug	749.4	4.31	32.30		
		137	Sept	667.9	4.70	31.39		
		168	Oct	668.7	5.01	33.50		
		198	Nov	579.8	5.24	30.38		
		229	Dec	574.6	5.79	33.27		
		260	Jan	520.3	5.15	26.80		
		289	Feb	380.4	5.74	21.83		
		305	Mar	170.9	5.74	9.81	6325.2	306.5
S. Escalon Clayton 191839 A. R.	D. Clara of Chippewa 140337 A. R. 18083							
Escalon Delva 430898	E	213	Mar	455.5	5.30	24.14	3944.5	202.86
†Escalon Eula 413827	E	177	Mar	611.8	4.11	25.14	4431.2	205.96
†Escalon Folly 430943	G	29	Mar	837.5	4.66	39.03		
S. Escalon Clayton 191839 A. R.	D. Escalon Flo 343302 A. R. 30440							
Escalon Gretchen 430900	F	270	Mar	734.3	5.65	41.49	7504.9	397.80
Escalon Hilma 430909	G	336	Mar	346.0	6.00	20.76	4942.1	291.44
†Escalon Jessica 430899	E	152	Mar	662.6	5.20	34.46	3480.2	175.18
†Escalon Juno 433450	G	31	Jan	703.2	4.00	28.13		
		60	Feb	725.3	3.82	27.71		
		91	Mar	779.0	4.21	32.80	2207.5	88.64
S. Escalon Clayton 191839 A. R.	D. Escalon Janet 389168 A. R. 33989							
*†Escalon Leola 412603	E	244	Mar	540.9	5.10	27.59	5321.6	285.54
†Escalon Lily's Pride 430915	G	256	Mar	588.5	5.40	31.78	5317.0	265.75
†Escalon Mitzi 430933	G	31	Mar	711.1	4.95	35.20		
S. Escalon Beauty's Royal 205860	D. Escalon Netoria 397638 A. R. 34116							
Escalon Molly Jane 430922	G	199	Mar	934.6	5.56	51.96	6244.5	321.88
†Escalon Nankeen 430919	G	208	Mar	667.3	5.50	36.70	4510.3	254.69
†Escalon Nettie 430910	F	31	Mar	825.0	4.16	34.32		
S. Escalon Emory 150976 A. R.	D. Escalon Nancy 115812 A. R. 14953							
Escalon Oriole 430917	G	16	May	354.1	4.65	16.47		
		46	June	622.8	4.65	28.96		
		77	July	613.7	4.84	29.70		
		108	Aug	538.4	4.91	26.44		
		138	Sept	458.1	5.65	25.88		
		169	Oct	492.5	5.15	25.36		
		199	Nov	442.3	7.12	31.49		
		230	Dec	457.0	6.24	28.52		
		261	Jan	421.5	6.00	25.29		
		290	Feb	393.1	5.25	20.64		
		321	Mar	436.9	5.70	24.90	5230.4	283.65
S. Shorewood Courageous 112618 A. R.	D. Escalon Flower Girl 231672 A. R. 22435							
*†Escalon Patricienne 413820	E	244	Mar	690.5	5.50	37.98	7136.0	377.97
Escalon Phillipa 430906	G	365	Mar	114.8	5.89	6.76	9042.5	462.3
*Escalon Primrose 404285	E	365	Mar	765.3	6.01	45.99	13152.8	710.0
†Escalon Rosalyn 430905	E	6	Feb	104.8	4.34	4.55		
		37	Mar	714.5	4.34	31.01	819.3	35.56
S. Highland Royal Prince 115656 A. R.	D. Escalon Rosegirl 249979 A. R. 25015							
*†Escalon Royal Lily 382992	C	289	Mar	737.8	5.95	43.90	8674.8	469.76
*†Escalon Royal Nan 406178	F	267	Mar	676.0	5.64	38.13	7435.7	379.02
†Escalon Sena 441333	F	69	Mar	902.4	4.52	40.79	1971.3	98.51
†Escalon Sunnymaid 430913	G	262	Mar	709.4	5.15	36.53	6726.0	321.75
Escalon Una 430923	G	208	Mar	660.0	5.36	35.38	4651.7	238.07
†Escalon Zoe 430902	F	177	Mar	556.9	5.48	30.52	3968.5	223.05
†Happyholme Anson's Sugar 412240	E	183	Mar	872.3	4.70	41.00	6092.2	269.69
†Happyholme Diadena 404034	G	230	Mar	716.6	5.10	36.55	5861.8	284.38
†Happyholme Lad's Clarice 418286	G	60	Mar	741.3	4.65	34.47	1420.7	65.72
†Happyholme Queen Irene 394452	D	194	Mar	1052.8	4.49	47.27	6914.0	331.46
†Happyholme Ruth 404038	G	131	Mar	787.1	4.16	32.74	3574.4	151.22
†Happyholme's Anson's Myra 413578	G	195	Mar	683.7	4.36	29.81	4634.0	197.03
†Happyholme Solie 404037	G	152	Mar	491.4	4.66	22.90	2971.5	145.02
†Happyholme Sol's Balinda 447470	G	201	Mar	802.4	3.90	31.29	5284.7	210.49
†Happyholme Sol's Irene 412244	G	129	Mar	639.6	5.40	34.54	3022.4	142.95
†Happyholme Sol's Princess 412243	G	191	Mar	732.2	4.99	36.54	4786.8	227.05
*†Heather of Chicona 278573	A	305	Mar	61.9	4.70	2.91	8259.9	370.1
*†Jethro's Emigrant's Pride 303913	A	165	Mar	520.3	6.24	32.47	3620.6	209.99
†Maple Court Linnetta 427014	E	230	Mar	528.4	5.75	30.38	4811.0	275.34
†Nelda of Delphi Dell 375009	A	256	Mar	643.5	5.30	34.11	7729.3	382.37
†Orndale Pansy 249782	A	118	Mar	1125.7	4.91	55.27	4943.6	255.58
*Pansy of Olympic View 347672	A	198	Mar	780.7	4.81	37.55	5771.8	283.04
†Patsy of Chicona 347660	C	148	Mar	757.7	5.76	43.64	3956.7	232.83
†Pavilla of Chicona 410033	E	190	Mar	785.3	5.49	43.11	4980.4	281.96
†Santa Cruz Holliston Celeste 395024	G	289	Mar	650.8	5.31	34.56	7568.3	370.48
†Theo-Vale Gloria 325913	A	228	Mar	827.2	5.10	42.19	6980.2	372.36
Erbach, William L., Helendale Farm, Athens, Wis. & Erbach, Fred R., Beloit, Wis.								
*†Helendale Flower 267713	A	46	Mar	1694.9	3.90	66.10	2557.2	107.06

†Helendale Lettie 396527	F	68	Mar	825.6	4.70	38.80	1833.9	82.62
†Helendale Lilac 399755	G	22	Mar	568.8	3.72	21.16		
S. Hilltop Butterfat Rex 192479	D. Helendale Inez 346593							
Helendale Lily 396525	G	164	Mar	762.7	5.21	39.74	4039.1	193.02
†Helendale Linda 389764	F	100	Mar	804.0	4.95	39.80	2644.2	135.55
†Helendale Linnet 396529	G	78	Mar	921.8	4.07	37.52	2411.6	103.31
†Helendale Lotta 396528	G	91	Mar	838.4	4.55	38.15	2318.2	101.84
†Helendale Lotus 396526	G	101	Feb	726.7	4.95	35.97		
		132	Mar	774.6	4.60	35.63	3417.5	155.90
†Helendale Ultimus' Ilsa 349106	C	132	Mar	1024.3	4.50	46.09	4845.5	223.28
†Helendale Ultimus' Isabel 349105	B	4	Feb	94.0	4.15	3.90		
		35	Mar	920.1	4.15	38.18	1014.1	42.08
S. Meadowood Ultimus 121915 A. R.	D. Helendale Yeksa 2d 158982 A. R. 22578							
†Helendale Yeksa Jubilee 369791	E	106	Mar	712.5	4.50	32.06	2553.9	126.78
Fleischmann, Julius, Winding Creek Farm, Madeira, Ohio.								
†Emerald Light of Winding Creek 448894	F	295	Mar	273.9	6.04	16.54	6582.7	310.91
†Fairview's Una's Ada 391297	C	222	Mar	515.0	5.81	29.92	5398.4	277.81
Maple Leaf's Ilo's Victory 381886	E	323	Mar	365.6	5.83	21.31	7917.1	400.15
†Sugarcreek Merry Lina 327628	B	227	Mar	415.2	5.39	22.38	5482.7	272.18
†Sweetheart of Edorah 346430	C	305	Mar	33.3	4.03	1.34	7207.0	324.0
Fleming, M. C., Troutdale, Oregon.								
Bonnie of Delphi Dell 315919	A	147	Feb	1552.7	5.13	79.65		
		178	Mar	1539.7	5.12	78.83	9529.8	463.45
Cascade Haughty 387849	G	213	Feb	838.2	5.47	45.85		
		244	Mar	865.5	5.47	47.34	7473.4	377.85
Corfu's Dorcas of Few Acres 259011	A	284	Feb	1120.5	4.67	52.33		
		315	Mar	1189.5	4.76	56.62	13793.5	584.65
King's Daisy of Traverdale 417620	C	250	Feb	1075.3	5.17	55.59		
		281	Mar	1127.9	4.87	54.93	12104.2	555.40
Oregon Bonnie Bell 2d 346901	A	5	Nov	199.7	4.61	9.21		
		36	Dec	1321.7	4.61	60.93		
		67	Jan	1261.9	5.33	67.26		
		96	Feb	1102.2	5.28	58.20		
		127	Mar	1157.9	5.23	60.56	5043.4	256.16
S. Royal's Kimball 132085	D. Oregon Bonnie Bell 130794 A. R. 15947							
†Traverdale Daisy 408172	A	258	Jan	594.4	4.87	28.95	10425.9	438.76
Venus of Fairyland 241027	A	199	Feb	1032.5	4.90	50.59		
		230	Mar	1092.3	5.10	55.71	8496.5	399.63
Flinn, Ralph E., Beechwood Farms, Sharpsburg, Pa.								
Beechwood Margarete 353698	D	324	Mar	633.1	5.98	37.86	9155.6	523.63
Beechwood Rhododendron 393395	G	213	Mar	761.5	4.78	36.40	6352.8	262.77
Beechwood Victoria 373400	E	103	Mar	1090.5	4.75	51.80	3851.7	194.33
Foxburg's Beau's Tinkerbell 323055	A	119	Mar	1213.1	5.17	62.72	4883.9	234.91
Hartwood Rameses' Lena 307785	A	320	Mar	764.8	5.59	42.75	9953.7	542.45
*Royal's Bud of Maple Grove 206284	A	224	Mar	1100.8	4.99	54.93	9908.9	466.82
Gardiner, Robert H., Oaklands Farm, Gardiner, Maine.								
†Oaklands Jane 401395	F	30	Mar	656.4	3.85	25.27		
S. Lynbrook Teddy 206978	D. Oaklands Juliet 342987							
†Oaklands January 401399	G	31	Mar	712.6	4.34	30.93		
S. Aiyukpa Duke's Honor 193488	D. Laird's Julia 247367 A. R. 29314							
†Oaklands Lotty 401840	G	30	Mar	488.6	4.95	24.19		
S. Laird's Dean of Oaklands 171955	D. Oaklands Honoria 342986							
Gartner, William, Mr. & Mrs., Seven Oaks, Stephensburg, N. J.								
†Pilot's Golden Lassie 409742	G	120	Mar	771.7	4.53	34.96	3018.3	138.25
Pilot's Truda 360868	D	193	Mar	629.6	5.85	36.83	5079.1	278.64
†Ultra Eleneo of Hill Girt 409741	G	60	Mar	895.1	4.49	40.19	1765.9	76.07
Georgia State College of Agriculture, Athens, Ga.								
Champion's Floretta 346230	C	208	Feb	885.1	4.27	37.79	7099.5	295.44
Champion's Rossie 357925	D	181	Feb	521.2	5.99	31.22	4693.6	234.39
Gay Emma 310726	A	9	Sept	285.1	4.43	12.63		
		40	Oct	1248.1	4.43	55.29		
		70	Nov	1043.7	4.49	46.86		
		101	Dec	887.1	4.86	43.11		
		132	Jan	866.1	4.66	40.36		
		161	Feb	779.6	4.32	33.68	5109.7	231.93
S. Oak Terrace Gay Boy 134211	D. Elsax's Redoubtable of Fern Crest 219341							
Grace Thunder 215013	A	115	Feb	966.5	4.73	45.72	4309.8	204.31
Iris Thunder 176411	A	111	Feb	981.7	4.22	41.43	3760.5	164.67
Geran, E. H., Mrs., "Glengeran," Matawan, N. J.								
Betsey of Glengeran 287080	A	146	Jan	793.6	5.57	44.20		
		175	Feb	640.0	4.91	31.42	5009.4	239.49
*†Betty Glengeran 240631	A	151	Jan	711.2	5.24	37.27		
		180	Feb	538.6	5.21	28.06	4567.6	243.07
†Imp. Camilla of Glengeran 279378	A	186	Jan	779.2	4.51	35.14		
		215	Feb	629.3	4.36	27.44	6882.9	300.26
†Imp. Gem of the Spurs 275560	A	158	Jan	720.3	4.87	35.08		
		187	Feb	572.0	4.43	25.34	5178.2	222.16
†Glengeran Beatrice 396909	G	104	Jan	723.0	5.11	36.95		
		133	Feb	601.7	4.92	29.60	3305.4	149.67
†Glengeran Bertha 394575	G	104	Jan	840.2	4.51	37.89		
		133	Feb	712.1	4.36	31.05	3700.3	154.62
†Glengeran Blanche 451816	G	124	Jan	794.8	5.62	44.67		
		153	Feb	687.8	5.15	35.42	4161.6	209.30

†Glengeran Blanchette's Maid 451815	G	154	Jan	663.5	5.96	39.54		
		183	Feb	568.9	5.04	28.67	4141.2	204.85
Glengeran Buttercup 323737	C	365	Jan	534.7	5.44	29.09	14957.6	705.4
Glengeran Buttercup 2d 392135	F	98	Jan	1081.3	4.43	47.90		
		127	Feb	900.8	5.09	45.85	4825.5	229.18
†Glengeran Flora 385517	G	244	Nov	523.9	4.49	23.52		
		275	Dec	450.0	5.38	24.21		
		305	Jan	405.6	5.38	21.82	6808.5	300.7
Glengeran Gem of The Spurs 451817	G	130	Jan	716.5	4.86	34.82		
		159	Feb	612.9	4.82	29.54	4007.4	184.03
†Glengeran's Elinor 315752	A	153	Jan	750.6	5.14	38.58		
		182	Feb	610.9	4.84	29.57	4854.1	229.58
†Glengeran Squaw 299623	A	23	Dec	729.9	4.48	32.70		
S. Imp. Renown of King's Mills 161207 A. R.		D. Imp. Bickleigh Squaw 214362 A. R. 24838						
Glengeran's Sweet Briar 373617	G	354	Jan	695.9	6.08	42.31		
		365	Feb	245.0	6.08	14.90	10830.2	605.5
Honesty of Glengeran 2d 397106	G	150	Jan	747.7	5.22	39.03		
		179	Feb	641.0	5.31	34.04	4693.7	240.97
†Imp. Osceola Duchess 263649	A	305	Dec	31.9	4.69	1.50	8145.0	346.5
Gilbert, C. T. & Sons, Waldo Hills Guernsey Farm, Shaw, Oregon.								
†Audrey's Alice of Waldo Hills 440308	G	31	Mar	949.6	3.50	33.24		
S. Troutmere Choice 202604	D. Audrey of Waldo Hills 266062							
†Daphne's Della of Waldo Hills 440305	G	28	Mar	974.7	3.55	34.60		
S. Troutmere Choice 202604	D. Daphne of Waldo Hills 311478							
†Marie's Mina of Waldo Hills 440306	G	22	Mar	590.3	3.89	22.96		
S. Troutmere Choice 202604	D. Margie's Marie of Waldo Hills 326900							
†Samuel's Dot 423968	G	11	Feb	257.7	4.44	11.44		
		42	Mar	913.6	4.44	40.56	1171.3	52.00
S. Waldo Hills Director's Samuel 219355	D. Admiral's Effle 185140							
†Samuel's Mabel 423967	F	60	Mar	1137.1	4.99	56.74	2222.9	110.60
†Waldo Hills Director's Flora 287222	A	28	Mar	1474.1	4.73	69.72		
S. Waldo Hills Director 108864	D. Vammoas' Jennie 125876							
Gladding, John R., Est., Borrodale Farm, Thompson, Conn.								
*†Borrodale Beebe's Camelia 309804	A	280	Feb	329.9	6.44	21.25	5976.0	339.92
Grassland Valdelt 377341	G	261	Feb	641.2	5.52	35.39	7164.1	333.42
Glen Farm, Incorporated, Newport, R. I.								
*Grace of the Glen 320110	B	281	Mar	1063.5	5.54	58.92	12146.4	633.48
Her Highness of The Glen 387958	G	305	Mar	1061.6	5.65	59.98	11481.2	564.37
*June of the Glen 362846	D	242	Mar	969.8	4.52	43.83	9704.0	437.47
Langwater Daphne 392806	F	352	Mar	633.5	5.97	37.82	9385.0	531.89
Last Dance of The Glen 391766	F	25	Feb	670.3	4.65	31.17		
		56	Mar	906.4	4.63	41.97	1576.7	73.14
S. Final of Annandale 156109 A. R.	D. Ballerine of the Glen 262732 H. I. 1083							
Gray, Herbert W., Wilbedotte Farm, Roselle, Ill.								
†Wilbedotte Bluebird 463395	G	57	Mar	670.5	4.60	30.84	1161.8	55.65
†Wilbedotte Carabelle 458469	G	111	Mar	486.0	5.15	25.03	1838.8	90.13
†Wilbedotte Ellabelle 322624	A	136	Mar	862.6	4.75	40.97	4317.3	209.83
†Wilbedotte Fawn 426387	E	140	Mar	770.5	5.01	38.60	4101.0	194.66
†Wilbedotte Flo 311625	A	290	Mar	148.6	5.65	8.40	5143.3	238.57
†Wilbedotte Joan 387585	A	97	Mar	898.7	5.10	45.83	3021.2	137.93
†Wilbedotte Peggy 416211	E	212	Mar	504.2	5.61	28.29	4436.2	224.14
†Wilbedotte Priscilla 390765	D	238	Mar	369.5	6.34	23.43	4701.6	249.16
Gray, William P., 2d, Wilbedotte Farm, Roselle, Ill.								
†Wilbedotte Jane 452561	G	205	Mar	556.7	4.95	27.56	4661.7	215.12
†Wilbedotte Pet 390764	C	265	Mar	485.8	5.86	28.47	5533.0	250.80
Hach, Walter F., Mr. & Mrs., Waltona Farm, Medina, Ohio.								
†Cosmos of Waltona 433291	E	305	Dec	130.7	5.60	7.32	7919.6	382.3
Hall, Ivory A., Portland Farms, South Portland, Maine.								
†Easter Lily of Portland 377393	A	305	Mar	233.3	5.81	13.55	6806.8	328.5
*†Lancaster's Nancy of Portland 376130	D	15	Jan	533.2	3.79	20.21		
		44	Feb	1094.8	3.79	41.49	1628.0	61.70
S. Chedco Lancaster 115879	D. Nancy Hanks of L. F. T. Farms 133899 A. R. 35143							
†Myhaven Memory 380521	G	289	Mar	735.1	4.52	33.23	7797.7	384.47
†Prince's Gem of Portland 390738	F	134	Mar	740.3	4.59	33.98	3627.3	172.42
†Prince's Lassie of Portland 329230	B	305	Mar	253.5	5.12	12.98	8766.0	413.3
†Prince's Leatrice of Portland 463647	F	18	Jan	561.6	4.20	23.59		
		47	Feb	955.4	4.20	40.13		
		78	Mar	816.6	4.19	34.22	2333.6	97.94
S. Horse Shoe Royal Prince 139465 A. R.	D. Prince's Lassie of Portland 329230							
†Prince's Turquois of Portland 373774	A	293	Mar	232.8	5.73	13.34	6891.9	350.08
Hall, S. C., Portland Farms, South Portland, Maine.								
†Duke's Joan of Portland 402172	G	186	Mar	758.2	4.45	33.74	4739.6	234.19
*†Prince's Dora of Portland 385559	A	290	Mar	470.7	6.51	30.64	9227.2	475.71
*†Prince's Dorothy of Portland 396087	C	298	Mar	712.3	4.84	34.48	9367.3	457.17
†Prince's Lady C. of Portland 447688	G	233	Mar	508.7	4.32	21.98	4609.3	234.34
Harris, L. R., Trustee, Brooklawn Farms, Morris Plains, N. J.								
*†Polly's Dorena 306321	A	133	Mar	922.4	6.15	56.73	4642.8	246.04
†Senator's May King's Bossie 374533	E	88	Mar	1164.4	5.34	62.18	3511.3	189.06
†Stirrup Cup 376446	E	77	Mar	1101.6	4.57	50.34	2812.0	125.60
Hart, George L., Mrs., Guernsey Home Farm, Monroe, N. C.								
Twin Brooks Bell 373491	F	334	Mar	678.8	5.54	37.61	9678.1	465.84

Harvey, J. M., Est., Harvey Farm, Waukesha, Wis.								
†Harvey Farm Alice 393778	F	74	Feb	565.5	4.81	27.20	1649.9	74.92
†Harvey Farm Betty 290754	A	258	Feb	315.3	5.59	17.63	5274.7	241.49
†Harvey Farm Elsie 406023	G	77	Feb	601.3	4.64	27.90	1803.4	79.59
†Harvey Farm Emma 366528	D	16	Jan	635.0	4.60	29.21		
		45	Feb	1094.3	4.60	50.34	1729.3	79.55
S. Anthony of Harvey Farm 187750	D. Harvey Farm Emerande 248889							
†Harvey Farm Lottie 393779	G	156	Feb	549.6	4.99	27.43	3039.5	141.00
†Harvey Farm Lucy 372149	E	240	Feb	289.7	5.90	17.09	4335.4	227.68
†Harvey Farm Marcia 324304	A	96	Feb	649.5	5.13	33.32	2472.6	114.71
†Harvey Farm Maybelle 406022	G	107	Feb	601.9	4.60	27.69	2380.3	94.87
†Harvey Farm Molly 340117	B	143	Feb	508.3	4.99	25.36	2958.8	153.94
Haskell, H. G., Hill Girt Farm, Chadds Ford, Pa.								
*Anda Lilian 335549	A	62	Feb	1296.2	4.40	57.03	2772.4	129.22
*Broadwater Mignon 293492	A	5	Dec	197.7	4.67	9.23		
		36	Jan	1418.1	4.67	66.23		
		65	Feb	1161.5	5.07	58.89	2777.3	134.35
S. Langwater Peter Pan 116859 A. R.	D. Imp. Peggotty of Sycamore Farms 172045 A. R. 22590							
Christmas Bell of Hill Girt 399381	F	225	Feb	782.7	5.50	43.05	6689.1	316.52
Cinderella of Hill Girt 383118	F	187	Feb	623.2	6.20	38.64	4469.3	229.71
Clarion's Noble Girl 399384	F	11	Dec	308.0	4.47	13.77		
		42	Jan	1084.9	4.47	48.50		
		71	Feb	916.6	4.83	44.27	2309.5	106.54
S. Clarion of Hill Girt 151657	D. Golden Noble Girl 170616 A. R. 20402							
*Fairview Golden Sonia 330526	A	167	Feb	975.2	4.97	48.47	6752.5	298.70
Galli-Curci of Hill Girt 2d 409740	F	15	Jan	390.1	5.00	19.51		
		44	Feb	871.9	5.00	43.60	1262.0	63.11
S. Merry Top of Hill Girt 137474 A. R.	D. Galli-Curci of Hill Girt 82822 A. R. 9708							
Golden Noble's Hazel 399390	F	125	Feb	984.0	4.31	42.41	4601.2	178.67
Golden Nora of Hill Girt 323637	B	305	Feb	597.2	6.44	38.46	8317.0	437.21
*Highland Velecta 222546	A	100	Feb	938.7	5.16	48.44	3569.1	166.49
Lady Helen of Hill Girt 409748	G	25	Jan	807.0	4.81	38.82		
		54	Feb	947.4	4.81	45.57	1754.4	84.39
S. Hill Girt Merry Nobleman 200622	D. Merry Helen of Hill Girt 233585 A. R. 26200							
*Nora Belle of Hill Girt 360858	B	3	Dec	147.8	4.53	6.70		
		34	Jan	1779.3	4.53	80.60		
		63	Feb	1530.7	4.94	75.62	3457.8	162.92
S. Noranda 108708 A. R.	D. Merry Bell of Hill Girt Farm 176087 A. R. 21017							
*Nora May Rose of Hill Girt 335551	B	207	Feb	766.4	5.83	44.68	6895.5	340.40
*Norly of Hill Girt Farm 258237	A	117	Feb	1361.1	5.00	68.06	6231.5	296.22
Patience of Hill Girt 383121	F	305	Feb	736.8	6.20	45.68	8470.8	458.68
Royal Artless of Hill Girt 399393	G	121	Feb	1020.0	5.00	51.00	4482.8	184.33
Top Violet of Hill Girt 399387	G	236	Feb	731.4	5.50	40.23	7212.5	367.88
Hast, A. W. & Sons, Cedar Grove Farms, Berlin Heights, Ohio.								
Ginger of Cedar Grove 398337	G	305	Mar	964.5	5.19	50.06	8444.3	421.35
Hawkins, J. F., Myrtledale Farm, Newberry, S. C.								
*Alpha's Pride of Myrtledale 363044	D	14	Sept	466.1	4.60	21.44		
		45	Oct	1296.7	4.72	61.20		
		75	Nov	1195.5	4.72	56.43		
		106	Dec	1164.0	4.73	55.06		
		137	Jan	1053.7	5.26	55.42		
		166	Feb	873.9	5.23	45.70		
		197	Mar	918.9	5.10	46.86	6968.8	342.11
S. Imp. Beda's Golden Sequel 178686	D. Nora's Alpha 291566 A. R. 34630							
Hoffmeyer's Lois 270672	A	365	Feb	441.5	5.77	25.47	11486.6	581.3
Joe's Golden Queen 251069	A	252	Mar	993.9	4.80	47.71	9917.1	448.16
Myrtledale's Betsey 394891	C	303	Mar	811.3	5.59	45.35	8842.8	442.41
Myrtledale's Delia 449281	F	23	Aug	558.2	4.92	27.46		
		53	Sept	746.6	4.92	36.73		
		84	Oct	747.2	5.50	41.10		
		114	Nov	663.4	5.47	36.29		
		145	Dec	668.5	5.92	39.58		
		165	Jan	624.8	5.94	37.11		
		205	Feb	582.0	5.51	32.07		
		236	Mar	662.0	5.93	39.26	5252.7	289.60
S. Zimalcrest Golden Laddie 141532	D. Kimberly's Little Duchess 261220							
Myrtledale's Louise 436145	E	272	Feb	667.9	5.80	38.74		
		303	Mar	748.2	5.90	44.14	8046.0	415.03
Hayes, S. W., Meadow Lodge Farms, Oklahoma City, Okla.								
Antietam Butterfat Queen 419918	G	55	Mar	979.9	5.05	49.48	1720.4	88.73
Argilla Cora 398043	G	71	Mar	1159.8	4.60	53.35	2454.6	111.48
Beechford's Honoria Lady 2d 364699	F	275	Mar	1054.1	4.80	50.60	10175.9	462.04
*Betty's Pride of Hon Terra 257440	A	161	Mar	1497.6	5.28	79.07	8512.2	440.77
Christmas Eve of Thornwood 353567	C	11	Feb	402.9	5.17	20.83		
		42	Mar	1250.7	5.17	64.66	1653.6	85.49
S. Langwater Argyll 160703 A. R.	D. Frenchman's Defender's Pansy of G. R. 220965 A. R. 25773							
Cooper's Myrna 388234	G	311	Feb	595.9	6.70	39.93		
		342	Mar	660.2	5.80	38.29	9138.7	490.89
Cooper's Royal Barbara 379031	G	365	Mar	873.2	4.67	40.78	10872.3	504.6
Cooper's Royal Belle 383455	E	86	Mar	1542.8	4.07	62.79	4137.9	168.41
Cooper's Royal Starlight 388232	G	335	Mar	847.0	4.24	35.91	10371.8	451.12
Douglaston Lady Helena 387843	G	202	Mar	824.9	4.47	36.87	5534.9	255.54
Eisele's Lovely Maiden 332913	B	192	Mar	890.9	5.13	45.70	7237.1	367.82
*Gayoso Squire's Minnie 320408	A	365	Mar	180.4	5.17	9.33	12882.4	579.0
Green Meadow Wanda 371174	F	346	Mar	713.7	5.07	36.18	10232.4	490.35
Irene K. of of Thornwood 343906	D	365	Mar	48.6	6.57	3.19	11132.1	605.9

Imp. Oaks Farm Clarissa 240938	A	192	Mar	974.4	4.14	40.34	7433.8	312.15
Rockingham Royal Cherie 412002	G	228	Mar	953.2	4.70	44.80	7194.0	329.61
Royal Ruby of Thornwood 400228	G	170	Mar	882.5	4.92	43.42	5352.3	259.01
Saugerties Belleflower 391906	G	267	Feb	829.7	5.93	49.20	8887.9	432.08
Springdale Pretty Baby 378365	E	352	Mar	739.6	6.00	44.38	9541.0	545.37
Heaney, N. Sproat, Woody Nook Guernsey Farm, Glen Ellyn, Ill.								
†Bell Buoy's Helen 360572	D	294	Mar	128.1	7.10	9.10	4224.5	249.4
†Cherub Queen of Lila Drew Farm 365957	D	60	Mar	814.8	5.04	41.07	1608.3	83.20
†Clovernook Elizabeth 347642	B	102	Mar	690.2	5.14	35.48	2613.8	141.85
*Daffodil of Lookwell Farm 300577	A	28	Nov	1410.7	4.14	58.40		
		59	Dec	1356.3	4.55	61.71		
		90	Jan	1263.7	4.87	61.54		
		119	Feb	1071.5	5.52	59.15		
		150	Mar	912.1	5.78	52.72	6014.3	293.52
S. Fi Fi's Nobleman of East Lynne 115250 A. R.		D. Jewel's Jeneva of Lookwell Farm 170838						
†Donne Girl of Maple Ridge 395558	A	12	Feb	333.5	5.01	16.71		
		43	Mar	860.4	5.01	43.11	1193.9	59.82
S. Dobbin Boy of Maple Ridge 171838		D. Betty Janie of Maple Ridge 319163						
†Fannie Pet of Maple Ridge 371318	A	12	Feb	407.4	4.58	18.66		
		43	Mar	1216.3	4.58	55.71	1623.7	74.37
S. Beauty's Warrior of Barkrest 104388		D. Georgette of Poskin 171411						
†Floretta of Maple Ridge 383181	A	46	Mar	829.9	5.53	45.89	1218.2	69.07
†Gayoso Sweet Sue 436927	G	150	Mar	453.0	5.75	26.05	2520.3	141.13
†Harvey Farm Jessie 386227	F	142	Mar	603.6	5.72	34.53	2953.8	153.69
†High Knob of Woody Nook 200522	A	174	Mar	659.6	5.66	37.33	4519.4	232.93
Hope's Bonnie of Stony Lane 321260	A	150	Mar	679.2	5.61	38.10	4437.6	251.62
†Josephine's Betsey Jane 292697	A	171	Mar	445.7	4.94	22.02	2717.5	140.11
†Lady Daisy of Maple Ridge 319166	A	46	Mar	1101.8	4.71	51.89	1638.9	81.54
†Lucy Berma of Maple Ridge 422872	D	134	Mar	670.8	5.22	35.02	3553.2	169.43
†Mabel Beauty of Maple Ridge 319878	A	46	Mar	1050.3	5.08	53.36	1561.8	81.44
†Park's Rosette 395755	G	137	Mar	466.8	5.10	23.81	2295.5	113.25
†Plymouth Girl of Maple Ridge 402529	B	134	Mar	734.2	4.91	36.05	3623.5	177.21
†Primrose of Woody Nook 243508	A	190	Mar	701.9	5.71	40.08	5374.4	293.93
†Princess's Betty Lou 334632	A	107	Mar	987.9	5.13	50.68	4097.3	213.29
†Sally May of Maple Ridge 422873	C	11	Feb	300.2	4.67	14.02		
		42	Mar	963.1	4.67	44.98	1263.3	59.00
S. Dobbin Boy of Maple Ridge 171838		D. Canary Ann of Maple Ridge 318633						
*†Static's Christabell of L. F. 366138	D	151	Mar	502.9	5.39	27.11	3138.8	169.42
†Sunny Leona 274228	A	95	Mar	921.5	4.30	39.62	2870.7	129.10
†Woody Nook Catherine 417250	C	128	Mar	772.7	5.62	43.43	3483.2	190.42
†Woody Nook Fullpail 309519	A	106	Mar	821.5	4.87	40.01	2970.2	146.98
†Woody Nook's Marie 357419	C	129	Mar	928.2	5.02	46.60	4209.5	208.47
Heffelfinger, F. T., Highcroft Farm, Wayzata, Minn.								
Bell Buoy's Highcroft Fanny 401968	G	16	Dec	518.6	4.44	23.03		
		47	Jan	1129.4	4.44	50.15		
		76	Feb	1012.4	4.54	45.96		
		107	Mar	1024.5	4.69	48.05	3684.9	167.19
S. Bell Buoy of Shorewood 160913		D. Foremost's Fancy of Highcroft 339264						
*Chiems of Minnetonka 333483	A	17	Jan	646.6	6.50	42.03		
		46	Feb	1203.3	5.41	65.10		
		77	Mar	1156.0	4.92	56.88	3005.9	164.01
S. Dart's Cherub 114302 A. R.		D. Rose of Summit Park 276949						
*Foremost's Mutt of Highcroft 399972	B	27	Feb	1267.1	5.09	64.50		
		58	Mar	1552.3	4.86	75.44	2819.4	139.94
S. Stout Fella of Island 143309 A. R.		D. Maggie's Mutt of Maplehurst 125909						
Highcroft Charm 414205	F	13	Jan	346.2	5.20	18.00		
		42	Feb	782.2	5.81	45.45		
		73	Mar	767.1	5.18	39.74	1895.5	103.19
S. Minnewashta Cherub 162811		D. Chiems of Minnetonka 333483 A. R. 34711						
Highcroft Thelma 463168	G	29	Feb	866.3	4.36	37.77		
		60	Mar	960.4	4.54	43.60	1826.7	81.37
S. Bell Buoy of Shorewood 160913		D. President's Golden Thelma 160195						
†Rose of Summit Park 276949	A	267	Feb	568.5	6.60	37.52		
		298	Mar	617.4	6.61	40.81	7614.7	467.55
Heinz, H. J., Rosemount Farms, Sharpsburg, Pa.								
Foremost Kupid 401188	F	152	Mar	756.0	5.87	44.38	4551.1	256.48
Rosemount Gwendoline 373430	D	115	Mar	1345.0	3.93	52.86	5466.3	233.49
Rosemount Janet's Queen 395586	G	24	Jan	801.4	4.43	35.50		
		53	Feb	961.1	4.43	42.58	1762.5	78.08
S. Lockshore Conclave 183197		D. Rosemount Janet 310805 A. R. 31988						
*Rosemount Mermaid 326617	B	84	Feb	1124.4	5.10	57.34		
		115	Mar	1244.4	5.40	67.20	5122.2	263.37
Rosemount Poinsetta 380142	G	365	Mar	937.1	5.30	49.67	12800.5	660.4
Helm, H. S., Old Oaks Farm, Wayzata, Minn.								
Old Oaks Johanna 402710	G	172	Mar	719.9	6.11	43.99	4676.6	245.47
Warrior's Old Oaks Peggy 271171	A	302	Mar	921.3	5.85	53.90	11064.3	571.13
Hinds, C. J., Hindsdale Farms, Springfield Center, N. Y.								
*Hindsdale Cherub Richeta 318119	A	347	Mar	380.1	6.75	25.66	10369.3	531.56
Hindsdale Golden Sylvia 336305	C	289	Mar	911.5	5.38	49.04	10535.7	522.74
Holden, R. L. & Telfer, Arthur W., West Lafayette, Ind.								
Bystander's Maizie 272999	A	291	Feb	535.9	4.59	24.60	7544.8	316.91
†Giermead Alice 440810	F	14	Oct	342.3	3.75	12.84		
		44	Nov	684.1	3.75	25.65		
		75	Dec	770.1	4.09	31.50		

		106	Jan	853.7	4.35	37.14		
		135	Feb	823.5	3.95	32.53	3473.7	139.66
S. Giermead Ann's Admiral 156691	D. Giermead Admiration 295756							
Giermead Lucretia 308412	A	294	Feb	396.1	5.60	22.18	5989.1	301.41
Holden, R. L., West Lafayette, Ind.								
*†Duplicate's Second Modella 381994	E	121	Feb	899.4	4.83	43.44	4446.1	186.67
*†Foremost Cherry Bloom 378856	E	69	Feb	1148.9	4.44	51.01	2806.2	117.31
†Moulder Dividend's Ethel 463987	E	14	Jan	367.5	4.35	15.99		
		43	Feb	832.1	4.01	33.37	1199.6	49.36
S. Gloria's Dividend 203094	D. Moulder Ethel 368055							
†Moulder Evaline 368056	A	16	Dec	495.8	5.50	27.27		
		47	Jan	1060.7	4.95	52.50		
		76	Feb	922.5	5.40	49.82	2479.0	129.59
S. Fireman of the Rancho 131616	D. Imp. Zella of Crane Farm 106178							
Hoovens, A. G., Est., Hoovens Farm No. 1, Goshen, Ind.								
†Bettina of Hoovens Farm 337434	C	271	Feb	361.4	5.40	19.52		
		302	Mar	297.2	5.35	15.90	6811.3	322.83
†Bluebell of Hoovens Farm 390388	F	181	Feb	827.3	4.55	37.64		
		212	Mar	840.2	4.00	33.61	6582.7	265.31
†Evergreen Adele of Daintywood 297885	A	305	Feb	182.2	4.30	7.83	10024.3	395.3
†Flora of Hoovens Farm 363698	D	220	Feb	543.0	5.50	29.87		
		251	Mar	444.8	5.69	25.31	6291.3	293.75
†Florelle of Hoovens Farm 397909	G	163	Feb	631.5	4.65	29.36		
		194	Mar	610.5	4.35	26.56	4559.1	198.40
Jane of Hoovens Farm 363697	E	288	Feb	552.4	5.46	30.16		
		319	Mar	587.5	5.10	29.96	7901.8	386.96
†Janice of Hoovens Farm 391439	G	151	Feb	721.4	5.30	38.23	4266.0	207.11
†Josie of Hoovens Farm 410138	G	28	Jan	845.4	4.35	36.77		
		57	Feb	987.6	4.45	43.95		
		88	Mar	989.6	4.82	47.70	2822.6	128.42
S. Gold Bond of Musser Farm 174834 A. R.	D. Juliette of Hoovens Farm 317430 A. R. 34272							
†Julie of Hoovens Farm 370920	F	305	Feb	389.7	5.65	22.02	7136.5	359.5
†Marguerite of Hoovens Farm 380221	F	305	Feb	115.9	4.95	5.74	7352.0	333.6
Myrtle of Hoovens Farm 384842	G	281	Feb	705.7	4.75	33.52		
		312	Mar	739.6	4.20	31.06	8965.8	415.72
†Periwinkle of Hoovens Farm 391440	F	115	Feb	959.8	4.40	42.23		
		146	Mar	943.2	3.95	37.26	4983.1	211.81
†Primrose of Hoovens Farm 405788	G	31	Jan	990.0	5.35	52.97		
		60	Feb	1064.1	4.10	43.63		
		91	Mar	1077.2	4.05	43.63	3131.3	140.23
S. Gold Bond of Musser Farm 174834 A. R.	D. Winner's Pansy of Shady Glenn 258957							
Horneman, H. C., "Kenfleur," Danville, Ill.								
Kenfleur's Betsy Emily 456076	F	130	Mar	1239.5	5.81	72.01	5599.1	292.81
Kenfleur's Betsy Mae 414486	G	100	Mar	953.2	5.18	49.38	3241.0	168.26
Kenfleur's Miss Hopeful 457929	G	113	Mar	993.6	4.83	47.99	4311.5	220.29
Illinois, University of, Urbana, Ill.								
*Illini Lindy Miranda Pride 303560	A	365	Mar	30.6	6.64	2.03	7925.9	424.3
*Illini Pride Dimple's Dot 363668	D	93	Mar	959.5	4.87	46.73	3377.6	165.49
Illini Pride Miranda Bonnie 384908	F	117	Mar	768.7	4.84	37.21	3230.5	156.83
Illini Pride Miranda May 373643	G	365	Mar	201.1	6.21	12.49	9965.0	540.4
*Illini Pride Polly 338544	C	315	Mar	488.3	6.68	32.62	7360.8	416.95
Illini Pride Queen Alma 377809	G	365	Mar	208.6	5.15	10.74	9127.7	438.6
*Orndale Verna 272794	A	211	Mar	732.2	5.68	41.59	6843.7	355.70
*Prince's Polly of Shantituck 273206	A	163	Mar	968.2	5.30	51.31	6304.3	328.10
Ingersoll, W. Fitch, Mr. & Mrs., Bay End Farm, Buzzards Bay, Mass.								
†Baen Carterblaye Rosebud 322153	B	174	Feb	598.8	6.02	36.05	3828.7	222.48
*†Baen Galablaye Rosebud 353031	D	275	Feb	726.6	5.94	43.16	8480.0	479.87
*†Imp. Blanche of Moulpied 291723	A	60	Feb	1496.2	4.43	66.28	3043.3	155.24
Iowa State College, Ames, Iowa.								
Ames Cherub Flora 405221	G	116	Mar	1004.3	4.74	47.60	3836.7	164.50
Jimeson, J. R., Lake City Farm, Marion, N. C.								
Anna of Lake City Farm 268695	A	230	Mar	878.3	5.30	46.55	8432.5	411.26
Helen's Beauty of Upland Farm 209964	A	314	Mar	869.3	5.38	46.77	10314.7	511.02
Jones, B. F., Jr., Mrs., "Fair Acres," Sewickley, Pa.								
*Fairacres Estelle Taylor 373409	B	362	Mar	1013.8	5.31	53.83	16672.0	751.83
Kay, F. C., City Park Dairy, Pueblo, Colo.								
Absolute's Fashion 345244	A	103	Mar	1114.4	4.88	54.38	3826.8	204.14
Interlochs Fairy 336836	B	90	Mar	1128.3	4.62	52.13	3405.3	158.39
Interlochs Foam's Fern 336835	C	340	Mar	753.3	4.80	36.16	10022.4	451.50
Interlochs Linnet 326117	A	206	Mar	900.4	5.02	45.20	6937.3	322.20
Interlochs Maggie 334659	A	86	Mar	1221.8	4.34	53.03	3510.3	160.19
Interlochs Mary's Marygold 314712	A	231	Mar	688.4	4.82	33.18	7659.6	358.16
Interlochs Peggie's Prue 314713	A	345	Mar	677.5	5.39	36.52	9766.9	463.09
Interlochs Pride's Lucy 463555	E	106	Mar	829.6	4.40	36.50	3464.6	160.61
Interlochs Pride's Marygold 459345	F	167	Mar	948.1	5.13	48.64	5449.3	262.02
Interlochs Quail 340921	B	222	Mar	651.3	4.76	31.00	7679.5	376.65
Wager's Susie 321372	A	120	Mar	1294.5	4.39	56.83	5188.2	241.47
Kean, Hamilton F., Green Lane Farm, Elizabeth, N. J.								
Green Lane Corn Flower 279102	A	244	Mar	788.9	5.41	42.68	8357.5	405.65
Green Lane Florance 382516	F	23	Feb	902.5	4.38	39.53		
		54	Mar	1169.4	4.38	51.22	2071.9	90.75
S. Langwater Jubilee 143875 A. R.	D. Green Lane Flora Bell 267773							

Green Lane Lillian 378003	F	236	Mar	773.3	5.07	39.21	6925.9	315.94
Green Lane Marline 378002	G	365	Feb	449.6	7.52	33.81	9913.8	601.9
*Green Lane Moss Rose 297148	A	227	Mar	809.2	6.43	52.03	8619.7	466.45
*Green Lane My Rose 360728	E	198	Mar	838.2	5.40	45.26	5739.5	301.69
Green Lane Prosperity 382512	G	305	Mar	349.2	6.02	21.02	5915.1	274.00
Green Lane Veronica 382513	G	365	Mar	398.7	6.66	26.55	10467.1	593.0
Kelsey, Frank W. & Lesh, Pearl H., Huntington, Ind.								
†Geneva's Lily Belle 288170	A	12	Feb	435.8	4.94	21.53		
		43	Mar	1294.9	4.94	63.97	1730.7	85.50
S. Burrows Farm Polly's Knight 99307	D. Geneva of Hickory Grove 148725							
†Glenna Deen's Blossom 279273	A	29	Mar	1106.9	5.87	64.98		
S. Burrows Farm Polly's Knight 99307	D. Caroline's Glenna Deen 272395							
†Lady's Charity of Circle Drive 401309	G	202	Mar	674.0	4.14	27.90	5693.6	219.76
†Marlene's Martha 396337	G	194	Mar	615.8	5.98	36.82	4234.0	222.71
†Rosemary of Guernsey Farm 248669	A	6	Feb	138.1	4.40	6.08		
		37	Mar	999.7	4.40	43.99	1137.8	50.07
S. May Belle's Crescent 78095	D. Tiny May of Union 107452							
†Rosemary's Lassie Girl 287108	A	109	Mar	866.1	5.12	44.34	3629.1	162.91
†Star's Susie Jane 371783	E	121	Mar	941.7	5.04	47.46	4149.6	224.58
Kinney, Oscar F., Waldorf Farms, North Chatham, N. Y.								
†Joana of Wynnewood 348718	D	249	Mar	594.3	6.32	37.56	7368.6	401.41
†Waldorf Paula 414822	G	130	Mar	788.1	5.30	41.77	3496.4	168.65
Knight, William W., Belmont Farm, Perrysburg, Ohio.								
*Fancier's Belle of Belmont 328592	C	244	Mar	956.6	4.93	47.16	9156.5	418.52
*Fancier's Cherub of Belmont 314902	A	169	Mar	1049.5	5.93	62.24	6441.5	342.65
Fancier's Doris of Belmont 396324	G	15	Jan	509.1	6.17	31.41		
		44	Feb	1147.2	4.67	53.57		
		75	Mar	1129.5	5.67	64.04	2785.8	149.02
S. Abba Fancier 143677 A. R.	D. Rosetta of Belmont 245598							
Sultan's Cottie of Belmont 370337	E	133	Mar	836.3	5.35	44.74	3590.8	182.26
Krebs, Ebba V., Breidablik Farm, Wilmington, Del.								
Goodstone's Melinda's Promise 260386	A	315	Mar	1033.3	5.33	55.07	13183.2	684.87
Leader Foremost Eiletta 388227	D	130	Mar	1053.4	4.97	52.35	4659.3	232.13
Leader's Breidablik Jenny 343573	B	7	Dec	295.8	4.97	14.70		
		38	Jan	1705.2	4.97	84.75		
		67	Feb	1578.1	5.17	81.59		
		98	Mar	1579.5	5.54	87.50	5158.6	268.54
S. Edgemere Leader 115415 A. R.	D. Breidablik Jenny 219208 A. R. 25204							
Leader's Foremost's Aurice 342117	B	220	Mar	973.9	4.73	46.07	8080.0	373.19
Leader's Foremost Flora 337957	B	213	Mar	945.8	5.19	49.09	7703.4	374.50
Leader's Natelka of Breidablik 326815	B	356	Mar	847.3	4.93	41.77	11365.9	535.84
Leader's Nonpareil Yarico 391829	D	145	Mar	1001.8	5.72	57.30	5009.4	276.32
Leader's Pan Again 394865	G	302	Mar	938.8	5.94	55.76	10958.3	559.78
*Leader's Primula of Bdbk 285150	A	188	Mar	1001.8	4.94	49.49	7327.7	375.28
Leader's Princess May 394867	E	5	Jan	128.3	6.31	8.10		
		34	Feb	1060.8	4.79	50.81		
		65	Mar	1075.9	5.49	59.07	2265.0	117.98
S. Edgemere Leader 115415 A. R.	D. Daphne's Princess May 119571 A. R. 19608							
Leader's Sally of Breidablik 299730	A	315	Mar	965.7	5.80	56.01	10971.9	569.68
*Leader's Thelma 298839	A	244	Mar	864.9	5.34	46.19	7909.6	402.02
*Leader's Varinka 295582	A	365	Mar	330.5	5.84	19.30	13019.6	663.4
*Leader's Yarico 326819	B	155	Mar	1195.0	4.90	58.56	6332.5	299.14
*Leader's Yarico Again 366104	C	10	Dec	416.8	4.13	17.21		
		41	Jan	1583.3	4.13	65.39		
		70	Feb	1359.3	4.90	66.61		
		101	Mar	1353.2	4.66	63.06	4712.6	212.27
S. Edgemere Leader 115415 A. R.	D. Yarico 92934 A. R. 13221							
Overseer's Light of Bdk. 343577	B	27	Feb	1112.1	5.12	56.94		
		58	Mar	1351.6	4.66	62.98	2463.7	119.92
S. Raider's Overseer of Waddington 75998 A. R.	D. Nonpareil's Light of Breidablik 219218 A. R. 25680							
Leeds, Henry W., Locust Grove Farm, Westville, N. J.								
Amos' Anabel 364945	E	232	Mar	518.2	5.35	27.72	5974.7	288.91
Bright Lad's Fair Lady 380901	G	365	Mar	615.6	4.95	30.47	10707.5	470.0
Bright Lad's Jane 397595	G	211	Mar	820.5	4.55	37.33	5949.9	256.00
Bright Lad's Janet 371637	E	171	Mar	807.6	5.31	42.88	4893.0	242.42
Bright Lad's Rose 379951	E	168	Mar	918.6	4.99	45.84	5160.5	251.88
Cosquay's Gypsy Marie 268606	A	344	Mar	725.3	5.04	36.56	6980.7	340.65
Delhaven Sunshine 394779	G	365	Mar	205.3	6.71	13.78	8542.1	445.3
Foremost Jidelia 401182	G	365	Mar	678.6	5.26	35.69	10419.4	475.9
Glenwood's Busy Faithful 335918	C	316	Mar	771.3	5.27	40.65	9506.0	473.69
Glenwood's Harriett 349046	D	297	Mar	822.3	4.74	38.98	9989.4	466.12
Hardwick's Barbara 389244	G	358	Mar	543.5	5.64	30.65	9298.3	450.87
*Hardwick's Betty 349043	D	343	Mar	760.9	5.77	43.90	11824.6	628.56
Hardwick's Blue Bell 345660	D	233	Mar	863.1	4.91	42.38	7235.0	332.78
Hardwick's Bonny 397591	G	182	Mar	924.0	4.51	41.67	6029.1	279.13
Hardwick's Busy Betsy 349052	C	119	Mar	883.9	5.40	47.73	4058.9	207.09
*Hardwick's Estafette 371634	E	112	Mar	1179.1	5.37	63.31	4673.7	237.38
Hardwick's Ideal 389243	G	350	Mar	586.0	5.34	31.29	10445.2	467.91
Hardwick's Lila Gable 389250	F	122	Mar	1017.0	5.26	53.49	4225.8	204.78
Hardwick's Lona 380897	G	365	Mar	261.0	6.67	17.41	7612.4	429.1
Hardwick's Minnie 376901	F	365	Mar	418.6	5.84	24.45	8619.0	458.8
Hardwick's Nellie 380894	G	343	Mar	550.2	6.99	38.46	8709.1	491.92
Hardwick's Secret Pearl 321280	A	172	Mar	811.6	5.40	43.83	5557.4	283.12
*Hardwick's Stella 358252	D	298	Mar	779.3	5.16	40.21	10072.9	498.25
He'll Do's Blossom 336626	B	227	Mar	700.1	5.09	35.64	6478.9	309.82
Lindy's Frances of Delaware 337958	B	148	Mar	1019.4	5.02	51.17	5301.2	279.42

Royelen's Glen Glory 389252	G	231	Mar	741.5	5.16	38.26	5747.6	264.24
Royelen's Sally 349047	C	201	Mar	814.3	5.50	44.79	6270.6	322.79
*Turquoise Elsie 315011	A	221	Mar	657.0	5.83	38.30	5824.9	325.38
Lehman, P. B., P. B. Lehman Dairy, Decatur, Ind.								
Audrey of Washington 363913	E	359	Mar	640.8	6.20	39.73	12733.3	633.81
Princess's Crystal 388416	G	311	Mar	1011.1	5.60	56.62	11270.8	606.53
Woodland's Elda 366575	D	91	Mar	1129.6	4.16	46.99	3749.5	145.24
Lemon, Lola May, La Fayette, Ind.								
†Lola of Shady Brook Farm 431700	G	257	Feb	202.1	7.30	14.75	3444.9	186.09
†May of Shady Brook Farm 431701	G	140	Feb	647.3	4.76	30.81	3297.8	156.21
Lesh, Hazel Mae, Huntington, Ind.								
†Caroline's Fannie 296517	A	5	Feb	133.9	5.26	7.04		
		36	Mar	1048.6	5.26	55.16	1182.5	62.20
S. Burrows Farm Polly's Knight 99307	D. Tiny May's Caroline 172535							
Locke, R. F., Lockshore Farm, Cressey, Mich.								
Lockshore Geraldine 396265	G	286	Mar	1036.8	5.09	52.77	9974.2	445.26
*Lockshore Golden Locks 366476	E	352	Mar	1300.0	4.83	62.79	18705.2	809.68
†Lockshore Lady Virginia 386663	E	115	Mar	880.9	5.73	50.48	3742.9	195.22
†Lockshore Narcissus 421312	G	9	Jan	276.8	4.00	11.07		
		38	Feb	1002.0	4.00	40.08		
		69	Mar	1143.0	4.05	46.29	2421.8	97.44
S. Lockshore May Apollo 182940	D. Lockshore Yellow Daisy 316767 A. R. 34515							
†Lockshore Prudence 412389	G	8	Jan	266.3	4.65	12.38		
		37	Feb	903.0	4.65	41.99		
		68	Mar	1197.0	4.80	57.46	2366.3	111.83
S. Lockshore Emperor 194627	D. St. Croix Mermaid 196780 A. R. 24762							
*Noranda's Milkmaid 266975	A	314	Mar	1352.2	6.43	86.95	17688.6	1030.48
*St. Croix Emmaline 243126	A	286	Mar	1311.4	6.14	80.52	14041.5	809.96
Loree, R. F., Afton Farm, Florham Park, N. J.								
*Afton's Addie 329982	C	249	Mar	895.3	6.75	60.43	8406.2	457.08
†Afton's Daffodil 396766	G	23	Feb	689.1	4.13	28.46		
		54	Mar	988.6	3.50	34.60	1677.7	63.06
S. Afton's Select 194346	D. Afton's Narcissus 336937 A. R. 34234							
*†Afton's Fancy 311253	A	91	Feb	1188.6	5.00	59.43		
		122	Mar	1135.6	5.32	60.41	5154.0	243.77
†Afton's Majestic Maid 376910	F	248	Mar	530.2	5.82	36.16	5376.0	289.43
†Afton's Majestic Ramona 371961	E	116	Mar	863.7	4.97	42.93	3730.7	174.40
Afton's Mignonne 389814	G	110	Mar	1058.5	4.80	50.81	3898.4	175.51
Afton's Princess Gardenia 373168	E	127	Mar	1104.6	4.88	53.90	4776.8	233.31
Afton's Rosemary's Rose 381850	G	365	Mar	722.0	6.35	45.85	10430.3	526.9
Afton's Rose May 381849	G	275	Mar	844.7	5.28	44.60	8610.0	405.37
Afton's Rosie Select 399923	G	10	Feb	369.7	3.50	12.94		
		41	Mar	1236.9	3.50	43.29	1606.6	56.23
S. Afton's Select 194346	D. Afton's Rosie C. 341452 A. R. 34319							
Afton's Royal Favor 376911	F	292	Mar	894.9	4.87	43.58	8291.9	382.50
Afton's Royal Princess Pat 396764	G	18	Jan	544.3	5.04	27.43		
		47	Feb	867.0	5.04	43.70		
		78	Mar	828.0	4.92	40.74	2239.3	111.87
S. Rockingham Majesty 157282 A. R.	D. Afton's Princess Pat 333267 A. R. 34016							
*Afton's Valentine 230788	A	176	Mar	1058.0	5.70	60.31	7675.3	395.68
Lurvey, Allan, Dousman, Wis.								
Monarch's Proud Beauty 302226	A	261	Feb	667.8	6.13	40.94	9174.4	519.75
Lurvey, Billy, Dousman, Wis.								
*†Monarch's Lady 364307	D	135	Feb	803.5	4.80	38.57	4133.8	183.53
Lurvey, Helen, Dousman, Wis.								
Monarch's Helen Girl 314841	A	282	Feb	634.1	6.01	38.11	8835.6	451.38
Lurvey, H. & H., Dousman, Wis.								
†Monarch's Beauty Girl Lura 249853	A	259	Feb	575.7	5.32	30.63	8483.7	427.58
†Monarch's Beauty Lura 162607	A	166	Feb	582.1	4.60	26.78	4024.6	177.88
*†Monarch's Bonnie Lassie 364309	D	141	Feb	598.6	4.82	28.85	3439.0	162.30
†Monarch's Eva 336846	C	266	Feb	697.8	5.60	39.08	8584.4	416.55
*Monarch's Glenwood Girl 274451	A	177	Feb	872.5	6.00	52.35	6787.2	397.98
†Monarch's Golden Butterprint 359822	D	211	Feb	432.1	6.70	28.95	5431.6	300.44
Monarch's Golden Butter Queen 359823	E	285	Feb	427.9	6.00	25.67	7002.3	390.61
Monarch's Hazel Beauty 239293	A	286	Feb	633.9	4.90	31.06	9811.5	460.65
*†Monarch's Lark 380211	F	173	Feb	506.6	6.60	33.44	3845.9	138.66
*†Monarch's Lurvale Girl 269871	A	146	Feb	886.1	5.50	48.74	5235.5	276.53
†Monarch's Priscilla Girl 265988	A	193	Feb	630.7	5.19	32.73	5620.4	268.18
†Monarch's Proud Queen 386408	G	305	Jan	111.6	7.21	8.05	7154.2	421.6
Monarch's Shorty Girl 396473	G	261	Feb	415.1	5.60	23.25	5302.7	269.01
Lurvey, Lester, Dousman, Wis.								
Monarch's Cream Lassie 386404	G	365	Feb	678.5	6.59	44.71	9789.7	542.4
Magee, Richard A., Cobb Farm, South Truro, Mass.								
†Baen Carterblanche 376274	E	173	Feb	842.6	4.78	40.28	5533.9	260.98
†Carte Blanche 392227	G	160	Feb	737.1	5.09	37.52	4401.0	214.89
Mallet-Prevost, S., "The Crags," North Conway, N. H.								
Poppy of the Crags 369028	F	230	Mar	624.9	5.55	34.68	5824.6	314.85
Primrose of The Crags 365112	E	292	Mar	429.6	6.51	27.97	6415.3	343.09
Massachusetts State College, Amherst, Mass.								
Bay State Joyce 373094	F	226	Mar	823.8	4.86	40.04	6261.9	282.66

Bay State Regina 452662	G	190	Mar	832.9	4.94	41.15	5149.1	253.53
*Bay State Terra 276671	A	335	Mar	475.4	5.46	25.96	10828.5	548.39
McCall, C. S., Appin Farm, Bennettsville, S. C.								
Appin's Effie 399977	B	139	Mar	1165.0	4.46	51.96	3173.0	483.56
Appin's Fan 440156	G	329	Mar	572.6	6.41	36.70	7082.4	402.95
Appin's Fawn 444035	D	16	Jan	499.5	4.96	24.78		
		45	Feb	846.6	4.96	41.99		
		76	Mar	904.9	5.35	48.41	2251.0	115.18
S. Appin's Cavalier 192694	D. Appin's Dame 365482							
Appin's Flirt 449353	F	233	Mar	633.9	5.80	36.77	5161.2	281.93
*Appin's Gloria 263886	A	280	Mar	731.7	6.02	44.05	8617.3	478.83
*Appin's Golden Fern 248578	A	299	Mar	1035.5	5.57	57.68	11517.0	600.69
McCormick, Chauncey, Mrs., Saint James Farm, Naperville, Ill.								
*†Corium Ultimas' Idalia 231122	A	174	Mar	897.3	4.56	40.92	5399.0	244.71
*†Illustrator's May Queen 235847	A	255	Mar	610.6	5.87	35.84	6568.7	337.16
*St. James Champion's Ann 348391	C	180	Mar	918.3	5.47	50.23	6427.1	321.90
*†St. James Champion's Babe 297991	A	121	Mar	1083.6	4.45	48.22	4446.0	196.00
*St. James Champion's Doreen 357624	D	221	Mar	827.1	4.82	39.87	7362.3	338.27
*St. James Champion's Flora 327225	B	156	Mar	879.9	5.36	47.16	5426.1	265.85
*St. James Champion's Irene 298934	A	152	Mar	1121.1	4.25	47.65	6346.1	247.73
*†St. James Champion's Levity 320231	B	268	Mar	533.1	6.17	32.89	7249.3	396.48
*St. James Champion's Rose 357627	C	62	Mar	1100.3	4.29	47.20	2149.3	93.88
*St. James Champion's Susan 349849	D	281	Mar	670.4	6.61	44.31	8433.1	499.59
*St. James Champion's Verbena 327224	A	89	Mar	1490.2	4.36	64.97	4196.5	190.88
†St. James' Humming Bird 367785	E	255	Mar	593.6	4.95	29.38	6019.2	266.05
*St. James May Queen 319676	A	163	Feb	870.9	6.17	53.73		
		194	Mar	932.0	5.94	55.36	7189.2	395.64
St. James Prince's Babette 357628	D	112	Mar	792.3	5.40	42.78	3129.3	163.76
*†St. James Prince's Jean 357625	D	122	Mar	947.1	5.38	50.95	4055.9	209.04
†St. James Prince's Jeanette 376869	E	69	Mar	921.4	4.66	42.94	2077.1	100.03
St. James Prince's Lilian 387554	F	217	Mar	533.4	6.33	33.76	5163.7	300.45
St. James Prince's May 376868	F	269	Mar	565.8	7.04	39.83	5982.2	371.94
*†St. James Prince's Nan 367782	D	121	Mar	1129.2	4.70	53.07	4918.7	233.16
St. James Prince's Victoria 376866	F	365	Mar	429.7	6.38	27.41	9196.7	496.7
*St. James Verlinda 313156	A	365	Mar	528.2	6.03	31.85	13693.4	672.1
McKitrick, W. W. & Son, Welcome-In Farm, Columbus, Ohio.								
Cherie Mae Beauty 454393	F	141	Mar	899.3	4.46	40.11	4536.6	197.74
Cogniac's Twin 451876	G	97	Mar	1158.7	4.21	48.78	3688.6	154.81
Merle-Smith, Van S., "The Paddocks," Oyster Bay, N. Y.								
†King's Pearl of Paddocks 382405	G	255	Mar	637.5	6.38	40.67	5938.3	332.57
Mignin, C. F., "Taberlea," Castile, N. Y.								
Reservation Ceres 343260	C	338	Mar	803.0	5.20	41.76	13049.1	625.37
*Reservation Cornelia 349137	C	22	Dec	1118.6	4.96	55.48		
		53	Jan	1569.7	4.96	77.86		
		82	Feb	1277.5	5.81	74.22		
		113	Mar	1261.7	5.55	70.02	5227.5	277.58
S. Reservation Penwyn 125543 A. R.	D. Reservation Cornflower 232464							
*Reservation Judy 296914	A	20	Dec	714.5	5.51	39.37		
		51	Jan	1480.9	5.51	81.60		
		80	Feb	1242.4	6.18	76.78		
		111	Mar	1231.4	4.83	59.48	4669.2	257.23
S. Roughwood Resolute 102346 A. R.	D. Cherry T. 141856 A. R. 17862							
Reservation Madge 372078	E	223	Feb	798.0	5.55	44.29		
		254	Mar	851.1	5.61	47.75	8597.7	432.26
Reservation Prima Donna 337849	C	288	Mar	767.0	7.00	53.69	8983.3	542.25
Miller, Amos C. & Truman, William, Castalia Guernsey Farm, Castalia, Ohio.								
†Castalia's Eleanor 391739	F	170	Mar	998.3	4.35	43.43	5547.3	242.85
Miller, Harlan, Whimsy Farm, Arlington, Vt.								
Whimsy Clair de Lune 384722	G	363	Mar	513.8	6.10	31.34	9401.8	479.14
Whimsy Maiden 409407	G	31	Mar	934.0	4.61	43.06		
S. Mount Hope Quicksilver 168200	D. Whimsy White Cloud 339985							
Miller, John A., Meadowbrook Farm, Nazareth, Pa.								
*Imp. Dimple of New Anneville 226089	A	184	Mar	1103.3	4.53	49.98	8026.6	349.21
Meadow Brook Fanny's Jane 389443	G	122	Mar	896.4	5.06	45.36	3784.8	185.18
Meadow Brook Fanny's Suzette 389432	F	164	Mar	857.0	6.24	53.48	5412.8	305.21
Meadow Brook Roslyn 398304	G	18	Jan	523.9	4.36	22.84		
		47	Feb	894.7	5.03	45.00	1418.6	67.84
S. Meadow Brook Fanny's Neptune 181285 A. R.	D. Neptune's Roslyn 366210 A. R. 34904							
Meadow Brook Ultra Mamie 389430	F	273	Mar	863.2	5.87	50.67	8003.6	432.64
Neptune's Dimple 356985	D	199	Mar	911.6	5.19	47.31	6591.1	285.94
Neptune's Grace 389434	G	298	Mar	705.6	6.07	42.83	7431.9	384.64
Neptune's Rose of The Spurs 389436	F	79	Feb	689.6	5.09	35.10	2470.4	122.60
Neptune's Sue 398302	G	13	Jan	501.0	3.96	19.84		
S. Albamont Neptune 87421 A. R.	D. Osceola Sue 246924 A. R. 27935							
Neptune's Ultra's Mayday 389437	G	152	Mar	940.1	5.84	54.90	4709.8	265.51
Mills, Charles S., Brechinwood Farm, Jaffrey, N. H.								
*Holly's Loyalty 248002	A	332	Mar	924.7	5.49	50.77	13987.5	693.56
Homeland Rose 353911	D	365	Mar	149.5	6.05	9.04	9241.2	471.3
Unkamet Sequel of Brechinwood 391159	G	104	Mar	1097.4	3.70	40.60	3702.6	155.88
Minnesota, University of, University Farm, St. Paul, Minn.								
Minnehaha Bootes Birretta 405904	G	24	Mar	529.6	4.66	24.68		
S. Viola's Bootes of Gluek Farm 202415	D. Minnehaha Earl's Beda 283576 A. R. 35085							

Minotto, James, The Mission Ranch, Phoenix, Ariz.								
Aviatrix of Mission Ranch 384332	G	355	Mar	1086.0	4.68	50.82	12880.0	541.38
Jeanette of Mission Ranch 344843	C	134	Mar	949.9	5.82	55.28	4789.4	255.80
Princess Pat of Mission Ranch 340155	C	271	Mar	559.5	5.04	28.20	7379.0	333.66
Revada of Mission Ranch 364909	E	316	Mar	728.7	5.47	39.86	8247.2	420.07
Mitchell, Charles J., Tillybardin Farm, Waukesha, Wis.								
†Tillybardin Amy's Duchess 389424	G	305	Mar	467.3	6.00	28.04	6364.0	363.2
†Tillybardin Duke's Agnes 296179	A	152	Mar	682.4	6.20	42.31	3636.1	212.99
†Tillybardin Duke's Amarilla 401508	G	107	Mar	635.1	6.15	39.06	2359.2	120.89
*†Tillybardin Duke's Choice 349908	C	262	Mar	553.9	6.95	38.50	5436.1	350.22
†Tillybardin Duke's Tricksey 398313	G	112	Mar	619.9	6.06	37.57	2463.6	126.63
†Tillybardin Gladiator's Amy 399314	G	151	Mar	561.6	5.15	28.92	3148.1	142.29
†Tillybardin Gladiator's Pride 398457	G	140	Mar	846.8	5.07	42.93	3944.5	190.22
†Tillybardin Gladiator's Rose 403091	G	18	Feb	500.5	4.10	20.52		
		49	Mar	891.6	4.10	36.56	1392.1	57.08
S. Boulder Bridge Gladiator 198841	D. Tillybardin King's Rose 259234 A. R. 35010							
Tillybardin Honeymoon Amarina 256904	A	352	Mar	638.3	5.56	35.49	10530.7	563.69
†Tops' Amarina of Tillybardin 153635	A	170	Mar	697.3	5.21	36.33	4455.7	228.76
Mitchell, Paul, Tillybardin Farms, Waukesha, Wis.								
†Tillybardin's Beauty's Tootsie 389955	D	286	Mar	635.6	5.20	33.05	7521.2	366.47
Tillybardin's Rose's Beauty 389953	A	365	Mar	541.6	4.75	25.73	10797.5	458.3
Tillybardin's Rose's Marigold 389954	A	365	Mar	390.9	6.05	23.65	10748.4	578.7
Mock & Todd, Wadsworth, Ill.								
Hopeful of Thorn Hill 382841	G	365	Mar	294.7	5.43	16.00	6919.2	325.4
Monro, G. H., Edgewood Farm, Sylvania, Pa.								
Barney's Lily of Edgewood Farm 376661	F	144	Mar	954.6	6.10	58.23	4792.6	271.47
Beauty's Spot of Maple Lane 241060	A	275	Mar	1109.3	5.64	62.56	12071.2	551.78
Begalore of Edgewood Farm 376659	F	365	Mar	986.9	5.39	53.19	13201.3	692.9
Begalore's Nance 2d 306580	A	365	Mar	609.7	5.17	31.52	14521.5	703.2
Fairy Queen of Edgewood Farm 345386	C	244	Mar	904.7	5.94	53.74	8349.3	440.23
Nancy of Edgewood Farm 345385	D	365	Mar	555.5	5.94	33.00	16420.3	850.3
Primrose Lassie of Maple Lane 334447	C	365	Mar	617.8	4.83	29.84	16511.0	731.3
Montgomery, V. M., Est., Springdale Farms, Spartanburg, S. C.								
Sellers' Creamland Royal 324423	B	326	Mar	508.5	5.69	28.93	8544.1	443.36
Montville Farms, Incorporated, Chardon, Ohio.								
Betty's Beautiful 453095	G	150	Mar	930.8	5.21	48.49	4900.6	254.61
Dot's Flossie of B. J. F. 407248	F	77	Mar	1290.3	4.41	56.90	3297.7	144.15
Dot's Oaka of B. J. F. 393655	E	171	Mar	858.1	5.16	44.28	5640.0	288.31
Dot's Robin of B. J. F. 393658	D	69	Mar	1390.9	3.93	54.66	3122.6	120.63
*R. White Clover of Spencer Farm 337107	A	122	Mar	1192.1	5.37	64.02	5180.2	264.04
Spencer Farm R. D. Clover 402969	F	17	Jan	514.5	4.07	20.94		
		46	Feb	1087.8	4.59	49.93		
		75	Mar	1071.0	4.81	51.52	2673.3	122.39
S. R. D. 192265	D. R. White Clover of Spencer Farm 337107 H. I. 284							
Thelma May of Spencer Farm 369796	A	90	Mar	1285.2	5.29	67.99	3819.4	208.17
Morris, E. B., Bolton Farm, Bristol, Pa.								
Bolton's Countess Hellen 387619	G	178	Mar	945.7	4.97	47.00	6124.0	273.33
Bolton's Sylvia 392862	G	122	Mar	805.0	5.02	40.41	3551.0	182.86
Raider's Moonbeam 370985	E	223	Mar	927.7	5.93	55.01	7245.1	408.34
Rose Trixie of Bolton 383238	F	183	Mar	1050.5	5.77	60.61	6454.6	352.88
Trixie's Jardin of Bolton 377759	E	19	Feb	709.5	4.41	31.29		
		50	Mar	1188.4	4.41	52.41	1897.9	83.70
S. Trixie's King of Firestone Farms 118298 A. R.	D. Imp. Betsey Du Jardin 183739 A. R. 29823							
Morse, Darwin S., "Green Meads," Richmond, Mass.								
*Aiyukpa L. Snowdrop 335323	B	108	Mar	1073.9	5.95	63.90	4344.8	217.43
Green Meads Queen Dahlia 449473	G	7	Jan	174.2	4.76	8.29		
		36	Feb	924.1	4.76	43.99		
		67	Mar	1071.3	4.56	48.85	2169.6	101.13
S. Langwater King of the Meads 196128	D. Buttercup of Mountainlea 280977							
Green Meads Queen Daisy 449471	G	209	Mar	1114.1	5.13	57.15	8000.0	437.34
Green Meads Queen Jessamine 449469	F	204	Mar	878.4	5.04	44.27	6037.6	286.02
Green Meads Queen Phoebe 449472	G	134	Mar	971.1	5.17	50.21	4273.9	208.94
Moulton, Arthur S., Middale Guernsey Farm, Ridgefield, Wash.								
Alma's Playmate of Wandamere 369054	D	75	Mar	1749.9	4.35	76.12	4094.5	186.21
Clearbrook Valentine 387789	F	74	Mar	994.4	5.36	53.30	2438.1	117.93
Eileen's Peggy of Middale 368932	D	74	Mar	1452.4	4.86	70.59	3481.5	154.13
Grangeville Hope's Phyllis 367464	B	27	Feb	1181.7	4.83	57.08		
		58	Mar	1405.8	4.89	68.74	2587.5	125.82
S. Beechwood Phylliston 85394 A. R.	D. Hope of Grangeville 230900 A. R. 25707							
Maple Brook's Pauline 327774	A	71	Mar	1188.4	4.19	49.79	2716.1	107.42
Pollyann of North View 435719	A	74	Mar	1463.3	4.26	62.34	3641.7	145.86
Myers, Addison G., Knollnook Farm, Grand Blanc, Mich.								
†Marjohnelle K. Dimple 355848	C	83	Mar	1085.9	4.45	48.32	3252.3	163.51
Myers, C. Faye, Knollnook Farm, Grand Blanc, Mich.								
†Knollnook Charity 375310	E	149	Mar	954.4	5.20	49.63	4930.3	247.69
†Knollnook Dora 403175	G	77	Mar	801.1	5.06	40.54	2063.9	100.52
†Knollnook Snowflake 399951	G	74	Mar	723.8	5.50	39.81	1768.1	97.76
†Knollnook Ultra May Dimple 298146	A	209	Mar	763.4	5.81	44.35	5915.3	304.07
†Knollnook Ultra May Rose 298145	A	212	Mar	468.6	6.13	28.73	4605.7	249.66
†Knollnook Yeoman's Pearl 322731	B	213	Mar	921.0	5.20	47.89	7276.2	355.46
*†Knolly-nook Ultra Rose 199652	A	57	Mar	1524.7	5.30	80.81	2788.5	147.16

Myers, P. S. & Son, Knollnook Farm, Grand Blanc, Mich.								
†Knollnook Dorothy 384969	F	173	Mar	651.5	4.90	31.92	4238.8	206.12
†Knollnook Starlight 399949	G	145	Mar	669.5	4.93	33.01	3537.1	170.29
Nathanson, Louis, Chardon, Ohio.								
Marion of Tirzern 351129	B	161	Mar	851.0	6.17	52.51	5146.4	298.93
Nichols, George, Cold Spring Harbor, N. Y.								
*†Gallia of Homestead Farm 341114	C	210	Mar	524.7	5.71	29.96	4838.0	271.88
*†Garden Rose 366025	D	91	Mar	897.8	5.54	49.74	2702.8	143.90
*†Gentian's Sequel 345767	B	111	Mar	1188.8	4.85	57.66	4651.5	219.83
*†Georgina of Homestead Farm 243403	A	251	Mar	928.2	5.26	48.82	9829.0	484.39
†Ginevra of Cold Spring Harbor 395841	F	16	Feb	408.9	4.34	17.75		
		47	Mar	865.7	4.34	37.57	1274.6	55.32
S. Dosoris Dauntless 161333	D. Gold Flower of Cold Spring Harbor 164486 A. R. 26744							
*†Good Behavior 317712	A	250	Mar	620.8	5.53	34.33	7262.1	377.37
†Jupiter's Gift 375055	E	158	Mar	657.2	5.43	35.69	4089.3	210.50
Nixon, Kenneth G., Maple Leaf Guernsey Farm, Mansfield, Ohio.								
†Maple Leaf's Daisy's Lily 406204	G	73	Mar	998.8	4.30	42.95	2416.7	105.00
†Maple Leaf's Fawn's Daisy 300194	A	237	Mar	593.2	4.31	25.57	6076.5	271.40
†Maple Leaf's Perfection Polly 300687	A	101	Feb	1090.2	4.60	50.15		
		132	Mar	1062.2	4.94	52.47	5011.8	242.66
Nixon, Ray, Mrs., Maple Leaf Guernsey Farm, Mansfield, Ohio.								
†Maple Leaf's Faith 412442	G	31	Mar	793.1	3.96	31.41		
S. Maple Leaf's Fawn's Hope 207387	D. Maple Leaf's Side Light 273229							
North Carolina State College of Agriculture, Raleigh, N. C.								
Amy of Polk Hall 425655	G	70	Mar	1224.8	3.93	48.13	2688.3	104.62
Carolina Moon 2d 377727	E	165	Mar	684.8	5.38	36.84	4175.8	191.31
Ober, Charles K., Deer Run Farm, Northfield, Mass.								
Mount Hope Novelty 232945	A	313	Mar	466.8	6.35	29.64	11114.3	605.5
O'Hara, J. P., Brookside Farm, Ensenore, N. Y.								
†Cavalier's Nellie of Brookside 389635	G	182	Mar	669.9	5.20	34.83	4322.9	234.93
†O'Hara's Farm Lady May 390810	F	199	Mar	390.3	6.24	24.35	2788.9	166.08
†O'Hara's Farm Lady Nellie 388144	F	177	Mar	759.6	4.74	36.01	4432.3	204.95
†O'Hara's Farm Nancy 380014	F	118	Mar	863.5	5.21	44.99	3506.3	170.93
†O'Hara's Farm Winola 391275	G	118	Mar	895.9	4.35	38.97	3380.8	148.95
O'Hara's Farm Winona 376518	F	183	Mar	752.2	4.40	33.10	4799.3	219.49
Oklahoma Agricultural & Mechanical College, Stillwater, Okla.								
Sooner College Queen 396565	F	141	Mar	627.2	5.93	37.19	3283.6	172.20
Sooner Jack's Ella 396567	G	232	Mar	781.6	4.73	36.97	6170.6	267.23
Ormston, W. S. & Son, Meadow-Gold Guernsey Farm, Saint Johns, Mich.								
*Meadow-Gold Bell 309638	A	365	Mar	207.5	6.66	13.82	11014.5	652.9
†Meadow-Gold Beth 405459	G	197	Mar	658.0	5.85	38.49	4580.7	237.53
†Meadow-Gold Blanchette 409544	G	161	Mar	616.1	6.20	38.20	3448.2	185.47
Meadow-Gold Carol 389724	F	164	Mar	690.1	6.27	43.27	3880.1	214.46
†Meadow-Gold Heiress 409585	G	116	Mar	835.5	4.90	40.94	3178.8	153.38
*†Meadow-Gold Legacy 380019	E	174	Mar	747.1	6.25	46.69	4730.2	268.74
†Meadow-Gold May Queen 409586	G	73	Mar	901.1	4.95	44.60	2156.8	99.60
†Meadow-Gold Pandora 409584	G	121	Mar	703.1	5.24	36.84	2879.4	136.48
*†Meadow-Gold Patience 380022	E	107	Mar	814.7	6.05	49.29	3106.5	176.60
Parnell, Chester A., Elm Summit Farm, Piffard, N. Y.								
†Elm Summit's Florine 395243	G	259	Feb	445.1	4.85	21.59	4408.3	203.14
†Elm Summit's Gertrude 395242	F	65	Feb	635.1	5.40	34.30	1575.7	77.57
†Elm Summit's Greta 384874	F	248	Feb	565.5	5.04	28.50	5742.8	299.12
†Elm Summit's Meta 376683	F	305	Feb	358.0	5.40	19.33	6897.2	303.0
†Elm Summit's Mida 398462	F	65	Feb	688.3	4.70	32.35	1612.1	71.99
†Elm Summit's Min 329925	B	175	Feb	729.4	5.56	40.55	5000.3	247.80
†Elm Summit's Minnette 329921	B	168	Feb	843.5	5.15	43.44	5547.2	267.85
†Elm Summit's Mollena's Maud 398463	G	20	Jan	627.7	4.75	29.82		
		49	Feb	893.0	4.75	42.42	1520.7	72.24
S. Proud Prince of Elm Summit 158625	D. Elm Summit's Mollena 329922							
†Erma of Elm Summit 372994	F	299	Feb	477.7	5.36	25.60	6150.8	297.48
†Molly's Madge of Elm Summit 387658	F	58	Feb	875.7	4.35	38.09	1727.8	76.01
Parnell, J. Arthur, Elm Summit Farm, Piffard, N. Y.								
†Elm Summit's Sadie 354038	C	20	Jan	633.0	5.45	34.50		
		49	Feb	885.6	5.45	48.27	1518.6	82.77
S. Edgemere Winner 140324 A. R.	D. Elm Summit's Susan 252932							
Patrick, A. J., Newberry, S. C.								
Sequel's Diana of Green Acres 439677	F	248	Mar	793.7	5.26	41.75	6207.9	294.83
Pedigreed Seed Company, Hartsville, S. C.								
*Coker Diamond Grape 177325	A	91	Mar	1271.0	3.92	49.82	4274.6	169.30
*Coker Gloria 236405	A	91	Mar	1317.3	4.95	65.21	3989.6	188.27
Coker Governor's Dimple 461825	F	80	Mar	778.5	4.70	36.59	2127.1	96.79
*Coker Queen of Glory 180627	A	91	Mar	1523.8	4.60	70.09	4733.7	212.62
Coker Silver 400293	G	91	Mar	1114.8	4.50	50.17	3339.2	147.93
Coker Silver Queen 397749	G	91	Mar	953.6	5.32	50.73	2861.4	144.88
Raider's Hilda 301365	A	12	Jan	539.1	3.67	19.78		
		41	Feb	1427.7	4.50	64.25		
		72	Mar	1505.3	4.46	67.14	3472.1	151.17
S. Coker Famous Pat 138763	D. Superior Raider's Helen 126669							

Penney-Gwinn Corporation, J. C., Emmadine Farm, Hopewell Junction, N. Y.								
Beauty of Penn Villa 404025	G	200	Mar	626.6	4.95	31.02	4856.5	222.29
Diani of Penn Villa 404026	G	91	Mar	1038.0	4.60	47.75	3187.9	140.94
*Fayroyal's Evangeline 249151	A	179	Mar	1137.5	4.45	50.62	7761.3	328.63
Foremost Jenny 378864	F	203	Mar	893.4	5.93	52.98	6179.6	335.46
Foremost Jolly Girl 410578	F	292	Mar	737.1	4.93	36.34	8551.6	414.26
Foremost Judith 410577	F	232	Mar	761.4	5.34	40.66	6577.6	339.95
Foremost Julietta 410576	F	312	Mar	795.6	6.27	49.88	9200.7	541.87
Foremost Justyne 402792	F	365	Mar	314.4	5.54	17.42	10361.4	514.6
Foremost Kadyllis 427876	G	163	Mar	639.4	5.80	37.09	3830.3	209.60
Foremost Kaprice 422423	G	204	Mar	822.7	5.57	45.82	5690.8	298.44
Foremost Kathleen 423194	G	205	Mar	742.4	5.56	41.28	5516.7	292.28
Foremost Klipsie 423195	G	213	Mar	659.7	5.05	33.31	5250.6	240.93
Foremost Kotilde 434460	G	24	Feb	978.8	4.24	41.50		
		55	Mar	1300.3	4.74	61.63	2279.1	103.13
S. Foremost Masterpiece 159266 A. R.	D. La Noce of Island Farm 2d 153837 A. R. 23792							
Foremost Kreola 426334	F	104	Feb	754.4	5.78	43.60		
		135	Mar	751.3	5.80	43.58	3624.6	184.62
Goldenrod of Belvedere 194338	A	261	Feb	803.9	5.65	45.42		
		292	Mar	824.3	5.54	45.67	8995.2	446.79
*Homestead Ellen 285320	A	131	Mar	1123.1	4.83	54.25	5169.3	236.28
*Homestead Foremost Fiction 332275	C	334	Mar	239.1	5.90	14.11	8463.9	452.52
Lady Grace's Eloise 384143	F	193	Mar	1000.4	5.20	52.02	6337.9	302.14
Langwater Coraletta 327074	A	159	Feb	760.3	5.81	44.17		
		190	Mar	736.0	6.95	51.15	5450.9	305.99
May Royal's Constance 374863	E	116	Mar	1079.4	6.05	65.30	4407.6	247.12
May Royal's Dorothea 221227	A	152	Feb	1162.5	4.69	54.52		
		183	Mar	1217.8	4.49	54.68	7559.9	344.11
Misty Melodant Storrs 360205	C	109	Mar	857.9	5.87	50.36	3418.9	189.13
Oswego Falls Farms Generous 2d 406493	G	188	Mar	1098.7	5.17	56.80	6773.3	334.54
Oswego Falls Farms Geraldine 2d 383007	F	183	Mar	878.5	4.60	40.41	5347.7	238.98
Oswego Falls Farms Hope 2d 406494	G	169	Mar	802.2	4.90	39.31	4768.9	221.90
Oswego Falls Farms Ishbel 383006	F	175	Mar	807.1	5.15	41.57	5032.3	236.68
Prudence of Evening Shade 406414	G	26	Feb	1029.9	4.03	41.50		
		57	Mar	1291.2	4.17	53.84	2321.1	95.34
S. Carl's Adonis 166861	D. Delight of Evening Shade 287652							
Superb's Faithful 410579	G	365	Mar	869.5	5.74	49.91	12981.6	662.1
Supreme's Jessica 395476	D	25	Jan	1241.4	4.00	49.66		
		54	Feb	1686.4	4.35	73.36		
		85	Mar	1652.8	3.99	65.95	4580.6	188.97
S. Royal Supreme 137088 A. R.	D. Foremost's R. Doris 221219							
Supreme's Jewel 407822	E	10	Jan	387.9	4.57	17.73		
		39	Feb	1194.5	4.69	56.02		
		70	Mar	1197.1	4.88	58.42	2779.5	132.17
S. Royal Supreme 137088 A. R.	D. Imp. L'Epinel's Primrose 239215 A. R. 24000							
Supreme's Kedoria 415681	G	265	Mar	754.6	5.20	39.24	7317.3	364.06
Supreme's Kelia 419060	G	204	Mar	865.0	5.13	44.37	6028.3	313.16
Val Dasher's Ann 436772	G	10	Jan	317.2	4.71	14.94		
		39	Feb	1081.8	4.11	44.46		
		70	Mar	1085.3	4.03	43.74	2484.3	103.14
S. Valor's Dasher 146510	D. Joe Ann of Burke's Tavern 327331							
Val Dasher's Blossom 436770	G	187	Mar	806.4	5.51	44.43	5580.2	275.85
Val Dasher's Charity 439519	G	178	Mar	924.1	5.37	49.62	6081.0	306.78
Val Dasher's Foline 356620	D	231	Mar	677.6	6.78	45.94	7342.6	401.10
Val Dasher's Gertrude 404690	G	283	Mar	575.8	6.26	36.05	6885.5	393.39
Val Dasher's Hope 439521	G	176	Mar	949.3	5.34	50.69	5540.7	267.42
*Valor's Foxy Girl 277098	A	158	Mar	991.4	5.88	58.29	5637.5	304.26
Valor's Juanita 398709	F	321	Mar	917.0	4.78	43.83	11105.5	490.80
Valor's Jubilina 411484	F	320	Mar	758.2	5.51	41.78	8643.7	451.22
Valor's Katrina 410580	G	365	Mar	407.0	6.04	24.58	10681.7	581.9
Winnetuxet Joan 395119	F	11	Jan	392.8	3.80	14.93		
S. Winnetuxet Pilgrim 190563	D. Upland's Jane 119003 A. R. 22475							
Penney, J. C., Emmadine Farm, Hopewell Junction, N. Y.								
Raider's Elise 293868	A	327	Feb	437.2	6.82	29.82		
		358	Mar	388.0	6.68	25.92	10323.3	549.58
Pennsylvania State College, The, State College, Pa.								
Penstate Sybarite's Bonny 374444	F	167	Mar	725.3	4.90	35.54	4173.6	199.69
Phillips, T. Redfield, Phillips Farm, Montpelier, Vt.								
Phillips Golden Lass 414476	F	152	Mar	962.5	5.34	51.40	5344.7	255.86
Pogue, James W. C., Rocky Hill Farms, Exeter, Calif.								
Forest Home's Christmas Girl 311746	A	179	Feb	555.8	4.85	26.96	4760.7	235.80
Forest Home's Patrica 329223	A	148	Feb	1109.3	4.76	52.80	6372.9	319.24
Rogueland's Celia 281113	A	30	Nov	1146.3	4.80	35.02		
		61	Dec	1135.9	4.97	56.45		
		92	Jan	1009.9	5.30	53.52		
		121	Feb	899.0	5.10	45.85	4191.1	190.84
S. Rockingham Majestic 118136 A. R.	D. Jason's Hood River Cream Girl 194354							
Post, George B., Kenilwood Farms, Bernardsville, N. J.								
*Evelyn R. of Lindendell 276840	A	25	Jan	1005.4	5.81	58.41		
		54	Feb	1160.8	5.81	67.44		
		85	Mar	1150.2	5.53	63.61	3316.4	189.46
S. Nonpareil's Overseer of Breidablik 127757 A. R.	D. Etta of Reedhurst 154378							
Florette of Kenilwood 349588	D	305	Mar	944.4	4.69	44.29	11479.8	503.95
Potts Memorial Hospital, The, Livingston, N. Y.								
†Eleein Princess of King Hill 249224	A	113	Mar	764.9	4.65	35.57	3046.0	140.49

*†Fellowship's Royal Sunshine 342750	C	252	Mar	596.2	5.40	32.19	6143.8	293.19
†Forge Hill Laddie's Rose 370086	D	81	Feb	782.3	5.80	45.37		
		112	Mar	770.3	4.63	35.66	3056.6	143.60
†Forge Hill Royal Farina 339612	B	229	Mar	598.8	4.79	28.68	7786.9	356.03
†Forge Hill Royal Witch Hazel 370078	C	167	Mar	616.8	4.75	29.30	4081.7	186.03
†Livingston's Queen of The East 391055	G	11	Feb	256.9	4.09	10.51		
		42	Mar	768.6	4.09	31.44	1025.5	41.95
S. Fellowship Rose King's Anchor 187820	D. Fellowship's Royal Sunshine 342750 A. R. 33710							
†Livingston's Royal Hazel 399409	G	125	Mar	576.6	5.24	30.21	2603.7	128.15
†Maple Lane Georjean 378945	E	14	Feb	348.1	4.45	15.49		
		45	Mar	773.0	4.45	34.40	1121.1	49.89
S. Maple Lane Butterboy 163351	D. Maple Lane Fairmaid 170861 A. R. 22954							
†Miss King Hill of Livingston 389206	G	273	Mar	569.9	5.70	32.48	6572.9	329.50
†Van Tromp's Elinor 317670	A	305	Mar	330.2	5.77	19.05	7595.0	390.8
†Van Tromp's Nancy 298795	A	305	Mar	357.3	5.35	19.12	8669.3	373.2
Pyle, E. Baker, Brightside Farm, Phoenixville, Pa.								
†Brightside Daisy 402230	G	7	Jan	166.2	4.85	8.06		
		36	Feb	748.1	4.85	36.28		
		67	Mar	764.4	5.30	40.51	1678.7	84.85
S. Admiral of Brightside 185551	D. Brightside's Primrose 346747 A. R. 34348							
†Brightside Della 393253	G	198	Mar	785.4	4.94	38.80	5321.1	269.27
†Brightside Dolly 393006	E	183	Mar	965.1	5.21	50.28	5952.5	274.41
†Brightside Generous 393007	G	198	Mar	737.7	5.40	39.84	5377.5	261.78
*†Brightside Lilian 368782	E	260	Feb	183.3	5.74	10.52		
		291	Mar	120.5	5.28	6.36	5802.4	294.50
†Brightside Rosemary 398851	G	7	Jan	210.0	4.95	10.40		
		36	Feb	955.8	4.95	47.31		
		67	Mar	971.0	5.11	49.62	2136.8	107.33
S. Admiral of Brightside 185551	D. Brightside Ultra Mary 238334 A. R. 31097							
†Brightside Senorita Butterfly 410902	G	122	Mar	788.4	4.84	38.16	3377.6	158.49
*†Brightside's Primrose 346747	B	146	Mar	909.1	5.49	49.91	4965.6	226.37
Pyle, Harold F., Brightside Farm, Phoenixville, Pa.								
Brightside Sunflower 388980	F	305	Feb	417.0	5.00	20.85		
				190.2	5.46	10.38		
		336	Mar	757.7	5.46	41.37	8669.9	428.69
Radisson Farms, Incorporated, Anoka, Minn.								
Bessie of Plain View Guernsey Farm 248671	A	359	Feb	50.6	5.73	2.90	10246.0	503.0
Brooklandwood Ellen 400242	G	152	Mar	929.5	5.03	46.75	4613.2	223.42
Coronet Merry Lass of Radison 343593	A	365	June	273.2	5.01	13.69	8093.5	398.7
Coronet's Althea of Radison 359327	A	181	Apr	1018.2	5.68	57.83		
		212	May	1020.6	5.65	57.66		
		242	June	997.6	5.11	50.98		
		273	July	1027.8	5.49	56.43		
		304	Aug	1056.6	5.62	59.38		
		334	Sept	1031.1	6.08	62.69		
		365	Oct	873.2	6.08	53.09	10957.1	627.9
Flora's Fawn of Radisson 377958	C	365	June	685.5	6.62	45.38	10778.6	633.5
King's Fortune of Radisson 257781	A	181	Apr	932.8	5.63	52.52		
		212	May	962.2	5.41	52.06		
		242	June	948.3	4.80	45.52		
		273	July	986.3	5.70	56.22		
		304	Aug	1020.5	5.78	58.98		
		334	Sept	927.7	5.81	53.90		
		365	Oct	505.0	5.81	29.34		
				367.6	5.34	19.63	10977.4	598.3
*Lady Jane of Elgercon 241961	A	272	Mar	901.5	5.37	48.41	9133.4	444.64
*Leda's Royal Pearl of Radisson 367684	A	358	Aug	886.3	4.41	39.09		
		365	Sept	176.9	4.41	7.80	13296.3	612.8
Radisson's Christine 464868	F	28	Jan	731.0	5.24	38.30		
		57	Feb	742.8	5.49	40.78		
		88	Mar	795.9	5.18	41.23	2269.7	120.31
S. Radisson's Golden Royalist 91632 A. R.	D. Bonny Maid of Radisson 207751							
Radisson's Christmas 444537	G	61	July	1367.6	4.91	67.15		
		92	Aug	1329.7	4.44	59.04		
		122	Sept	1260.2	5.25	66.16		
		153	Oct	1188.0	5.86	69.62		
		183	Nov	1022.5	6.14	62.78		
		214	Dec	923.8	5.29	48.87		
		245	Jan	573.1	5.87	33.64		
		274	Feb	531.8	5.74	30.53		
		305	Mar	645.2	5.53	35.68	10250.8	546.73
Radisson's Dainty 464870	G	29	Jan	895.7	4.78	42.81		
		58	Feb	897.7	4.99	43.90		
		89	Mar	874.3	6.03	52.72	2649.7	139.43
S. Radisson's Levity Champion 173911 A. R.	D. Radisson's Blue Bell 391122							
Radisson's Dairy Girl 257778	A	365	Apr	118.3	4.94	5.84		
				136.1	3.46	4.71	8667.4	371.1
Radisson's Geneva 464869	F	31	Jan	927.7	5.64	52.32		
		60	Feb	804.4	5.70	45.85		
		91	Mar	840.6	6.49	54.55	2572.7	152.72
S. Radisson's Sailor 208129	D. Radisson's Rosebud 381969							
Radisson's Golden Milla 408993	F	355	May	268.9	5.46	14.68		
				19.5	4.16	.81		
		365	June	303.4	4.16	12.62	10218.9	539.0
Radisson's Heartsease 444378	G	289	Mar	931.6	5.71	53.19	9134.4	485.00
Radisson's Kathleen 457075	F	183	Mar	949.3	5.28	50.12	5640.9	295.18
Radisson's Queen 444379	G	289	Mar	896.8	5.76	51.66	9668.1	448.22

Radisson's Tessie 464871	G	31	Jan	972.9	4.15	40.38		
		60	Feb	951.3	4.02	38.24		
		91	Mar	1049.6	4.00	41.98	2973.8	120.60
S. Radisson's Levity Champion 173911 A. R.		D. Coronet's Rosemary 287052						
Rawlings, F. B., Meadow Vista Farm, Sandersville, Ga.								
Meadow Vista Merry Maid 399861	E	16	Jan	504.6	4.50	22.71		
		45	Feb	1070.0	4.50	48.15		
		76	Mar	1167.3	4.06	47.39	2741.9	118.25
S. Langwater Uhlan 155413 A. R.		D. Jane Rilma 2d 231690 A. R. 28409						
Meadow Vista Rose 426560	G	236	Mar	687.4	4.94	33.96	6209.7	298.15
*Redoubtable's Helen of M. V. 377090	A	109	Mar	874.5	5.76	50.37	3556.6	182.91
*Uhlan's Golden Daisy of M. V. 399860	D	110	Mar	1098.3	5.21	57.22	3887.0	204.69
Rea, Henry R., Mrs., "Farmhill," Sewickley, Pa.								
*Challenger's Anna 290386	A	99	Mar	1174.5	4.33	50.86	3969.4	185.51
*Daffodil of Farmhill 291985	A	21	Jan	1106.5	4.83	53.44		
		50	Feb	1567.5	3.59	56.27		
		81	Mar	1600.1	3.79	60.64	4274.1	170.35
S. Rosetta's May King of Waddington 92343 A. R.		D. Daisy of Farmhill 199628 A. R. 21241						
*Ffollifoot Ida 357456	E	365	Mar	583.1	4.46	26.01	11908.1	516.3
Foxburg's Neater's Faith 323050	B	347	Mar	852.2	5.12	43.63	11998.1	581.57
Guern-Zalee Royal Predora 353968	C	171	Mar	1150.5	4.69	53.96	6775.4	325.75
*Jeannette of Farmhill 344526	C	220	Mar	1460.2	4.51	65.86	12035.4	521.21
Reynolds, Dorrance, Goodleigh Farm, Dallas, Pa.								
Goodleigh Fleurette 380085	E	60	Mar	1524.5	4.39	66.93	2867.0	128.42
*Goodleigh Flossie Lenore 331383	C	365	Mar	193.5	5.78	11.18	14917.9	669.4
*Goodleigh-Glade Girl Lottie 336496	B	91	Mar	1504.5	4.85	72.97	4698.9	230.18
*Goodleigh Groignet of Bruser 324648	A	135	Mar	1249.8	4.85	60.62	5893.7	293.62
†Goodleigh Rose Marie 385052	G	204	Mar	802.5	4.98	39.96	5515.7	265.65
†Grace Mapleton 291944	A	213	Mar	473.8	5.45	25.82	5025.4	251.57
*Rosie of Goodleigh 251224	A	20	Mar	895.1	4.94	44.22		
S. Maple Glen Brandon Boy 94304 A. R.		D. Galaxy's Phoebe Sequel 162587						
Richmond, R. S. & C. R., Little Compton, R. I.								
*†Imp. Etoile de Feu 305479	A	292	Feb	468.9	6.05	28.37	8636.3	439.37
Riegel, Benjamin D., Riegeldale Farms, Ware Shoals, S. C.								
Blaterr's Cleoria 299116	A	134	Mar	1011.1	4.72	47.72	4866.1	204.90
Cherry of Elm Grove 335141	C	339	Mar	773.6	5.58	43.17	10493.6	491.99
Glengeran Clara's Pride 381550	G	365	Mar	480.4	3.96	19.02	11196.2	514.1
Jecava Marie 392451	G	364	Mar	734.2	6.27	46.03	9865.5	561.48
*Lindy May of Breidablik 299729	A	152	Mar	1037.0	5.48	56.83	5576.8	285.55
*Quail Roost Marigold 342686	D	365	Mar	255.9	5.91	15.12	9320.5	494.6
*Thornton's Rosewood 282213	A	159	Mar	1165.2	4.27	49.75	6523.0	287.07
Valentine's Queen Dolly 294656	A	126	Mar	894.8	5.95	53.24	4069.3	213.93
Westmooreland Pearl 360811	A	15	Jan	678.2	4.74	32.15		
		44	Feb	1355.0	4.74	64.23		
		75	Mar	1173.1	5.16	60.53	3206.3	156.91
S. Klondike Harvester 149917		D. Fannie Pearl 2d 138205						
Riford, L. S. & Staples, T. M., Greystone Farm, Auburn, N. Y.								
*Dolly Raider of Maplewood 261863	A	17	Oct	553.4	4.72	26.12		
		47	Nov	1121.2	4.72	52.92		
		78	Dec	1180.7	4.72	55.73		
		109	Jan	1207.4	5.12	61.82		
		138	Feb	1072.6	5.41	58.03		
		169	Mar	1061.0	4.91	52.10	6196.3	306.72
S. Highland Magellan 106719 A. R.		D. Bessie Raider of Maplewood 207369						
Greystone Gay 387155	F	14	Feb	507.0	4.03	20.43		
		45	Mar	1374.2	4.21	57.85	1881.2	78.28
S. Gibraltar 188518		D. Greystone May Queen 271345						
Greystone Marion 372125	D	24	Mar	1143.6	4.98	56.95		
S. Highland Magellan 106719 A. R.		D. Greystone Betsy May 256804 A. R. 30203						
Greystone Marguerite 342956	B	71	Mar	1529.3	4.75	72.64	3366.8	156.97
*Greystone Martha 299879	A	136	Mar	1122.0	4.48	50.27	5074.8	227.49
Greystone Mayflower 401323	G	11	Feb	348.0	4.26	14.82		
		42	Mar	1078.6	4.78	51.56	1426.6	66.38
S. Highland Magellan 106719 A. R.		D. Greystone Betsy May 256804 A. R. 30203						
Greystone Prim 410999	G	86	Mar	1276.4	4.66	59.48	3327.3	155.93
Ultra Dairymaid of Vallyvu 325222	A	152	Mar	961.0	5.88	56.51	4950.5	267.08
Ultra Queen of Vallyvu 325224	A	83	Mar	1389.3	4.73	65.71	3741.8	160.46
Roebling, Joseph M., Harmony Hollow Farm, Harbourton, N. J.								
*†Flaud's Patty of Rose Lane 375340	E	19	Feb	602.7	5.88	35.44		
		50	Mar	927.2	5.70	52.85	1529.9	88.29
S. Roselady's Boy of Bowood 114896 A. R.		D. Flaud of Rose Lane 224517 A. R. 32349						
†Florham Choice 377173	D	22	Mar	741.3	4.46	33.06		
S. Langwater Country Gentleman 141686 A. R.		D. Star Gazer's Easter Rose 128023 A. R. 16802						
†Glenburnie Laskie 380970	D	175	Mar	504.0	5.61	28.27	3061.8	172.15
†Harmony Hollow Flora 388451	G	277	Mar	734.8	5.44	39.97	7503.6	388.62
†Harmony Hollow Katie 398861	G	152	Mar	720.4	5.64	40.63	3711.9	199.08
Roemer, Robert, Fort Collins, Colo.								
*†Pergue's Lassie May 138024	A	305	Mar	221.4	5.46	12.09	10223.8	497.9
*†Quinton Queen Bess 293822	A	305	Mar	584.3	5.90	34.47	9691.3	489.2
*†Sunset Golden Annette 341317	C	281	Mar	475.9	5.32	25.32	8569.5	420.68
†Sunset Golden Chergue Beda 391860	G	304	Mar	656.6	5.73	37.62	8179.2	416.75
*Sunset Golden Daisy 318377	B	365	Mar	505.1	5.80	29.30	12089.3	662.0
*†Sunset Golden Lenorill 318380	A	295	Mar	836.7	6.79	56.81	10419.3	613.52
*†Sunset Golden Maid 318378	A	274	Mar	552.0	4.96	27.38	7494.5	336.28

*Sunset Golden Peggy 374568	E	200	Mar	848.6	4.81	40.82	6705.9	323.62
*†Sunset Golden Susan 318379	A	258	Mar	858.5	4.93	42.32	8662.4	385.03
†Sunset Golden Trusan 391859	G	273	Mar	625.9	5.48	34.30	5787.4	285.34
Rogers, Dudley P., "Wethersfield," Danvers, Mass.								
Bethleen's Princess 287097	A	290	Feb	826.5	6.32	52.23	10326.0	559.65
Betty of Maple Square 2d 413297	A	143	Feb	1046.7	5.55	58.09	5715.2	284.73
Bloom Bethabare 386259	B	305	Feb	642.6	6.63	42.60	9611.3	551.66
Loris Bethabare 407659	A	128	Feb	1050.1	5.04	52.93	5223.7	263.44
Riverview's Gertrude 377398	E	21	Dec	670.2	5.69	38.13		
		52	Jan	1091.0	6.51	71.02		
		81	Feb	1006.3	5.73	57.66	2767.5	166.81
S. Langwater Peter Pan 116859 A. R.	D. Riverview's Gertrude Claire 2d 306244							
Royal Lou of Pennbrook 330825	A	30	Jan	1347.6	4.81	64.82		
		59	Feb	1268.0	4.86	61.62	2615.6	126.44
S. Pearl's Royal of Hillbrook 111930 A. R.	D. Lula of Pennbrook 250030							
Wethersfield Bubbles 429103	E	312	Feb	685.7	4.78	32.78	9756.5	419.40
Wethersfield Lassie 395165	C	303	Feb	688.5	7.20	49.57	10223.0	599.42
Wethersfield Miss Venus 409806	E	230	Feb	937.3	4.85	45.46	8908.5	396.74
Wethersfield Myra 445314	F	285	Feb	674.9	6.76	45.62	8525.1	473.55
Wethersfield Rilma 378390	C	335	Feb	791.7	5.94	47.03	13294.5	689.53
Roosevelt, Nicholas G., Gippy Plantation, Moncks Corner, S. C.								
Count's Gippy Glory 400343	G	163	Mar	635.5	5.33	33.87	3737.2	197.42
May King's Gippy Gaiety 394299	G	101	Mar	905.5	5.03	45.55	2770.8	127.81
Russell, B. F. W., Old Town Farm, Peterborough, N. H.								
*†Daisy of Old Town Farm 322283	B	213	Mar	996.5	4.49	44.74	8020.1	351.39
*†Happy Girl of Old Town Farm 252343	A	113	Mar	1127.6	4.54	51.19	4470.0	209.10
*†Lily of Old Town Farm 308813	A	282	Feb	190.5	7.34	13.98		
		305	Mar	126.1	6.74	8.50	5433.3	322.8
*Milkmaid of Old Town Farm 213211	A	313	Mar	467.7	5.59	26.14	8267.8	426.70
Russell, James E., Glenburnie Farm, Trenton, N. J.								
Glenburnie Daisy Lassie 432654	D	76	Mar	1034.5	5.51	57.00	2639.4	143.83
Glenburnie Emaline 411383	D	203	Mar	1080.2	5.26	56.82	7799.5	410.05
Glenburnie Golden 3d 445125	G	272	Mar	1052.9	5.44	57.28	9757.9	504.67
Glenburnie Nessa 372174	C	322	Mar	809.4	6.13	49.62	11077.7	587.96
*Glenburnie Sweet Brier 372176	B	150	Mar	1266.9	5.66	71.71	7413.8	387.52
Glenburnie Vangeline 417864	F	187	Mar	913.1	5.44	49.67	6521.3	339.18
Glenburnie Viola 417863	D	159	Mar	1036.2	5.25	54.40	5958.9	308.66
Salsbury, B. F., Willowmere Farms, Fairfax, Va.								
Willowmere Angelica 359216	D	123	Feb	877.4	4.77	41.85	4298.1	194.03
Willowmere Beautiful 364291	D	227	Feb	818.6	4.96	40.60	7632.5	359.30
Willowmere Bountiful 310889	A	18	Dec	898.5	4.58	41.15		
		49	Jan	1640.5	4.58	75.13		
		78	Feb	1484.9	4.79	71.13	4023.9	187.41
S. Willow Brook Bright Lad 72162 A. R.	D. Willowmere Buttercup 216541 A. R. 31624							
*Willowmere Lily Rose 292526	A	329	Feb	871.8	4.77	41.58	12505.7	580.60
*Willowmere Marthe 234094	A	115	Feb	1308.2	4.62	60.44	5335.9	235.99
Willowmere Rosamond 359215	D	174	Feb	918.7	5.34	49.06	6000.2	316.05
*Willowmere Vanity 155243	A	316	Feb	1088.0	4.91	53.42	13753.7	606.36
Saltonstall, Richard, Charlescote Farm, Sherborn, Mass.								
†Aiyukpa Levity Coronet 335325	B	107	Mar	808.3	6.09	49.23	3058.7	178.89
Charlescote Beldame 400614	G	50	Mar	1162.4	5.33	61.96	1823.2	89.58
Charlescote Kildon 403675	G	365	Mar	462.1	5.82	26.89	10751.6	540.6
Charlescote Lark 403678	G	88	Mar	889.8	5.52	49.12	2596.2	138.69
Charlescote Levity 403679	G	140	Mar	790.3	5.35	42.28	4000.0	194.69
Charlescote Linden 403677	G	365	Mar	555.1	5.88	32.64	10804.7	568.7
Charlescote Patricia 344522	D	354	Feb	407.6	5.43	22.13		
		365	Mar	146.3	5.46	7.99	10089.7	466.3
Schaaf, H., Highland Farms, Chatham, N. Y.								
†Hally of White Farms 287969	A	91	Mar	1019.5	4.64	47.30	2969.2	132.41
†Hearty's Jean Hope 354172	C	80	Mar	1083.9	4.31	46.72	2918.4	141.93
Ilene of White Farms 254262	A	167	Mar	1069.6	4.68	50.06	6846.4	293.43
†Rex's Barbara 373510	D	73	Mar	1298.0	4.42	57.37	3001.9	132.51
Scott, T. S., Pfafftown, N. C.								
Carrie of Rocky Reach 337479	C	321	Mar	672.0	5.22	35.08	9654.4	392.48
Milly's Ruby of Rocky Reach 352613	D	295	Mar	672.8	6.46	43.46	7772.8	413.34
*Queen Erdine of Rocky Reach 222559	A	204	Mar	964.1	5.86	56.50	8051.7	402.16
Queen May of Rocky Reach 376112	F	261	Mar	672.3	5.22	35.09	7335.2	327.63
Scudder, Lucy R., Scudder Ranch Dairy, Yakima, Wash.								
†Pearl of Hollyhock Farm 163116	A	173	Mar	475.8	5.11	24.31	3357.3	168.59
†Scudder Ranch Gentice 383845	F	163	Mar	697.5	5.20	36.27	4106.8	206.52
†Scudder Ranch Katice 456724	F	162	Mar	750.0	5.51	41.33	4415.8	233.24
†Scudder Ranch Ulice 355159	C	132	Mar	810.3	5.56	45.05	3809.6	199.48
Shaw, Florence N., Pebble Hill Farm, Doylestown, Pa.								
Bolton's Princess Lily 325784	A	111	Jan	1045.2	5.27	55.08	4279.6	203.70
Raider's Adell of Bolton 362912	E	145	Jan	744.5	6.62	49.29	4430.7	223.77
Raider's Charmaine of Bolton 377761	G	341	Jan	637.7	6.61	42.15	10608.7	565.91
Raider's Rhoda of Bolton 377763	G	271	Jan	554.0	5.60	31.02	6658.3	325.93
Raider's Ruby of Bolton 377764	G	268	Jan	483.1	6.64	32.08	6646.7	349.00
Trixie's Bonnie Belle 344260	D	291	Jan	534.7	6.83	36.52	8137.4	442.39
Shifman, M. L., Milane Farm, Guernsey, Pa.								
†Brownlie Beacon's Finesse 393124	G	213	Mar	741.7	4.29	31.82	5760.8	229.98

†Brownlie Beacon's Moonbeam 393127	G	183	Mar	722.2	4.94	35.68	4440.8	206.28
†Dicta Fair 392207	G	275	Mar	407.4	5.69	23.18	5491.6	261.90
†Dicta France 368885	E	244	Mar	511.3	6.15	31.44	5018.5	275.40
*†Florham Brilliant 386359	E	25	Feb	752.9	4.72	35.54		
		56	Mar	862.1	4.64	40.00	1615.0	75.54
S. Fair Name 190177 D. Dunwalke's Brilliant 240039								
Florham Dicta 374990	E	178	Mar	751.6	5.13	38.56	4815.8	212.49
†Florham Elenora 378462	E	183	Mar	801.0	4.39	35.16	4902.0	200.33
†Florham Myrtle 360908	D	213	Feb	477.5	6.46	30.85		
		244	Mar	519.9	6.34	32.96	4754.3	257.89
Shore, M. F., Grassy Grove Guernsey Farm, Cycle, N. C.								
Gerti-Rose 396155	G	141	Mar	1223.7	4.62	56.53	5376.9	259.42
Gladness of Grassy Grove 375536	E	267	Mar	995.5	5.08	50.57	9241.0	474.84
*†Hartzell's Gertrude's Verarose 230986	A	3	Jan	104.6	5.59	5.85		
		32	Feb	1141.0	5.59	63.78	1245.6	69.63
S. Fairacres Lancer 120952 A. R. D. Warrior's Primrose of Hartzell 179306 A. R. 17827								
Little Orphan Annie 396156	G	172	Mar	1119.2	4.85	54.28	6163.8	306.43
Princess Fayrose 375537	F	291	Mar	1127.1	5.10	57.48	11593.7	547.98
Shore, R. D., R. D. Shore Farm, Winston-Salem, N. C.								
Cabin Hill Lucerne's Girl 345284	D	302	Feb	382.3	6.03	23.05		
		305	Mar	38.6	6.03	2.33	7489.0	408.4
Showalter, Frank D., Phoenixville, Pa.								
Glenchester May Queen 2d 215947	A	303	Nov	593.5	5.59	33.18		
		334	Dec	476.4	5.33	25.39		
		365	Jan	338.2	4.43	14.98	10551.9	537.8
Governor's Autumn Girl 401026	G	25	Oct	610.4	4.81	29.36		
		55	Nov	729.5	4.58	33.41		
		86	Dec	670.9	4.11	27.57		
		117	Jan	626.6	4.87	30.52	2637.4	120.86
S. Imp. Hotton's Governor 93848 A. R. D. Paoli Esther 289101								
Governor's Bess of Pickering 401818	F	30	Nov	797.8	4.80	38.29		
		61	Dec	834.5	4.33	36.13		
		92	Jan	787.6	4.74	37.33	2419.9	111.75
S. Imp. Hotton's Governor 93848 A. R. D. Royal Bess of Pennbrook 293632								
Paoli Alice 282413	A	208	Nov	620.5	4.48	27.80		
		239	Dec	516.4	4.52	23.34		
		270	Jan	444.0	4.54	20.16	8003.0	341.86
Paoli Florence 292531	A	8	Oct	291.6	5.48	15.98		
		38	Nov	1396.3	4.59	64.09		
		69	Dec	1402.7	4.17	58.49		
		100	Jan	1289.3	4.43	57.12	4379.9	195.68
S. Glen-Etta Knight 103533 A. R. D. Florham Muriel 135215								
Pickering Brook Alice 387730	G	236	Oct	793.2	3.76	29.82		
		266	Nov	785.9	4.16	32.69		
		297	Dec	791.3	3.83	30.31		
		328	Jan	740.9	3.93	29.12	9909.9	387.90
Pickering Brook Esther 387729	G	257	Nov	511.0	6.18	31.58		
		288	Dec	502.8	6.55	32.93		
		319	Jan	481.4	6.30	30.33	6722.4	384.36
Pickering Brook Molly 365751	E	211	Oct	644.9	5.54	35.73		
		241	Nov	632.5	6.76	42.76		
		272	Dec	638.2	5.48	34.97		
		303	Jan	561.8	6.17	34.66	8407.5	435.99
Pickering Brook Sweetheart 378869	G	201	Sept	565.2	4.88	27.58		
		232	Oct	499.8	4.69	23.44		
		262	Nov	457.2	4.88	22.31		
		293	Dec	423.9	4.75	20.14		
		324	Jan	372.8	5.33	19.87	6708.4	301.82
Pickering Brook Theresa 373254	G	264	Nov	894.8	4.86	43.49		
		295	Dec	848.4	4.80	40.72		
		326	Jan	821.5	4.75	39.02	11724.4	520.50
Siebenthal, R. W., Wolcott, Ind.								
†Glo of Nosker Farm 394002	G	131	Feb	655.7	5.60	36.72	3389.3	175.93
*†Midget of Nosker Farm 321149	A	191	Feb	565.9	5.29	29.94	5388.4	260.82
†Molly-Mae of Nosker Farm 394003	G	104	Feb	731 6	5.29	38.70	2821.4	156.47
Sprague, Isaac, Jr., Upwey Farm, Wellesley Hills, Mass.								
*Planet's Dairy Lass 394758	B	329	Mar	811.0	5.29	42.90	10365.8	506.75
Strickland, Harold L., Lanandy Farm, Middlefield, Conn.								
†Biscoe Margaret 165206	A	84	Feb	904.7	5.10	46.14	2887.2	137.87
Lanandy Anita 412025	D	210	Feb	690.0	5.12	35.33	6106.9	288.03
†Lanandy Cassiedale 261729	A	24	Jan	1005.3	3.95	39.71		
		53	Feb	1154.7	3.95	45.61	2160.0	85.32
S. Biscoe's Budget 120328 D. Colbydale Glen Cassie 131065								
†Lanandy Lady Lou 337972	A	205	Feb	730.5	4.38	32.00	6366.0	271.64
†Lanandy Lantana 396200	B	121	Feb	904.3	5.09	46.03	4309.9	205.43
†Lanandy Mayfield 454741	F	141	Feb	857.5	4.55	39.02	4306.2	201.72
†Lanandy Tena 421761	D	14	Jan	486.9	5.00	24.35		
		43	Feb	1039.9	5.00	52.00	1526.8	76.35
S. Blue Blood of Old Farms, Avon 95494 A. R. D. Nichetta of Biscoe 178218								
Taber & Mignin, "Taberlea," Castile, N. Y.								
Reservation Marianna 337131	C	349	Mar	118.1	5.84	6.90	9013.8	462.5
Telfer, Arthur W., La Fayette, Ind.								
†Arline of Spring Branch 401845	G	196	Feb	511.2	6.50	33.23	3632.0	190.23
*†Mary of Spring Branch 401844	E	305	Feb	288.0	6.30	18.14	8501.4	426.0

†Swander's Splendor 401411	G	12	Jan	347.2	4.04	14.03		
		41	Feb	1158.8	4.04	46.82	1506.0	60.85
S. Flying Hill Splendor 173663	D. Reed's Pansy 284382							
†Telfer's Anna-Belle 456966	G	170	Feb	655.8	5.40	35.41	4383.6	225.78
Telling-Belle Vernon Company, The, Belle-Vernon Farm, Novelty, Ohio.								
*Chestnut Ridge Bonnie Lassie 258649	A	112	Mar	1333.4	4.60	61.34	5024.2	233.58
Earl's Ultra Daisy 343597	B	71	Mar	1534.9	4.56	69.99	3475.4	159.26
Rhea of Maple Grove 384934	E	23	Jan	910.0	4.60	41.86		
		52	Feb	1269.9	4.60	58.42		
		83	Mar	1274.8	4.60	58.64	3454.7	158.92
S. Barney of Rising Sun 196223	D. Violette of Highland Home Stock Farm 171446							
Willow Brook's Julia 393512	E	143	Mar	1118.0	4.41	49.30	5750.2	268.83
Timmins, George H., Greenway Farm, Ware, Mass.								
Arbutus of Ware 460901	G	12	Jan	329.8	4.16	13.72		
		41	Feb	1127.3	4.38	49.38		
		72	Mar	1214.9	4.62	56.13	2672.0	119.23
S. Langwater Hardwick 141685 A. R.	D. Royal Dorothy of Ware 372222							
Dusty Star of Ware 453844	G	163	Mar	926.8	4.72	43.74	4941.3	215.05
Royal Lily of Ware 451342	G	183	Mar	898.0	4.72	42.39	5616.7	253.67
*Royal Maiden of Ware 372714	A	323	Mar	865.8	5.44	47.10	12512.7	602.45
Royal Sunbeam of Ware 453125	F	165	Mar	939.7	4.82	45.29	5198.3	224.51
Star of Ware 440071	G	329	Mar	794.2	6.06	48.13	9309.3	530.53
Trion Company, The, Riegeldale Farms, Trion, Ga.								
Appin's Flossie 439304	D	13	Mar	565.3	4.34	24.53		
S. Appin's Cavalier 192694	D. Appin's Destiny 367797							
Armida's Cosy 268293	A	160	Mar	802.9	5.49	44.08	4881.8	244.58
Arrow's Lady of Lila Drew Farm 360792	C	27	Mar	1084.2	4.87	52.80		
S. Lila Drew Farm Arrow 168664	D. Marquette Lady 254656							
Bournedale Bellona 411126	G	67	Mar	1101.7	4.14	45.61	2327.5	90.23
Bournedale Viscountess 406061	G	14	Feb	451.2	4.48	20.21		
		45	Mar	1205.3	4.48	54.00	1656.5	74.21
S. His Majesty of Bournedale 194262	D. Bournedale Lady Violet 289158							
Broadview's Country Flower 397625	G	168	Mar	1071.9	4.32	46.31	5762.3	230.52
*Caballero's Daisy of Elm Grove 317628	A	175	Mar	1166.1	4.49	52.36	7602.1	323.39
Cherub Beam of Lila Drew Farm 387654	G	279	Mar	884.0	5.12	45.26	8802.9	399.80
Dixie's Starlight of Paramount 273940	A	281	Mar	843.2	4.39	37.02	8403.9	339.68
*Elegant of Inverness 216750	A	139	Mar	1141.8	4.74	54.12	6186.5	267.64
Erinvine Patrica 432814	F	4	Feb	133.5	4.46	5.95		
		35	Mar	1312.8	4.46	58.55	1446.3	64.50
S. Oakhurst Holliston 180186	D. Taddy J. 194390							
*Gayoso Actor's Red Bird 232071	A	159	Mar	1063.7	5.28	56.16	5993.0	302.94
*Gayoso Actress Mavourneen 330973	A	140	Mar	1171.2	5.40	63.24	6706.8	330.51
*Gayoso Bonnie Lass 369515	C	365	Mar	324.5	5.31	17.23	12694.8	575.6
Gayoso King's Gerda 435692	G	188	Mar	635.9	5.46	34.72	4527.5	219.69
Gwindale's Dot 378309	F	326	Mar	702.5	6.28	44.12	8126.2	451.20
Haytokah Kitty 320198	A	117	Mar	1054.5	5.47	57.68	4149.9	211.43
Hazelwood's Grace 377964	F	244	Mar	686.9	5.12	35.17	6596.5	285.65
Highland Lil of Lila Drew Farm 334387	A	11	Feb	338.1	5.07	17.14		
		42	Mar	1107.8	5.07	56.17	1445.9	73.31
S. Osseo's Brilliant of Lila Drew Farm 121034	D. Lil of Lila Drew Farm 171589							
Inverness Kroset 374976	E	227	Mar	777.3	4.34	33.73	8286.3	359.17
King Boy's Ruby Taylor 328535	A	179	Mar	1241.2	5.65	70.13	8148.4	386.77
Lady June Edith 407970	E	153	Mar	1212.2	5.23	63.40	6509.6	299.53
Linda's Rose of Oak Grove 322352	B	296	Mar	637.3	5.50	35.05	7656.7	353.51
Maple Top's American Beauty 399041	G	308	Mar	423.2	6.72	28.44	6405.5	342.5
Oak Terrace Golden Girl 275576	A	252	Mar	825.1	4.44	36.63	8728.8	343.16
Osseo's Miss of Lila Drew Farm 360788	D	129	Mar	860.7	5.63	48.46	3886.9	192.71
Pauline's Galaxy Gold 309799	A	310	Mar	359.0	5.42	19.46		
				229.3	10.87	24.92	10775.7	519.8
Primrose's Pauline 235819	A	341	Mar	704.6	5.57	39.25	12548.9	584.10
Royal Juno of Meadow Vista 398783	D	147	Mar	1079.4	4.21	45.44	6206.4	239.31
Royal's Armida 268294	A	12	Mar	308.7	4.73	14.60		
S. May Royal of Unkamet 119259	D. Appletree Point Armida 138503							
Senorita of Ponce de Leon 371477	D	91	Mar	1232.9	4.31	53.14	3968.0	165.38
Sunbeam Arrow of Lila Drew 365955	C	13	Feb	514.4	3.80	19.55		
		44	Mar	1432.1	3.80	54.42	1946.5	73.97
S. Lila Drew Farm Arrow 168664	D. Lila Drew Farm Sunbeam 288569							
Valkyrie Rosie 390338	F	2	Feb	59.7	4.76	2.84		
		33	Mar	1316.0	4.76	62.64	1375.7	65.48
S. Brookmead's Viking 179196	D. Valkyrie Masterful's Minnetta 260564 A. R. 31079							
Turner & Duvall, Calder Farm, Parkton, Md.								
Calder Farm Eleanor 359322	D	207	Feb	721.6	5.77	41.64	6496.3	336.90
Calder Farm Janice 388292	F	194	Feb	727.4	5.40	39.28	5431.9	267.11
Calder Farm Lula 388896	F	190	Feb	787.5	5.60	44.10	6000.8	285.01
Laddie's Venus of Calder Farm 315209	A	200	Feb	809.7	5.58	45.18	6586.6	351.26
Turner, J. E., Ponce de Leon Dairy, Atlanta, Ga.								
*Guernfalfa Hilda 243418	A	60	Mar	1459.7	4.47	65.25	2617.1	127.17
*Oak Terrace Leading Lady 254214	A	29	Feb	1379.5	3.50	48.28		
		60	Mar	1482.8	3.14	46.56	2862.3	94.84
S. Gayoso Molly's Actor 106869 A. R.	D. Lora of Rising Sun 92899 A. R. 20684							
*Oak Terrace Lily Nerine 334702	A	31	Mar	1587.3	3.59	56.98		
S. Gayoso Molly's Actor 106869 A. R.	D. Hazelwood's Helen 234741 A. R. 30875							
Twombly, Ruth V., Florham Farm, Madison, N. J.								
*Florham Dolly 255231	A	121	Feb	1203.6	5.44	65.48	5571.1	292.53

Florham Fairy Star 404061	F	29	Feb	943.1	5.83	54.98		
		60	Mar	1320.7	5.13	67.75	2263.8	122.73
S. Langwater Country Gentleman 141686 A. R.		D. Florham Fairy 293112 A. R. 31186						
Florham Golden Flower 404058	F	212	Feb	789.4	5.30	41.84		
		243	Mar	865.4	5.47	47.34	7276.8	370.08
*Florham Huntress 370092	D	129	Feb	1292.5	4.24	54.80		
		160	Mar	1261.3	4.74	59.79	7524.8	366.33
Florham Lenore 404056	F	213	Feb	1136.9	5.14	58.44		
		244	Mar	1169.8	4.87	56.97	10141.0	478.05
Florham Martha 404057	F	91	Feb	998.5	4.77	47.63		
		122	Mar	1025.5	5.24	53.74	4399.0	212.83
Florham Radiant 353162	D	319	Feb	967.5	5.04	48.76	12313.3	566.52
van Beuren, M. M., Sunnyfields Farm, Newport, R. I.								
Sunnyfields Alsike 345826	D	269	Mar	862.7	5.29	45.64	9858.1	468.78
†Sunnyfields Gardenia 352660	D	239	Mar	668.1	5.17	34.54	5847.6	285.48
†Sunnyfields Souvenir 390661	G	278	Mar	783.0	5.99	46.90	7516.1	413.76
†Sunnyfields Thoughtful 345822	C	250	Mar	736.9	5.47	40.31	6725.4	347.44
Vermont Agricultural Experiment Station, Burlington, Vt.								
U. V. M. Delight 339644	B	182	Mar	637.6	4.20	26.78	6032.6	255.40
*U. V. M. Lilac Delight 348870	C	13	Feb	533.1	5.40	28.79		
		44	Mar	1276.7	4.44	56.69	1809.8	85.48
S. Florham Athlete 145048 A. R.		D. Middlebrook Lilac 257998 A. R. 28769						
Ware Shoals Manufacturing Company, Riegeldale Farms, Ware Shoals, S. C.								
Gwindale's Nellie 338852	B	105	Mar	1171.0	4.44	51.99	4228.4	185.39
Hazelwood's Polly 360400	E	344	Mar	456.7	5.19	23.70	7783.8	370.71
Hazelwood's Ruby 369679	D	24	Jan	907.5	4.90	44.47		
		53	Feb	1037.6	5.25	54.47		
		84	Mar	949.6	5.80	55.08	2894.7	154.02
S. Imp. Betsey's Emblem 126428 A. R.		D. Hazelwood's Pearl 277337 A. R. 30146						
Hickory Ridge Anna Clark 365204	E	316	Mar	587.7	5.74	33.73	8148.4	408.17
Hoffmeyer's Viola 366438	E	365	Mar	46.9	4.98	2.34	9326.9	466.4
Holliston's Lady Alice 454339	E	343	Mar	765.2	4.99	38.18	8838.9	414.18
Lois of Hickory Ridge 356009	D	223	Mar	800.1	5.36	42.89	6194.0	324.43
Majesty's Cherry of R. S. 338899	B	23	Jan	911.5	5.05	46.03		
		52	Feb	1218.7	3.57	43.51		
		83	Mar	1255.3	4.08	51.22	3385.5	140.76
S. Ferby's Lady's Majesty 146584		D. Cherry of Rock Springs 162108						
Nellie of South Lawn 392733	B	162	Mar	1151.0	4.96	57.09	7456.8	346.40
Palmer Haven's Birdie 258372	A	100	Mar	1354.9	5.57	75.47	4612.0	212.16
Pink of Rock Springs 335480	B	274	Mar	695.1	5.79	40.25	6567.5	335.89
Ware Shoals Lismore 440863	F	335	Mar	865.9	4.93	42.69	11089.7	493.02
Wehr, Wade N., Youngstown, Ohio.								
†Daisy of Garfield View 290179	A	266	Feb	811.1	5.47	44.37	9510.9	481.35
*Franchester Contentment 285124	A	111	Feb	1482.6	4.38	64.94	6124.7	270.69
†King's Dotty 306817	A	31	Dec	1296.3	4.60	59.63		
		62	Jan	947.2	4.42	41.87		
		91	Feb	847.0	4.14	35.07	3090.5	136.57
S. Belle's White King 112831		D. Wonder's Dotty 161595						
*Rover's Lottie of Belle Vista 357282	C	68	Feb	1296.8	4.39	56.93	3105.3	140.12
Welch, Edwin C., Little Orchard Farm, Antioch, Ill.								
*Dunwalke Rose of the Desert 301180	A	346	Mar	835.2	5.52	46.10	11856.0	600.67
†Little Orchard Princess Capri 442553	F	198	Mar	485.5	5.70	27.67	3424.3	185.17
†Little Orchard Princess Lassie 449228	G	187	Mar	504.0	5.30	26.71	3674.1	182.80
Little Orchard Princess Rose 442552	G	276	Mar	348.5	5.82	20.28	4624.6	236.80
Little Orchard Prudence 449229	G	167	Mar	491.1	4.88	23.97	3231.6	151.03
*Lydia Walling of Waterloo 330881	A	84	Mar	1104.1	5.01	55.32	2992.1	145.06
†Prucilla of Little Orchard 411784	E	209	Mar	530.4	5.39	28.59	4688.3	233.02
Twinkle's Little Star 436848	G	360	Mar	755.1	5.25	39.64	10200.5	534.85
West, William R., Est., High Hill Farm, New Bedford, Mass.								
*Harvester's Grace of High Hill 322517	A	363	Mar	750.2	5.21	39.09	14335.2	667.90
*Sunny Girl of High Hill 200622	A	335	Mar	960.8	5.48	52.65	14477.9	748.02
Westcott, John & Son, Maple-Pine Farm, Durand, Mich.								
†Knollnook Sunlight 403173	G	117	Mar	894.5	4.16	37.21	3449.9	151.52
†Minnie of Level Plane Farm 440713	G	27	Mar	643.9	5.55	35.74		
S. Dot's Herod 168423		D. Buttercup of Level Plane Farm 438980						
Whitcomb, Richard, Whitcomb Hill Farm, Stockbridge, Vt.								
†Green Meads Queen Joy 450174	G	127	Mar	534.0	5.30	28.30	2396.6	115.71
†Green Meads S. Bretta 450173	G	181	Mar	436.9	5.30	23.16	3204.2	164.50
White, Augusta H., "Hill Top," Princeton, N. J.								
*†Hallmark Cheminante 254967	A	113	Mar	1311.3	4.50	59.01	4903.9	214.74
†Hallmark Elaine 353963	D	297	Mar	761.0	5.51	41.93	10295.6	516.92
White, George M., Gayhead Guernsey Farms, Coxsackie, N. Y.								
Alta's Osawentha Maid 233540	A	231	Mar	875.9	5.33	46.69	8565.6	412.09
Gayhead's Bella 419530	G	365	Mar	790.5	5.38	42.53	16048.6	735.2
Gayhead's Vita 419529	G	365	Mar	308.3	5.63	17.36	12183.5	575.3
Van Tromp's Caroline 256119	A	365	Mar	561.9	5.96	33.49	14224.8	749.5
Van Tromp's Cora 317671	A	101	Mar	1224.0	4.95	60.59	4442.7	201.79
Van Tromp's Helen 298794	A	152	Mar	1248.2	5.50	68.65	6628.8	349.58
Van Tromp's Joan 256121	A	363	Mar	860.3	6.22	53.51	13451.5	738.11
White, William T., "Hill Top," Princeton, N. J.								
†Hallmark Constance 387196	G	213	Mar	627.1	5.51	34.55	5074.8	274.59

Winter, A. A., Lewisburg, Pa.								
Cynthia of Green Valley 263840	A	365	Feb	252.0	5.91	14.89	12033.9	564.6
Floss of Green Valley 181529	A	365	Feb	418.8	5.86	24.54	11601.5	579.5
Golden Claudia of River View Farm 240632	A	333	Feb	669.2	5.56	37.21	10286.7	505.11
Lucy's Redleaf of Ev. Home 294084	A	330	Feb	619.0	6.41	39.68	10057.5	502.05
River View Leader's Flora 322278	B	365	Feb	444.1	6.41	28.47	10215.4	526.4
River View Leader's Joy 365386	E	147	Feb	917.3	4.67	42.84	4977.9	222.22
River View Leader's Lena 376877	A	260	Feb	508.1	5.75	29.22	6637.5	324.44
Sunny Slope Skylight 379307	E	75	Feb	884.2	4.53	40.05	2395.8	101.27
Winter, Albert, Mahwin Farm, Mahwah, N. J.								
*Beechford's Iris 362465	D	131	Mar	1340.5	4.92	65.95	5972.6	277.23
*Coventry Fanny Villa 318548	A	106	Mar	1607.1	4.24	68.14	5621.2	231.22
*Coventry Honoria Larkspur 288942	A	125	Mar	1434.9	4.39	62.99	6861.4	293.43
Florham Milleta 392205	G	267	Mar	1104.6	5.98	66.06	9942.5	538.96
*Highland Charming 221853	A	213	Mar	1254.8	5.35	67.13	9595.6	465.96
*La Belle Francille 315732	B	365	Mar	133.1	4.72	6.28	18222.4	823.9
Moonlight of Kenilwood 376756	G	365	Mar	139.6	6.69	9.34	12841.4	694.8
*Patricia Beda 341386	B	149	Mar	1393.7	5.74	80.00	7252.0	372.80
*Springwater's Marcella 275013	A	153	Mar	1598.6	5.67	90.64	9470.5	462.37
Winthrop, Frederic, Groton House Farm, Hamilton, Mass.								
Meadow Brook Princess Lillian 389440	F	15	Feb	542.1	4.13	22.39		
		46	Mar	1263.8	4.13	52.19	1805.9	74.58
S. Meadow Brook Fanny's Neptune 181285 A. R.		D. Meadow Brook Princess Lily 312059						
Savery's Ethna 275523	A	121	Feb	1126.1	4.62	52.03		
		152	Mar	1189.9	4.62	54.97	6938.8	311.18
Una of Emmenthal 378695	E	60	Feb	1336.2	4.46	59.59		
		91	Mar	1326.4	4.91	65.13	4036.0	194.21
Witter, Oscar B., Witter's Guernsey Dairy, Newmanstown, Pa.								
Broadwater Venus 349373	D	260	Feb	578.3	6.35	36.72	7773.0	432.11
Woods, Mort, Primrose Farm, Ardmore, Okla.								
†Agtex's Clearly B 287650	A	82	Aug	872.4	4.46	38.91		
		112	Sept	702.5	4.89	34.35		
		143	Oct	572.7	4.35	24.91		
		173	Nov	346.5	5.20	18.02		
		204	Dec	311.8	5.20	16.21		
		235	Jan	250.3	5.60	14.02		
		264	Feb	200.2	5.25	10.51	4807.8	230.37
†Dot Francis of Riverview 405490	G	3	Dec	49.7	4.27	2.12		
		34	Jan	640.3	4.27	27.34		
		63	Feb	596.4	4.25	25.35	1286.4	54.81
S. Humdinger of Primrose 147844	D. Molly of Riverview 265190							
Gabrella of Maple Hill 223129	A	132	Aug	630.5	4.53	28.56		
		162	Sept	563.5	5.99	33.75		
		193	Oct	594.0	5.12	30.41		
		223	Nov	459.9	5.80	26.67		
		254	Dec	410.2	5.45	22.36		
		285	Jan	361.1	5.96	21.52		
		314	Feb	291.7	6.40	18.67	6113.5	315.76
†Index of Primrose 271108	A	97	Aug	710.4	3.90	27.71		
		127	Sept	309.5	5.11	15.82	3131.0	123.71
†Iris of Primrose 271107	A	17	Sept	466.0	4.05	18.87		
		48	Oct	738.0	4.84	35.72		
		78	Nov	483.7	4.91	23.75		
		109	Dec	501.0	4.80	24.05		
		140	Jan	439.4	4.82	21.18		
		169	Feb	337.0	5.15	17.36	2965.1	140.93
S. Langwater General Jacqueminot 72726 A. R.		D. May King's Thelma of Waukesha 98897						
Kathleen of Primrose 315685	A	7	Dec	385.4	3.36	12.95		
		38	Jan	1659.1	3.24	53.75		
		67	Feb	1293.0	3.64	47.07	3337.5	113.77
S. Langwater General Jacqueminot 72726 A. R.		D. Charming Lass of Primrose 151555 A. R. 31872						
†Katinka of Primrose 316758	A	24	Nov	463.6	4.47	20.72		
		55	Dec	480.0	4.71	22.61		
		86	Jan	375.2	4.95	18.57		
		115	Feb	283.6	4.79	13.58	1602.4	75.48
S. Horatius of Houston 98456 A. R.	D. Flora of Primrose 197261 A. R. 24442							
†Lilac of Primrose 340423	B	16	Nov	396.7	5.11	20.27		
S. Frederick of Primrose 116988	D. Fanchon of Primrose 197256 A. R. 30228							
Mary of Primrose 368584	F	269	Nov	521.0	5.88	30.63		
		300	Dec	526.8	5.96	31.40		
		331	Jan	550.2	5.62	30.92	8377.9	409.63
May of Lindacres 297650	A	12	Sept	365.0	4.25	15.51		
		43	Oct	1007.2	4.15	41.80		
		73	Nov	857.0	4.45	38.14		
		104	Dec	808.8	5.20	42.06		
		135	Jan	721.1	5.05	36.42		
		164	Feb	565.6	5.35	30.26	4324.7	204.19
S. Glencoe's Butter-Boy 114163	D. Glencoe's Daisy of Lindacres 212374							
†Nancy of Primrose 384327	F	8	Nov	217.7	5.09	11.08		
		39	Dec	924.7	3.82	35.32		
		70	Jan	923.1	4.45	41.08		
		99	Feb	805.5	4.45	35.84	2871.0	123.32
S. Charity's Foremost 179869	D. Fanchon of Primrose 197256 A. R. 30228							
†Naomi of Primrose 376810	E	28	Oct	574.0	4.05	23.25		
		58	Nov	440.2	4.87	21.44		
		89	Dec	400.6	4.96	19.87	1414.8	64.56

S. Langwater General Jacqueminot 72726 A. R.		D. Maplewood Golden Beauty 285268						
Nightingale of Primrose 384325	G	357	Jan	507.9	6.43	32.66		
		365	Feb	81.0	6.43	5.21	8233.9	434.1
Nimble of Primrose 384259	G	357	Jan	625.3	4.79	29.95		
		365	Feb	157.9	4.79	7.56	9206.9	418.8
†Nixie of Primrose 432850	E	2	Jan	62.5	4.37	2.73		
		31	Feb	948.6	5.43	51.51	1011.1	54.24
S. Charity's Foremost 179869	D. Flavia of Primrose 197258 A. R. 25222							
Nonpareil of Primrose 384328	G	356	Jan	627.5	6.23	39.09		
		365	Feb	174.1	6.23	10.85	8713.2	453.5
†Oriole of Primrose 404656	G	17	Oct	459.6	3.46	15.90		
		47	Nov	742.0	4.31	31.98		
		78	Dec	648.1	4.32	28.00		
		109	Jan	620.8	4.60	28.56	2470.5	104.44
S. Charity's Foremost 179869	D. Maplewood Golden Beauty 285268							
†Peggy's Bess of Riverview 405489	G	3	Dec	36.7	4.41	1.62		
		34	Jan	477.1	4.41	21.04		
		63	Feb	451.4	4.70	21.22	965.2	43.88
S. Humdinger of Primrose 147844	D. Irna's Peggy of Riverview 265194							
Shady Elm's Martha 284572	A	166	Aug	1039.8	5.52	57.40		
		196	Sept	969.1	5.35	51.85		
		227	Oct	1017.4	5.36	54.53		
		257	Nov	830.6	5.60	46.51		
		288	Dec	795.2	6.10	48.51		
		319	Jan	743.4	5.84	43.41		
		348	Feb	656.0	5.45	35.75	11473.4	593.58
Woolworth, Richard W., Northshire Farm, Salem Center, N. Y.								
*Donna Flower Girl 374730	C	119	Mar	1900.1	4.12	78.28	7712.7	291.76
*Donna Mayflower of Northshire 374736	D	53	Mar	1110.1	5.67	62.94	1934.1	107.68
†Donna St Leddards 417393	F	144	Mar	833.3	5.71	47.58	4017.3	216.61
†Lady Sequence 417395	F	22	Feb	763.2	4.10	31.29		
		53	Mar	1153.3	4.75	54.78	1916.5	86.07
S. Coventry Valentine's Honour 2d 131695 A. R.		D. Fleurette of Northshire 221629 A. R. 25105						
†May Belle du Jardin 454747	G	11	Jan	372.4	3.66	13.63		
		40	Feb	1133.1	3.66	41.47		
		71	Mar	1170.4	4.05	47.40	2675.9	102.50
S. Northshire Sequence 197722	D. Imp Coventry Sequel's May Belle 160676 A. R. 18654							
†Northshire Susan 417394	F	141	Mar	902.6	5.13	46.30	4132.7	201.44
†Poundstock du Jardin 453718	G	148	Mar	791.1	5.21	41.22	4025.0	199.57
*Primrose of Northshire 2d 374732	D	194	Mar	1517.4	4.58	69.50	10310.8	438.74
Sweet Maggie du Jardin 455959	F	166	Mar	1032.1	4.95	51.09	5653.0	267.30

MERITORIOUS GRADE GUERNSEY

Russell, B. F. W., Old Town Farm, Peterborough, N. H.								
*Buttercup B of Old Town Farm	A	365	Mar	142.9	5.94	8.49	11519.2	577.6

State Champions

MICHIGAN

C Lockshore Roberta 330642, 16316.8 pounds of milk; 808.2 pounds of butter fat; breeder, W. T. White, Chagrin Falls, Ohio; owner, R. F. Locke, Cressey.

FF Lockshore Sylvia 373534, 16230.1 pounds of milk; 689.3 pounds of butter fat; breeder and owner, R. F. Locke, Cressey.

PENNSYLVANIA

GGG Lucinda of Bolton 377762, 9645.3 pounds of milk; 567.4 pounds of butter fat; breeder and owner, E. B. Morris, Bristol.

WEST VIRGINIA

EE Duchess' Bess of Rock Hill 393873, 13147.5 pounds of milk; 591.4 pounds of butter fat; breeder, Roy E. Tarbet, Bellaire, Ohio; owner, John L. Dickinson, Charleston.

EEE Brownlie Ultra Ann 362597, 8492.9 pounds of milk; 411.8 pounds of butter fat; breeder, James B. Robertson, Paoli, Pennsylvania; owner, John L. Dickinson, Charleston.

THE FOLLOWING COWS DESERVE HONORABLE MENTION FOR OUTSTANDING RECORDS

NAME AND NUMBER	Test Ended	Lbs. Milk	Lbs. B. Fat	Class
Violet Hyacinth 184630 Owner: Est. E. B. Cassatt, Berwyn, Pennsylvania.	2–28–36	16442.9	794.7	AA
Roamer's Dorothy 272061 Owner: Pierre S. du Pont, Kennett Square, Pennsylvania.	2–28–36	14918.2	741.2	AA
Omega Tully 250644 Owner: Chester C. Bolton, South Euclid, Ohio.	3–30–36	12832.1	615.0	AHI
Adelpha of Brooklyn Side 2d 183476 Owner: James B. Robertson, Paoli, Pennsylvania.	3—5–36	11384.7	564.6	AHI
R Onze de Chez Nous 404431 Owner: W. J. Dougan, Beloit, Wisconsin.	1–13–36	11490.3	552.6	AHI
Ultra Lucile of Onehtah 243482 Owner: Helen R. C. Motley, Ontario, New York.	1—1–36	11530.3	550.1	AHI
Tianna's La Noce Emily 321615 Owner: J. E. Andrus, Jr., Walker, Minnesota.	2–28–36	14331.5	791.2	B
Kleinert's Queen Bethabare 370254 Owner: Dudley P. Rogers, Danvers, Massachusetts.	1–31–36	12739.3	692.3	BB
Lockshore Roberta 330642 Owner: R. F. Locke, Cressey, Michigan.	2–28–36	16316.8	808.2	C
Afton's Shaggy Rose 321883 Owner: R. F. Loree, Florham Park, New Jersey.	1–12–36	13123.7	712.6	CC
Nadel of Penn Villa 366551 Owner: H. R. Penney, Granville, Ohio.	1–31–36	11798.7	690.6	CC
Foremost Icon 368721 Owner: J. C. Penney-Gwinn Corporation, Hopewell Junction, New York.	2–20–36	11352.5	686.8	CC

Unkamet Urose 341116 Owner: Frank A. Dunbar, Lenox, Massachusetts.	3-29-36	10418.3	550.3	CHI
Grassland Retine 337359 Owner: E. G. Woodward, Salisbury, Connecticut.	2-27-36	12862.6	610.2	DDD
Grangemead Celia 398239 Owner: Est. F. K. Babson, Saint Charles, Illinois.	1-10-36	9496.7	468.2	DDD
Escalon Panchito 391928 Owner: George W. Emde, Lodi, California.	7—7-35	8178.8	435.5	EEE
Que One's de Chez Nous 348126 Owner: W. J. Dougan, Beloit, Wisconsin.	11-22-35	12191.6	548.0	EHI
S Vingt-Six de Chez Nous 418066 Owner: W. J. Dougan, Beloit, Wisconsin.	10-29-35	7656.1	491.2	EHI
Lynbrook Evening 429723 Owner: T. P. Lindsay, Southboro, Massachusetts.	1-31-36	12504.4	726.5	F
Lockshore Sylvia 373534 Owner: R. F. Locke, Cressey, Michigan.	1-21-36	16230.1	689.3	FF
Donna Fleurette of Northshire 374735 Owner: Richard W. Woolworth, Salem Center, New York.	2—4-36	16836.7	675.7	FF
Broadwater Daffodil 372268 Owner: Frank B. Foster, Phoenixville, Pennsylvania.	2-13-36	9673.6	462.8	FHI
Pontiac's Maple Milk Maid 359799 Owner: Helen R. C. Motley, Ontario, New York.	10-28-35	10747.6	450.3	FHI
Lucinda of Bolton 377762 Owner: E. B. Morris, Bristol, Pennsylvania.	1—6-36	9645.3	567.4	GGG
Convent's A. Mertensia 384943 Owner: L. R. Harris, Morris Plains, New Jersey.	1-30-36	9660.1	510.6	GGG
Tarbell Farms Brilliant Betty 380409 Owner: Gage E. Tarbell, Smithville Flats, New York.	1-20-36	8229.0	439.5	GGG
Tarbell Farms Majestic Ruth 380407 Owner: Gage E. Tarbell, Smithville Flats, New York.	1-10-36	7589.1	417.1	GGG
Escalon Lydia 430904 Owner: George W. Emde, Lodi, California.	12-15-35	7082.1	402.9	GGG
Marshallvale Mattie 372892 Owner: J. Albert Marshall, Kennett Square, Pennsylvania.	4-14-36	10858.3	516.2	GHI
Wilema's Florence 434325 Owner: William F. Schepflin, Fremont, Ohio.	2—9-36	9473.0	502.7	GHI
Marshallvale Ellen 383345 Owner: J. Albert Marshall, Kennett Square, Pennsylvania.	4-14-36	10872.3	501.1	GHI
Broadwater Merry-Legs 383290 Owner: Frank B. Foster, Phoenixville, Pennsylvania.	3-15-36	9840.5	462.7	GHI
Kelso's Dewdrop 379873 Owner: Mrs. Charles P. Davis, Berwyn, Pennsylvania.	3-22-36	7630.9	421.6	GHI

THE FOLLOWING COWS DESERVE HONORABLE MENTION FOR ONE MONTH'S PRODUCTION

(Credits subject to final verification)

Name and Number	Test Begun	Month	Lbs. Milk	Lbs. B. Fat	Class
Cathedral Rosalie 334299 Owner: H. H. Buckley, Oneonta, New York.	1—5-36	Feb Mar	2143.4 2422.6	101.81 120.65	A
Cathedral Rita 297777 Owner: H. H. Buckley, Oneonta, New York.	11—4-35	Jan	1522.8	94.87	A
Springwater's Marcella 275013 Owner: Albert Winter, Mahwah, New Jersey.	10-31-35	Mar	1598.6	90.64	A
Knolly-nook Ultra Rose 199652 Owner: C. Faye Myers, Grand Blanc, Michigan.	2—4-36	Mar	1524.7	80.81	AAA
Leader's Breidablik Jenny 343573 Owner: Ebba V. Krebs, Wilmington, Delaware.	12-25-35	Mar	1579.5	87.50	B
Maple Lane Monarch's Fashion 341461 Owner: A. H. Chambers, Kingston, New York.	12—1-35	Mar	1395.3	83.16	C

Three or More Advanced Register Records

The following is a list of animals having three or more Advanced Register records, the last one of which has become official since the last publication of the Journal:

Masher's Treva's Tressie 350676

Lbs. Milk	Lbs. B. Fat	Class
9467.7	465.6	GGG
10352.2	514.9	EEE
12221.5	594.5	A

Owner: John W. Bandy, Bellevue, Ohio.

Violet Hyacinth 184630

Lbs. Milk	Lbs. B. Fat	Class
8741.2	438.2	G
8119.5	399.8	EEE
8261.7	420.8	BBB
9243.5	451.6	AAA
10536.4	509.2	AAA
16442.9	794.7	AA

Owner: Est. E. B. Cassatt, Berwyn, Pennsylvania.

Indiana Plans Regional Shows

During the week of March 16 meetings were held in Indiana under the sponsorage of the Indiana Guernsey Breeders Association designed to make arrangements for the 1936 Indiana Regional Guernsey Shows.

Northern District

The meeting for the Northern District, by cooperation with County Agent Bird, was held at the Y. M. C. A. at South Bend on the afternoon of March 16. Twenty-nine breeders were present. The meeting opened by showing the film, "Guernseys Discover Antarctica."

Mervin Eby from Elkhart County was chosen temporary chairman, and W. R. Matthews, Plymouth, Marshall County, was named secretary. The group voted to hold another Regional Show on Thursday, June 25, and accepted the invitation of Marshall County to hold it in that county. Extension Dairyman, E. T. Wallace, was authorized to investigate the possibilities for a judge. The officers of the Elkhart County and Marshall County Guernsey Breeders Associations will meet the committee of St. Joe County breeders at an early date to select the committees, determine the location, and to perfect further

arrangements. The cattle must be negative to the blood test.

NORTHEASTERN REGIONAL

THE breeders in the Northeastern Indiana group met in the office of County Agent Archbold, Decatur, on Tuesday evening, March 17, following the annual meeting of the Adams County Guernsey Breeders Association. Peter B. Lehman, secretary-treasurer of the 1935 show, gave a detailed report of last year's show, especially as to finances. This show, with the cooperation of the Decatur Chamber of Commerce, paid a small premium list to help offset trucking expense, and was able to show a balance of $76.44 still in the treasury. It was voted to hold the show again at Decatur this year, as part of the Decatur Centennial Celebration.

The Guernsey show, as well as the Regional, Parish, or Black and White Shows, as they are called in the other breeds, will all be held during the week of August 3. Present plans call for the annual colt show, the 4-H show, and exhibits in Jersey, Holstein, and Ayrshire breeds all to be held this week at Decatur. It is expected that Guernseys will be judged on Wednesday, August 5.

In support of the fact that the cattle have to be held longer than one day, the Chamber of Commerce has appropriated $150 towards the expenses of the show for each breed, provided this sum is matched by the breeders. Substantial contributions toward this matching fund were announced that evening from Peter B. Lehman, Dale Moses and Everett Beaty. As was the case last year, other contributions are expected.

Dale Moses, Decatur, was again named chairman of the Show Committee with Mr. Lehman, secretary-treasurer, while the following key men were named as directors from the different counties: Everett Beaty, Huntington, Huntington County; J. G. Sutter, Marion, Grant County; W. H. Link, Ft. Wayne, Allen County; Joe Rieff, R. F. D., Bluffton, Wells County; J. Frank Goodrich, Columbia City, Whitley County. The same rules are to be used that applied last year, including the blood test requirement, and the requirement that the dams of all bulls shown have a recorded production of 500 pounds of butter fat, or its immature equivalent.

Alma's Playmate of Wandamere 369054	1-17-36	Mar	1749.9	76.12	D
Owner: Arthur S. Moulton, Ridgefield, Washington.					
Valor's Insignia 384941	12—1-35	Mar	1215.1	75.34	D
Owner: Stuart M. Aldrich, Rehoboth, Massachusetts.					
Silver Forest Juno 429162	3—1-36	Mar	1831.8	78.03	E
Owner: Stuart M. Aldrich, Rehoboth, Massachusetts.					
Riverview's Gertrude 377398	12-11-35	Jan	1091.0	71.02	E
Owner: Dudley P. Rogers, Danvers, Massachusetts.					
Chesem Farm Dundee Joan 396281	1-26-35	Mar	1254.9	63.50	EEE
Owner: Chesem Farm Land Company, Dundee, Illinois.					
Senator's May King's Bossie 374533	1—4-36	Mar	1164.4	62.18	EEE
Owner: L. R. Harris, Morris Plains, New Jersey.					
Madrey Farm Daybright 376655	3—6-36	Mar	1119.3	60.33	EEE
Owner: Max Dreyfus, Brewster, New York.					
Kenfleur's Betsy Emily 456076	11-23-35	Mar	1239.5	72.01	F
Owner: H. C. Horneman, Danville, Illiniois.					
Sadie's Cathedral Jewell 389284	12—1-35	Mar	1421.7	70.23	F
Owner: H. H. Buckley, Oneonta, New York.					
Florham Fairy Star 404061	2—1-36	Mar	1320.7	67.75	F
Owner: Ruth V. Twombly, Madison, New Jersey.					
Radisson's Christmas 444537	6—1-35	July	1367.6	67.15	G
Owner: Radisson Farms, Incorporated, Anoka, Minnesota.		Sept	1260.2	66.16	
		Oct	1188.0	69.62	
		Nov	1022.5	62.78	
Florham Milleta 392205	7—9-35	Mar	1104.6	66.06	G
Owner: Albert Winter, Mahwah, New Jersey.					
Fancier's Doris of Belmont 396324	1-17-36	Mar	1129.5	64.04	G
Owner: W. W. Knight, Perrysburg, Ohio.					
Charlescote Beldame 400614	2-11-36	Mar	1162.4	61.96	G
Owner: Richard Saltonstall, Sherborn, Massachusetts.					
Foremost Kotilde 434460	2—6-36	Mar	1300.3	61.63	G
Owner: J. C. Penney-Gwinn Corporation, Hopewell Junction, New York.					
Maple Lane Monarch's Clover 390684	10—8-35	Mar	988.9	60.03	G
Owner: A. H. Chambers, Kingston, New York.					
Bright Lad's Actress 397598	1—1-36	Mar	1266.0	58.87	GGG
Owner: C. W. Baird, Basking Ridge, New Jersey.					
Lockshore Prudence 412389	1-24-36	Mar	1197.0	57.46	GGG
Owner: R. F. Locke, Cressey, Michigan.					

New Advanced Register Sires

Ard-Na-Clachan Spartan 176900, A. R.

Sire, Beechwood Prince Philip 105162, A. R. Dam, Mixter Barbara 87574, A. R. Owner, T. P. Lindsay, Southboro, Mass.

Daughters	Lbs. Milk	Lbs. B. Fat	Class
Brookmead's Dream 350940, A. R. 34296	5874.3	310.3	GGG
Lynbrook Evening 429723, A. R. 36231	12504.4	726.5	F

Beckie's Majesty 162150, A. R.

Sire, May Royal's Majesty 117245, A. R. Dam, Valor's Beckie 193950, A. R. Owner, J. Herbert Snyder, Union Bridge, Md. and Simon L. Downey, Williamsport, Md.

Daughters	Lbs. Milk	Lbs. B. Fat	Class
Locustcrest Majesty Donna 386632, H. I. 1836	8716.9	416.8	GHI
Locustcrest Majesty Rose 411460, H. I. 2177	7440.8	343.2	GHI

Boulder Bridge Julian 193072, A. R.

Sire, Langwater Waldorf 128541, A. R. Dam, Foremost's Milvia Lassie 222930, A. R. Owner, University of Minnesota, North Central Experiment Station, Grand Rapids, Minn.

Daughters	Lbs. Milk	Lbs. B. Fat	Class
Moccasin Pee Wee 429599, A. R. 35961	9844.0	523.1	G
Moccasin Mary 429598, A. R. 36259	10485.8	488.5	GG

Buster of Six Pines 161303, A. R.

Sire, Riverview's Valentine of Belmont 106049. Dam, Betty's Nancy of Six Pines 246939, A. R. Owner, William F. Schepflin, Fremont, Ohio.

Daughters	Lbs. Milk	Lbs. B. Fat	Class
Parica's Flora 363716, H. I. 1180	7295.5	413.2	GHI
Wilema's Florence 434325, H. I. 2175	9473.0	502.7	GHI

Cherub's Eureka 151252, A. R.

Sire, Cherub's Prospect of the Prairie 91711, A. R. Dam, Esquire's Garnet of Four Pine 199268. Owner, W. J. Dougan, Belot, Wis.

Daughters	Lbs. Milk	Lbs. B. Fat	Class
R Onze de Chez Nous 404431, H. I. 2149	11490.3	552.6	AHI
S Vingt-Six de Chez Nous 418066, H. I. 2151	7656.1	491.2	EHI

Defender of Fairfield's Farm 109203, A. R.

Sire, Sheldegren du Pont 71094, A. R. Dam, Delia of Wilmington 132960. Owner, A. R. Moody, Whitingham, Vt.

Daughters	Lbs. Milk	Lbs. B. Fat	Class
Fair Field Farm's Alpha 267838, H. I. 67	6072.8	324.5	DHI
Fair Field's Delia 314215, H. I. 2161	9164.0	436.7	AHI

Dottoni's Plus Ultra Laddie 169773, A. R.

Sire, Beechford's Fancy Laddie 134263. Dam, Beechford's Highland Vanity 193037, A. R. Owner, Harry Bailey, Mount Tremper, N. Y.

Daughters	Lbs. Milk	Lbs. B. Fat	Class
Beechford's Iris 362465, A. R. 35757	12188.3	611.1	FF
Beechford's Lucia 373447, A. R. 36296	11385.1	585.6	F

Dunwalke Governor 170185, A. R.

Sire, Dunwalke Primrose 127923, A. R. Dam, Imp. La Fleur du Jardin's Rosebud 182226, A. R. Owner, Est. F. K. Babson, St. Charles, Ill.

Daughters	Lbs. Milk	Lbs. B. Fat	Class
Grangemead Dora 382590, A. R. 36273	6674.5	337.9	GGG
Grangemead Celia 398239, A. R. 36304	9496.7	468.2	DDD

Franchester Count 158414, A. R.

Sire, Green Meadow Constant 89353, A. R. Dam, Florrie's Queen 146662, A. R. Owner, J. H. Rogers, Sycamore, Ohio.

Daughters	Lbs. Milk	Lbs. B. Fat	Class
Beauty Girl of Valley Ridge 365064, H. I. 1459	6031.7	274.6	GHI
Countess of Valley Ridge 381803, H. I. 2176	7380.0	366.9	GHI

Green Meadow Judge 177984, A. R.

Sire, Green Meadow Coronation King 109429, A. R. Dam, Springside Jane 192497, A. R. Owner, William Albert Gallup, North Adams, Mass.

Daughters	Lbs. Milk	Lbs. B. Fat	Class
Mayunsook Maudie 352264, A. R. 35907	7586.0	427.4	E
Mayunsook Nixine 352265, A. R. 36222	8134.3	444.9	E

Hilltop Butterfat General 189154, A. R.

Sire, Imp. Primrose's Butterfat 104967, A. R. Dam, Imp. Hilltop Ringdale 248942, A. R. Owner, George P. Clark, Shannock, R. I.

Daughters	Lbs. Milk	Lbs. B. Fat	Class
Horse Shoe La Kitty 374406, A. R. 36064	13640.3	557.7	GG
Horse Shoe La May 374038, A. R. 36286	12044.1	575.7	GG

Ivan of Thousand Springs 151412, A. R.

Sire, Foremost's Monogram 111353, A. R. Dam, Iris of Thousand Springs 212028, A. R. Owner, Est. W. A. Powell, Meridian, Idaho.

Daughters	Lbs. Milk	Lbs. B. Fat	Class
Iris of Prestdale 390238, A. R. 35398	8478.4	406.2	EEE
Irene of Prestdale 427671, A. R. 36307	11183.1	560.5	F

La Fleur du Jardin's Leader (R. G. A. S. 5516 P. S.), A. R.

Sire, Galaxy's Slogan (8405 E. G. H. B.), A. R. Dam, La Fleur du Jardin XVIII. (R. G. A. S. 11890 P. S.) Owner, Ernest de Garis, Island of Guernsey.

Daughters	Lbs. Milk	Lbs. B. Fat	Class
Imp. Leader's Myrtle 286369, A. R. 30823	7179.3	337.4	G
Imp. Keep du Jardin 314631, A. R. 36248	15277.9	654.9	B

Luxerin Attestor 73417, A. R.

Sire, Dairymaid's Nonpareil of Iowa 26763, A. R. Dam, Mary R. of Fond du Lac 83673, A. R. Owner, R. A. Dougan, Deloit, Wis.

Daughters	Lbs. Milk	Lbs. B. Fat	Class
Attestor's Dawn of Kenmoor 180177, A. R. 29895	12566.7	627.5	A
S Trent-Quatre de Chez Nous 418067, H. I. 2150	5881.8	353.7	FHI

Rockingham Brilliant's Slogan 145416, A. R.

Sire, Holliston's Slogan of Rockingham 114355, A. R. Dam, Rockingham Brilliant 228492, A. R. Owner, Gage E. Tarbell, Smithville Flats, N. Y.

Daughters	Lbs. Milk	Lbs. B. Fat	Class
Tarbell Farms Brilliant Charla 376625, A. R. 36141	8806.1	474.4	G
Tarbell Farms Brilliant Betty 380409, A. R. 36219	8229.0	439.5	GGG

(Please turn to page 1023)

Eastern Show to be at Orchard Lawn Farm

Successive meetings of the Eastern Indiana group seem to become stronger and stronger. If the breeding operations of this group can keep pace with what appears to be their steadily growing enthusiasm the Guernsey industry in the vicinity of Muncie will sometime be quite a factor. On Thursday evening, March 19, sixty-five people accepted the invitation of Chairman Adam Riggin and the hospitality of Riggins, Inc., "Golden Guernsey" milk distributors in Muncie as well as Guernsey breeders, and enjoyed another wonderful oyster stew in the well appointed assembly room that forms part of the Riggins plant a few miles north of Muncie. Following the fellowship and enjoyment of the meal together, R. L. Holden showed and explained the film, "Guernseys Discover Antarctica."

The group voted to hold another show this year, and listened with some surprise and accepted with much appreciation the invitation extended by Bill Page, managing partner of Orchard Lawn Farm, from Mr. and Mrs. William H. Ball, to hold the 1936 show and the annual field day of the Indiana Guernsey Breeders Association at Orchard Lawn Farm. This will be the first time that one of the Regional Shows has been held in Indiana in the attractive setting of a breeder's farm. It will also be the first time that a state field day has been combined with one of these shows under such a circumstance. That invitation is already creating unusual interest throughout the State, and gives promise of marking one more milestone in the building of Indiana's Guernsey industry.

Key men were appointed for each county, who with the help of the other breeders in their counties are to name a second key man, to determine certain wishes of their breeders, and they assembled again at the Riggin plant on the evening of April 16 to perfect further details. The date of the Eastern Indiana Regional Show and State Field Day was set for Wednesday, July 29.

Extension Dairyman, E. T. Wallace of Purdue, and Field Representative R. L. Holden, of The American Guernsey Cattle Club, participated in all these meetings, as did A. W. Telfer, Secretary of the Indiana Guernsey Breeders Association, in the meetings of the northern and the northeastern groups.

(Please turn to page 1023)

TEN LEADING COWS

In the Several Classes of the Advanced Register

		Lbs. Milk	% B. F.	Lbs. B. F.	% of requirement
CLASS A Five Years and Over. Minimum Requirement 400.0 lbs. Butter Fat. Includes both the Single and Double Letter Classes. Duration of record, 365 days.	Countess Prue 43785 A. R. 6909	18626.9	5.92	1103.3	275.8
	Murne Cowan 19597 A. R. 1906	24008.0	4.57	1098.2	274.5
	May Rilma 22761 A. R. 1726	19673.0	5.46	1073.4	268.4
	Baudy's Daisy of Buena Vista 212457 A. R. 24159	21055.8	5.05	1063.4	265.9
	Imp. Charmeuse of Ponchez 253818 A. R. 26872	19158.5	5.52	1057.8	264.5
	Marigold of Elgercon 137240 A. R. 22343	19697.5	5.22	1028.3	257.1
	Gertrude Claire 99550 A. R. 15917	20738.1	4.92	1020.0	255.0
	Nella Jay 4th 38233 A. R. 3194	20709.9	4.92	1019.3	254.8
	Langwater Nancy 27943 A. R. 1826	18783.5	5.39	1011.7	252.9
	Dairy Maid Queen of Spring Hill 74067 A. R. 8231	18180.7	5.56	1011.2	252.8
CLASS B Four and One-Half to Five Years**. Minimum Requirement 381.8 lbs. Butter Fat. Includes both the Single and Double Letter Classes. Duration of record, 365 days.	Anesthesia Faith of Hill Stead 114354 A. R. 12732	19741.9	5.64	1112.5	279.8
	Wolfpen Lilac 221332 A. R. 30481	17637.6	5.83	1028.3	262.7
	Hilltop Butterfat Rosette 265850 A. R. 29754	18210.9	5.33	970.9	247.4
	Edna of Mountain View 70827 A. R. 8706	16151.6	5.78	933.1	234.7
	Orchard View Melody 285457 A. R. 33498—BB	15194.8	6.08	923.7	232.9
	Palotterie of High Rock 187483 A. R. 24039—BB	16147.3	5.71	921.4	234.4
	Fannie of Moorland Farm 129904 A. R. 12741	18090.5	5.08	919.2	236.1
	Martha of Thousand Springs 159971 A. R. 17984	19099.5	4.81	919.2	230.1
	Marshie D. V. 67481 A. R. 6858	14729.9	6.21	915.1	229.0
	Hylan Cottage Lassie 119573 A. R. 19643	17081.2	5.35	913.2	233.8
CLASS C Four to Four and One-Half Years**. Minimum Requirement 363.5 lbs. Butter Fat. Includes both the Single and Double Letter Classes. Duration of record, 365 days.	Avalawn's Marie 329319 A. R. 31990	15793.4	6.16	973.2	255.4
	Cherub's Althea of Fair Meadows 145860 A. R. 21580	15277.6	6.06	926.2	243.8
	Blue Blood's Ultra Maid 221558 A. R. 29483	16442.2	5.57	916.4	242.3
	Rilma's Cathedral Rose 213339 A. R. 24688	18331.7	4.98	913.4	241.4
	Norman's Missaukee Red Rose 89724 A. R. 10844	17527.2	5.14	900.7	239.3
	Gertrude Claire 99550 A. R. 15917	18942.5	4.72	893.4	243.2
	Pearl Rose of the Glen 47414 A. R. 4900	16855.6	5.25	884.2	231.8
	Winnie of Roughwood 96448 A. R. 12643	16185.5	5.46	883.1	231.4
	Crescent Ultra Pride 295960 A. R. 34219	15077.3	5.84	880.6	231.6
	Georgina of Homestead Farm 243403 A. R. 31068	16643.7	5.28	879.6	235.1
CLASS D Three and One-Half to Four Years**. Minimum Requirement 345.3 lbs. Butter Fat. Includes both the Single and Double Letter Classes. Duration of record, 365 days.	Green Meadow Lustre 226332 A. R. 25816	16371.8	5.98	978.3	270.8
	Atamannsit La Noce 162411 A. R. 20367	15328.4	6.09	933.3	263.0
	La Noce's May Rose 91329 A. R. 11788	18119.9	5.15	932.8	266.0
	Convent's Ultra Queen Rose 127433 A. R. 16513	16598.0	5.51	915.2	257.7
	Dolly Dimple 19144 A. R. 628	18458.8	4.91	906.9	256.5
	Regent's Italia 196261 A. R. 16158	16825.3	5.25	882.8	251.8
	Reservation Madeline 267175 A. R. 28795	16637.8	5.26	874.6	246.6
	May Royal's Eloise 249165 A. R. 27857—DD	14498.3	6.00	870.2	240.1
	Cherub's Cora of Shorewood 83706 A. R. 9683	15498.9	5.61	869.6	246.8
	Destiny of Roughwood 152812 A. R. 19344	16572.3	5.20	861.8	245.5
CLASS E Three to Three and One-Half Years**. Minimum Requirement 327.0 lbs. Butter Fat. Includes both the Single and Double Letter Classes. Duration of record, 365 days.	Lynbrook Milkyway 394108 A. R. 34033—EE	12402.1	7.10	880.5	259.8
	Afterglow of Roughwood 84605 A. R. 10106	16815.7	5.22	878.2	255.1
	Palotterie of High Rock 187483 A. R. 24039	15882.9	5.45	865.5	251.7
	Jehanna Chene 30889 A. R. 2588	16186.7	5.33	863.4	251.1
	Dairymaid of Pinehurst 24656 A. R. 843	14562.4	5.91	860.3	260.3
	Argilla Formosa 303088 A. R. 31454	15875.8	5.38	854.5	249.6
	Green Meadow Consort 307632 A. R. 33601	15183.0	5.59	848.7	248.3
	Imp. Osceola Daisy of the Grove 275558 A. R. 29627	14089.7	5.97	840.5	254.6
	Merry Rose Maid 2d 209745 A. R. 23601	13424.9	6.24	837.4	244.4
	D. B. Daisy 342210 A. R. 34168	17380.1	4.81	835.4	251.9
CLASS F Two and One-Half to Three Years**. Minimum Requirement 308.8 lbs. Butter Fat. Includes both the Single and Double Letter Classes. Duration of record, 365 days.	Maxim's May Queen of Dassel 136484 A. R. 17894	13967.1	6.09	849.9	262.0
	Brightness of Indian Bridge 85110 A. R. 11524	14460.0	5.71	826.0	258.2
	Shorewood Mademoiselle 168410 A. R. 20965	12348.7	6.59	813.8	257.2
	Nella Jay of Pencoyd 77520 A. R. 8730	16325.6	4.97	810 6	250.3
	Maple Lane Monarch's Jacquelin 267937 A. R. 30207	14725.8	5.39	794.0	246.4
	Katherine's Trixie 100396 A. R. 8580	18495.7	4.28	791.5	254.0
	Langwater Aline 264809 A. R. 27999	15415.7	5.12	788.7	253.8
	Marilea Gay Boy's Lillian 410525 A. R. 35531	16549.1	4.73	782.1	240.5
	Gilmore's Diamond Dew 157648 A. R. 20310	15758.7	4.93	777.0	246.8
	Merry Lillian 118270 A. R. 15935	12625.9	6.13	774.5	245.9
CLASS G Under Two and One-Half Years**. Minimum Requirement 290.5 lbs. Butter Fat. Includes both the Single and Double Letter Classes Duration of record, 365 days.	Florham Irene 239740 A. R. 25958	14646.9	6.18	905 0	303.8
	Florham Polly 307289 A. R. 31987	15463.7	5.47	846.6	278.9
	Loma Burnella 246171 A. R. 26388	12900.0	6.45	832.6	286.0
	Missaukee Blue Bell Jane 174479 A. R. 20509	15692.6	5.25	824.3	271.0
	Chuckanut Linneta 288172 A. R. 30016—GG	13156.9	6.26	823.9	280 8
	Procris Snowdrop 120156 A. R. 14306	15487.7	5.31	822.2	278.8
	Crescent Pride 230939 A. R. 25873	15305.6	5.35	818.1	271.9
	Chuckanut Princess 290225 A. R. 30017	17566.9	4.61	809.3	278.6
	Shuttlewick Levity 101850 A. R. 13362	16896.0	4.76	804.4	273.8
	Hilltop Butterfat's Rosebud 295212 A. R. 31161	12937.3	6.21	803.1	264.1

Average Yield of 70 Class Leaders: 16531.9 lbs. Milk; 899.7 lbs. Butter Fat; 5.44 per cent

The above are as they appeared May 15, 1936

SUMMARY OF 32893 SINGLE LETTER RECORDS

	Records	Lbs. Milk	Lbs. B. F.	Per Cent.
Class A	9626	11518.4	567.3	4.93
Class B	2130	11132.7	552.5	4.96
Class C	2444	10848.9	533.3	4.92
Class D	2698	10393.4	518.3	4.99
Class E	3164	9755.5	491.7	5.04
Class F	4222	9872.4	479.8	4.86
Class G	8609	9160.9	459.2	5.01
	32893	10353.5	513.0	4.95

Milk Production
Best Year's Record 24008.0 lbs.
Av. Ten Largest Records 21809.0 lbs

Butter Fat Production
Best Year's Record 1112.5 lbs.
Av. Ten Largest Records 1060.5 lbs

**Requirement: For each day over the minimum age add 0.1 lb. butter fat to the minimum requirement

TEN LEADING COWS

In the Several Classes of the Roll of Honor

		Lbs. Milk	% B. F.	Lbs. B. F.	% of requirement
CLASS AA Five Years and Over. Minimum Requirement 400.0 lbs. Butter Fat. Must carry a calf for at least 200 days of the record. Duration of record, 365 days	Silverwood Diana 82940 A. R. 13791	20006.4	4.87	974.8	243.7
	Golden Coronet of Jean Du Luth 81283 A. R. 10315	15485.9	6.26	968.8	242.2
	Pearl's Dot 57445 A. R. 6140	19602.5	4.93	965.8	241.5
	Jean Du Luth Coronet 52816 A. R. 6392	20004.0	4.76	952.3	238.1
	Topsy of Thousand Springs 137339 A. R. 18970	22000.4	4.23	931.4	232.9
	Imp. Betsy's Hopeful 150678 A. R. 19343	16071.8	5.71	918.0	229.5
	Palotterie of High Rock 187483 A. R. 24039	16430.4	5.57	915.2	228.8
	Beechford's Golden Glow 283490 A. R. 33510	17038.4	5.29	901.2	225.3
	Langwater Lively 266755 A. R. 28844	18079.1	4.95	895.3	223.8
	Imp. May Flower of Petite Cache 214443 A. R. 22565	15365.1	5.82	895.0	223.8
CLASS BB Four and One-Half to Five Years**. Minimum Requirement 381.8 lbs. Butter Fat. Must carry a calf for at least 200 days of the record. Duration of record, 365 days.	Orchard View Melody 285457 A. R. 33498	15194.8	6.08	923.7	232.9
	Palotterie of High Rock 187483 A. R. 24039	16147.3	5.71	921.4	234.4
	Mazie of Blue Clay 142616 A. R. 17644	16306.3	5.53	901.7	235.9
	Reservation Marjory 289162 A. R. 30402	17299.6	5.16	893.4	231.1
	Palotterie of Fairview Home 313113 A. R. 29718	16764.6	5.13	860.3	217.3
	Langwater Honey-moon 327071 A. R. 33636	15295.2	5.56	850.4	222.3
	Winnetuxet Debutante 165454 A. R. 20327	17479.0	4.85	848.6	216.6
	Florham Donna May 123982 A. R. 15716	14665.3	5.74	842.1	214.8
	Lone Pine Mollie Cowan 91285 A. R. 11728	16927.7	4.96	840.3	213.1
	*Fayroyal's Hilda 347884 A. R. 32377	15702.1	5.29	831.3	214.8
CLASS CC Four to Four and One-Half Years**. Minimum Requirement 363.5 lbs. Butter Fat. Must carry a calf for at least 200 days of the record. Duration of record, 365 days.	Lady Crescent's Ideal of El Jane 141951 A. R. 18127	16624.7	5.14	854.9	232.7
	New Hope Miladdie's Susan 320474 A. R. 35972	15745.5	5.32	838.0	228.6
	Merry Rose Maid 105929 A. R. 13048	13944.3	5.90	822.3	217.4
	Bob's Elderon Mable 97880 A. R. 15484	16952.3	4.82	816.9	222.0
	Argilla Faith's Dolly 292469 A. R. 32338	15324.4	5.29	811.0	214.5
	Linden Girl of Harbor Hill 3d 58625 A. R. 4651	15032.9	5.23	785.9	207.0
	Galaxy's Violet of Mara Alva 74195 A. R. 11525	13722.2	5.69	781.1	213.7
	Trudie of High Rock 211369 A. R. 28092	13778.3	5.66	780.2	212.6
	*Sherwood Prince's Annabelle 318280 A. R. 32571	16565.6	4.64	769.2	202.6
	Forge Hill Laddie's Verette 225102 A. R. 23941	12046.3	6.39	769.2	201.6
CLASS DD Three and One-Half to Four Years**. Minimum Requirement 345.3 lbs. Butter Fat. Must carry a calf for at least 200 days of the record Duration of record, 365 days.	May Royal's Eloise 249165 A. R. 27857	14498.3	6.00	870.2	240.1
	Pearl's Orpha 98429 A. R. 14851	15149.6	5.47	828.9	239.1
	Rilma of Bay Cliffs 93480 A. R. 11549	15684.7	5.24	821.7	232.9
	Delphine of Horton Farm 212480 A. R. 26592	14427.3	5.57	802.9	229.5
	Bellaire's Alveda 299270 A. R. 31307	15269.0	5.19	792.1	229.2
	Katonah's Dew Drop 76698 A. R. 8584	16505.5	4.76	786.0	217.3
	Imp. De Baugy's Daisy Rose 291726 A. R. 26726	16502.1	4.75	784.4	223.9
	Eminent's Goldenrod 298445 A. R. 30158	13052.9	5.88	767.5	220.6
	Gerar Violet Cora 157602 A. R. 19456	15016.0	4.94	741.8	209.1
	Topsy's Golden Princess 224809 A. R. 22405	15966.9	4.64	741.6	210.3
CLASS EE Three to Three and One-Half Years**. Minimum Requirement 327.0 lbs. Butter Fat. Must carry a calf for at least 200 days of the record. Duration of record, 365 days.	Lynbrook Milkyway 394108 A. R. 34033	12402.1	7.10	880.5	259.8
	Imp. Dunwalk Gem's Beauty 190667 A. R. 22901	15574.4	5.27	820.0	250.2
	Portia of Thousand Springs 175074 A. R. 21289	16683.4	4.80	801.3	236.4
	Rockmere's Cinderella 231483 A. R. 28376	14229.2	5.39	766.7	224.2
	Betsy's Carnation 184676 A. R. 22870	13747.3	5.52	758.7	228.6
	Mayprince's Beauty 349356 A. R. 35932	15285.8	4.93	753.9	219.2
	Gayoso Edna Louise 154129 A. R. 18935	14928.0	5.04	752.0	219.6
	Nelia of Millay's Homestead 152356 A. R. 20460	13780.7	5.45	750.7	221.6
	Daisy of Chicona 94894 A. R. 13460	12015.2	6.23	748.1	222.2
	Argilla Fanny Lee 337676 A. R. 35465	14295.2	5.23	747.2	221.7
CLASS FF Two and One-Half to Three Years**. Minimum Requirement 308.8 lbs. Butter Fat. Must carry a calf for at least 200 days of the record. Duration of record, 365 days.	Gayoso Incavo's Princess 178772 A. R 21820	13540.0	5.65	765.3	245.7
	Roughwood Belle 256963 A. R. 29807	13047.8	5.78	754.8	234.7
	Chedco Moonbeam 217484 A. R. 25589	11986.0	6.26	750.6	243.1
	Beechford's Honoria Lady 267849 A. R. 30480	16092.4	4.64	747.4	233.3
	Mixter Faithful 101637 A. R. 11670	12601.9	5.91	744.7	241.2
	Guernest Ruth 76671 A. R. 9392	14357.2	5.17	742.9	231.9
	Troutmere Margie 214191 A. R. 25231	14342.0	5.11	732.8	235.2
	Wolfpen Nantilly 258027 A. R. 28672	11758.6	6.22	731.5	235.5
	Golden Coronet of Jean Du Luth 81283 A. R. 10315	12253.5	5.95	729.7	231.3
	Lynbrook Yancey 390830 A. R. 35743	10745.7	6.74	724.5	222.4
CLASS GG Under Two and One-Half Years**. Minimum Requirement 290.5 lbs. Butter Fat. Must carry a calf for at least 200 days of the record. Duration of record, 365 days	Chuckanut Linneta 288172 A. R. 30016	13156.9	6.26	823.9	280.8
	Daisy Princess of Millay's Homestead 206696 A. R. 24121	12545.1	6.24	783.3	255.1
	Birchfield Selma 168619 A. R. 20622	14496.8	5.32	771.7	250.8
	Norman's Missaukee Red Rose 89724 A. R. 10844	15122.3	5.03	760.7	254.3
	Valor's Grace 298449 A. R. 30530	12844.4	5.88	754.9	246.8
	Wyebrook Glory 188200 A. R. 20499	13701.9	5.48	750.5	250.4
	Merry Rose Maid 105929 A. R. 13048	13138.4	5.63	740.0	244.2
	Crescent Pride's Patient Clare 359380, A. R. 34907	14487 2	5 10	739.3	248.5
	Beechford's Josephine 156216 A. R. 20571	12382.0	5.93	733.8	240.0
	Imp. Prospect's Rose des Houards 89003 A. R. 7549	13157.8	5.52	726.9	247.4

Average Yield of 70 Class Leaders: 15033.9 lbs. Milk; 811.2 lbs. Butter Fat; 5.40 per cent.

The above are as they appeared May 15, 1936.

SUMMARY OF 7496 DOUBLE LETTER RECORDS

	Records	Lbs. Milk	Lbs. B. F.	Per Cent.
Class AA	2079	11051.8	547.2	4.95
Class BB	545	10860.8	542.7	5.00
Class CC	675	10346.7	522.1	5.05
Class DD	686	10038.2	506.3	5.04
Class EE	761	9544.4	483.4	5.06
Class FF	968	9233.7	475.2	5.15
Class GG	1782	9020.4	453.6	5.03
	7496	10010.9	502.8	5.02

Milk Production
Best Year's Record 22000.4 lbs.
Av. Ten Largest Records 19537.6lbs.

Butter Fat Production
Best Year's Record 974.8 lbs.
Av. Ten Largest Records 937.3 lbs.

*First appearance in this list

**Requirement: For each day over the minimum age add 0.1 lb butter fat to the minimum requirement.

TEN LEADING COWS

In the Several Classes of the Farmers' Division

		Lbs. Milk	% B. F	Lbs. B. F.	% of requirement
CLASS AAA Five Years and Over. Minimum Requirement 360.0 lbs. Butter Fat. Duration of record, 305 days. Milked twice daily. Must carry calf for 175 days.	Imp. Hilltop Butterfat's Clara 160768 A. R. 19408	15963.3	5.39	860.1	238.9
	Imp. Dunwalk Gem's Beauty 190667 A. R. 22901	14099.6	5.16	727.7	202.1
	Silverwood Diana 82940 A. R. 13791	17100.4	4.19	717.3	199.3
	Imp. Sweet Maggie IV. des Galliennes 190651 A. R. 20535	14779.4	4.81	710.3	197.3
	Friendship K. Belle 245480 A. R. 26795	15042.4	4.67	701.8	194.9
	Imp. King's Primula II. 332675 A. R. 30257	13538.6	5.15	696.8	193.6
	Faith of Highland View 185092 A. R. 28692	12699.7	5.48	696.1	193.4
	Waldorf's Periwinkle 130346 A. R. 16300	11057.3	6.28	694.0	192.8
	Daisy Van of West Lawn 261436 A. R. 27063	12186.4	5.65	689.0	191.4
	Fair Weather Gordon Dean 181094 A. R. 21810	12149.8	5.57	676.9	188.0
CLASS BBB Four and One-Half to Five Years**. Minimum Requirement 341.8 lbs. Butter Fat. Duration of record, 305 days. Milked twice daily. Must carry calf for 175 days.	Greyholme's Choice Christine 260166 A. R. 28604	13513.5	5.40	729.1	206.8
	Bear Canyon's Ruby 253962 A. R. 30795	12074.2	5.88	710.3	204.9
	Hilltop Butterfat Maid 265849 A. R. 29441	12250.0	5.33	652.9	187.9
	Weywood's Rosabella 180133 A. R. 26633	10904.8	5.98	652.0	181.2
	Governor Glen's Royal Maid 207770 A. R. 25256	11728.9	5.56	651.6	185.3
	My Fancy of Homeland 178205 A. R. 23886	12875.8	4.91	632.2	181.4
	Bosworthfield Evelyn 127418 A. R. 19909	11006.4	5.53	608.6	174.2
	Imp. King's Primula II. 332675 A. R. 30257	10769.7	5.61	603.9	171.3
	Pearl of Bloomfield 260530 A. R. 30916	10983.5	5.45	598.6	174.9
	Hallmark Hilda 298611 A. R. 31851	13085.1	4.51	590.4	169.3
CLASS CCC Four to Four and One-Half Years**. Minimum Requirement 323.5 lbs. Butter Fat. Duration of record, 305 days. Milked twice daily. Must carry calf for 175 days	Maggie's Snowdrop 291368 A. R. 31415	16967.5	4.65	788.9	232.3
	Coldspring's Clara Louise 289730	14348.2	4.87	698.6	209.0
	Imp. Jessica of St. George's 207130 A. R. 20594	11764.6	5.59	657.1	197.6
	Coker Golden Carnation 135458 A. R. 17418	12387.3	5.09	630.7	188.0
	Imp. Fleurie of the Glen 175151 A. R. 18977	11377.1	5.40	614.5	180.9
	Grassland Zenoria 185315 A. R. 22231	14725.2	4.13	608.5	181.2
	Grassland Letty 169690 A. R. 19941	13611.8	4.44	605.0	181.4
	Edgewood Christine 178913 A. R. 24380	10808.7	5.54	599.2	181.5
	Broad Acres Camelia 230091 A. R. 25262	10701.9	5.55	593.6	175.1
	Julian's Rippling Ruby 179040 A. R. 23430	14078.9	4.21	592.4	175.1
CLASS DDD Three and One-Half to Four Years**. Minimum Requirement 305.3 lbs. Butter Fat. Duration of record, 305 days. Milked twice daily. Must carry calf for 175 days.	Quanqual Buttercup 329821 A. R. 33876	16314.1	4.48	731.2	229.7
	Autocrat's Masher Maid 316061 A R. 31392	12198.4	5.45	664.8	212.1
	Bear Canyon's Ruby 253962 A. R. 30795	11510.7	5.62	647.4	210 3
	*Grassland Retine 337359 A. R. 34079	12862.6	4.74	610.2	188 7
	Governor Glen's Royal Maid 207770 A. R. 25256	11332.6	5.31	601.9	190.3
	Imp. Hilltop's Favorite 182230 A. R. 20683	11397.2	5.24	597.0	187 6
	*Meadow-Gold Blossom Queen 337228 A. R. 36057	9929.6	5.99	595.0	185.0
	Jessica of Cedar Grove 273536 A. R. 31749	11452.7	5.14	588.5	191.9
	Oregon Pet 112652 A. R. 15754	10287.5	5.65	580 8	180.4
	Escalon Gladys 368788 A. R. 32358	11116.2	5.22	580.5	180.3
CLASS EEE Three to Three and One-Half Years**. Minimum Requirement 287.0 lbs. Butter Fat. Duration of record, 305 days. Milked twice daily. Must carry calf for 175 days	Hope's Reddy of Clallam County 341503 A. R. 34661	13542.1	5.24	710 1	242.2
	Maggie's Snowdrop 291368 A. R. 31415	14431.3	4.63	668.2	221.0
	Fleurette of Northshire 221629 A. R. 25105	12254.2	5.34	654.2	214.8
	Friendship K. Belle 245480 A. R. 26975	13576.1	4.70	638.7	211.6
	Corwin Hill Daisy 165004 A. R. 20967	13691.8	4.62	632.9	215.7
	Eudeyne 310843 A. R. 29496	11148.8	5.56	619.6	208.4
	Dunwalke Victoria 261576 A. R. 28891	11548.9	5.32	614.2	204.1
	Avalawn's Mazie 319780 A. R. 29276	10500.7	5.61	589.4	196.6
	Tuscarora Ledyard Blossom's Esther 167601 A. R. 18134	10758.4	5.41	581.5	198.2
	Frankland Priscylla 326440 A. R. 33192	8809.2	6.56	578.1	191.1
CLASS FFF Two and One-Half to Three Years**. Minimum Requirement 268.8 lbs ·Butter Fat. Duration of record, 305 days. Milked twice daily. Must carry calf for 175 days.	Western Glow Mayflower 369869 A. R. 35931	12794.6	5.09	650.9	241.4
	Quanqual Buttercup 329821 A. R. 33876	14601.5	4.34	633.4	227.0
	Autocrat's Masher Maid 316061 A. R. 31392	11427.5	5.47	625.6	226 6
	Hilltop Butterfat Maid 265849 A. R. 29441	11848.1	5.18	614.1	227.4
	Carol of Silver Maples 251791 A. R. 26226	13423.2	4.40	591.2	208 1
	Heartsease Butterfat Jane 312141 A. R. 32989	11570.9	5.09	589.5	205.6
	Glenburnie Sweet Brier 372176 A. R. 33987	11367.3	5.04	573.2	208 7
	Jecava Bonheur 216839 A. R. 25557	10523.2	5.33	561.3	201 0
	Mission Farm Topsy 250070 A. R. 27885	9453.1	5.89	557.0	206.7
	Escalon Hulda 351182 A. R. 31217	9455.1	5.83	551.6	196.8
CLASS GGG Under Two and One-Half Years**. Minimum Requirement 250.5 lbs. Butter Fat. Duration of record, 305 days. Milked twice daily. Must carry calf for 175 days.	Waldorf's Nancy's Natalie 246256 A. R. 27152	11266.3	5.33	600.8	226 5
	Convent's A. Fantasy 355966 A. R. 34481	10759.3	5.57	598.9	224 1
	Escalon Primrose 404285 A. R. 34480	11053.6	5.35	591.2	221 6
	Maggie's Snowdrop 291368 A. R. 31415	12273.8	4.62	567.5	213.5
	*Lucinda of Bolton 377762 A. R. 36290	9645.3	5.88	567.4	223.8
	Dunwalke Yellow Squaw 268299 A. R. 29810	9134.9	6.15	561.9	210.3
	Dunwalke Maggie's Ruby 300244 A. R. 31526	10625.4	5.25	557.9	217.5
	Vesta of Mission Farm 260286 A. R. 27728	11240.5	4.89	549.9	219.5
	Scudder Ranch Mary 378422 A. R. 32854	10493.5	5.23	548.7	207.5
	*Harvester's Clover Blossom 385966 A. R. 36131	9876.3	5.54	547.3	213.7

Average Yield of 70 Class Leaders: 12144.0 lbs. Milk; 630.2 lbs. Butter Fat; 5.19 per cent.

The above are as they appeared May 15, 1936.

SUMMARY OF 4278 TRIPLE LETTER RECORDS

	Records	Lbs. Milk	Lbs. B. F.	Per Cent.
Class AAA	978	9177.2	456.4	4.97
Class BBB	241	8897.4	452.5	5.09
Class CCC	378	8638.1	436.7	5.06
Class DDD	407	8289.0	418.6	5.05
Class EEE	536	7895.4	400.8	5.08
Class FFF	521	7463.6	379.5	5.08
Class GGG	1217	7120.4	358.4	5.03
	4278	8074.9	406.6	5.04

Milk Production
Best Triple Letter Record 17100.4 lbs.
Av. Ten Largest Records 15699.5 lbs.

Butter Fat Production
Best Triple Letter Record 860.1 lbs.
Av. Ten Largest Records 738.7 lbs.

*First appearance in this list

**Requirement: For each day over the minimum age add 0.1 lb. butter fat to the minimum requirement.

APPROVED ADVANCED REGISTER RECORDS

From May 1, 1936, to May 15, 1936

Includes A. R. 36218 to A. R. 36318 with re-entries: 21795; 29596; 30682; 30777; 31390; 31537; 32107; 32206; 32372; 32535; 32638; 32804; 32849; 33261; 33893; 33908; 33930; 34079; 34283

CLASS A—Five Years and Over

A. R.		Lbs. Milk	Per Cent Fat	Lbs. Fat	Age Yrs. Mos.	OWNER
36261	Clara May Venture 270421	14985.2	5.33	798.2	6—5	N. Sproat Heaney, Glen Ellyn, Ill.
	S. Victor of Nearbrook 115470	D. Venture's Little Maudie 202794				
R¶21795	Violet Hyacinth 184630	16442.9	4.83	794.7	10—2	Est. E. B. Cassatt, Berwyn, Pa.
	S. Violet of Theodora's Noble of Buttonwood 80922 A. R.	D. Nightgown 105810 A. R.				
R¶29596	Roamer's Dorothy 272061	14918.2	4.97	741.2	6—1	Pierre S. du Pont, Kennett Square, Pa.
	S. Langwater Roamer 128825 A. R.	D. Publican's Bella 220926 A. R.				
36317	Hilltop Que Vive Violet 279080	12151.7	5.88	714.2	6—0	George M. Hendee, Suffield, Conn.
	S. Butterfat Que Vive 131222 A. R.	D. Imp. Hilltop Butterfat's Violet 175172 A. R.				
36299	Queen's Rose of Coniston Hall 299085	12672.9	5.49	695.4	5—7	George Watts Hill, Rougemont, N. C.
	S. Maxim of Burkeville 129366 A. R.	D. Conqueror's Queen of the Mohawk 96796				
R¶32107	Douglaston Anne Boleyn 295939	13123.2	4.97	652.8	5—0	Hugh Barclay, Pulaski, N. Y.
	S. Waldorf Majesty 118343 A. R.	D. Imp. Krysta II. of Jetteries 248919 A. R.				
36233	Saugerties Theresa 271375	13942.5	4.66	649.3	6—2	George W. Bacon, St. James, N. Y.
	S. Langwater Holliston of Rockingham 67366 A. R.	D. Faithstone's Theresa 144720				
R¶32804	Winnetuxet Jane 2d 325404	13003.2	4.88	634.7	6—4	S. M. Merrill, Ipswich, Mass.
	S. Cramond Leader 67912 A. R.	D. Winnetuxet Jane 205086				
R32372	Ladderlook Verity 295620	13070.2	4.83	630.7	5—11	Charles M. Davenport, Leyden, Mass.
	S. Langwater Bigard 123279 A. R.	D. Langwater Vera 195133 A. R.				
36234	Delhaven Leona 274384	12974.0	4.85	628.6	6—2	Henry W. Leeds, Westville, N. J.
	S. Langwater Sirdar 119669 A. R.	D. Lad's Leona 214889				
36318	Marcia Princess 279629	12192.5	5.05	615.2	5—11	Victor A. Lake, Soldiers Grove, Wis.
	S. Shamrock of Ore Hill 130401 A. R.	D. Marcia of Ore Hill 209498 A. R.				
R¶30682	Klondike Gay Duchess 273064	11222.0	5.33	598.6	5—11	Thurmond Chatham, Elkin, N. C.
	S. Foremost's Gay Lad 117256 A. R.	D. Resolute's Countess 197815 A. R.				
R31390	Masher's Treva's Tressie 350676	12221.5	4.86	594.5	5—3	John W. Bandy, Bellevue, Ohio.
	S. Golden Masher of Waveland 125631 A. R.	D. Bell Prince's Treva 234765 A. R.				
R¶30777	Rockingham Mistletoe 339775	14294.8	4.12	588.8	5—8	Daniel G. Tenney, Salem, N. H.
	S. Rockingham Royal Holliston 112267 A. R.	D. Imp. Lady Mistletoe V. of the Glen 163585 A. R.				
R31537	Kilby's Warrior's Lady Reid Curry 251662	11816.2	4.88	577.2	6—10	State of Alabama-Kilby Dairy Farms, Montgomery, Ala.
	S. Gayoso Steadfast Warrior 111596 A. R.	D. Kilby's Lady Reid Curry 151901 A. R.				
36315	Tristan's Eminence 236600	12260.5	4.03	493.7	7—4	George McKerrow and Sons Co., Pewaukee, Wis.
	S. Tristan's Douglas 28959 A. R.	D. Ultra Lady Eminence 156256				
36301	Eliza Queen of Fair View 197039	9206.9	4.98	458.1	9—1	F. E. Fox, Waukesha, Wis.
	S. Prince of Athens 81068	D. Susan Jane of Fair View 108231				
36235	Beechwood Regina 287295	10804.3	4.15	448.8	5—9	Louis McL. Merryman, Sparks, Md.
	S. Langwater Rameses 130281 A. R.	D. Beechwood Princess Electra 198387 A. R.				
†36265	Raider's Pauletta of Roselea 236842	8633.8	5.12	442.3	7—7	D. F. Crawford, Coraopolis, Pa.
	S. Taurus of Waddington 97073	D. Veda's Suzette of Roselea 179532				
†36251	Imp. Betsey's Rex's Violet 222332	9070.7	4.71	427.2	8—1	Max Dreyfus, Brewster, N. Y.
	S. Betsey's Rex of Ponchez R. G. A. S. 4792 P. S. A. R.	D. Imp. Violet of Maison de Bas 214436 A. R.				
†36264	Monarch's Proud Girl 220367	7357.3	5.65	415.9	8—2	H. and H. Lurvey, Dousman, Wis.
	S. Royal Prince of Lurvale 101655 A. R.	D. Monarch's Cedar Knoll Beauty 175436				
R†32535	Pearl of Ox Bow Farm 302736	7912.8	4.74	375.2	5—2	Ox Bow Farm, Alpena, Mich.
	S. Cherub's Guide of Brookwood 118654 A. R.	D. Florence of Ox Bow Farm 221373 A. R.				

CLASS B—Four and One-Half to Five Years

R°32638	Tianna's La Noce Emily 321615	14331.5	5.52	791.2	4—7	J. E. Andrus, Jr., Walker, Minn.
	S. La Noce's Maxim 96278 A. R.	D. Westview Betty 165447 A. R.				
¶36252	Kleinert's Queen Bethabare 370254	12739.3	5.43	692.3	4—10	Dudley P. Rogers, Danvers, Mass.
	S. Kleinert 167843	D. Prince's Queen Bethabare 274290				
R34283	Sequel's Gift of Homestead 317713	14334.6	4.79	686.3	4—9	Blakeford Farms, Queenstown, Md.
	S. Dosoris Sequel 135070 A. R.	D. Katonah's Gift of Homestead Farm 243404 A. R.				
R32206	Rockingham Gay Girl 356496	13708.2	4.87	668.0	4—10	William Nelson Pelouze, Lake Geneva, Wis.
	S. Rockingham Gay Lad 163183	D. Florham Daphne 56565 A. R.				
36248	Imp. Keep du Jardin 314631	15277.9	4.29	654.9	4—6	Est. W. C. Sills, Topsfield, Mass.
	S. La Fleur du Jardin's Leader R. G. A. S. 5516 P. S. A. R.	D. Imp. Keep III. of Clos au Contes 304503 A.R.				
36249	Roughwood Impatience 315258	11601.6	5.03	583.5	4—9	Catamount Dairies, Inc., Pittsfield, N. H.
	S. Roughwood Pythias 136418 A. R.	D. Placid of Roughwood 156189 A. R.				
36298	Daisy Star of Coniston Hall 378259	11961.9	4.76	569.2	4—6	George Watts Hill, Rougemont, N. C.
	S. Maxim of Burkeville 129366 A. R.	D. Pauline Daisy of Coniston Hall 272377				
¶36285	Valor's Halcyon 332247	11920.0	4.49	534.8	4—8	A. D. Thayer, Gwynedd Valley, Pa.
	S. Langwater Valor 79775 A. R.	D. Imp. Valentine's Betsey 177446 A. R.				
R†32849	Rose King's Ultra Barbi 318467	7370.2	5.53	407.4	4—10	Ellen W. Shoemaker, Eccleston, Md.
	S. Rose Maid's King of the May 101340 A. R.	D. Procris Ultra Barbi 112137 A. R.				

CLASS C—Four to Four and One-Half Years

°36310	Lockshore Roberta 330642	16316.8	4.95	808.2	4—1	R. F. Locke, Cressey, Mich.
	S. Max of Spencer Farm 150527	D. Dutchman's Roberta 265354 A. R.				
R¶33261	Afton's Shaggy Rose 321883	13123.7	5.43	712.6	4—4	R. F. Loree, Florham Park, N. J.
	S. Florham Challenger 131044 A. R.	D. Maple Glen Rose May of Shagbark 115236 A. R.				
¶36238	Nadel of Penn Villa 366551	11798.7	5.85	690.6	4—0	H. R. Penney, Granville, Ohio.
	S. Foremost's Dictator 130299 A. R.	D. Nadine of Granville 261517				

R¶33908 Foremost Icon 368721 11352.5 6.05 686.8 4—1 J. C. Penney Gwinn Corporation, Hopewell Junction, N. Y.
S. Foremost Masterpiece 159266 A. R. D. Valor's Charity 187201 A. R.
36276 Marjory of Thorn Hill 327691 10932.8 5.81 635.2 4—2 August Ziesing, Deerfield, Ill.
S. Aiyukpa Itchen's Daisy's Africander 113536 A. R. D. Aristocrat's Maggie of Thorn Hill 166471 A. R.
36312 Paramount Peggy's Alice 335070 10149.5 5.53 561.1 4—2 Tom Cooper, Ardmore, Okla.
S Lady Primrose's King of Mt Carmel 149656 D Peggy Pepper 90169
36246 Gayoso Shebholla Secret 346801 8174.7 4.89 399.4 4—5 J. T. Buntin, Horn Lake, Miss
S. Rockingham Sheba's Holliston 120406 A. R D Glen Gable Secret 171714 A R

CLASS D—Three and One-Half to Four Years

36314 Florham Valentine 344438 11144.1 5.81 647.0 3—10 John S. Ames, North Easton, Mass.
S. Florham Pioneer 141062 A. R. D. Dunwalke Golden Valentine 230511 A. R.
R33930 Klondike Frolic 346281 12553.1 4.91 616.2 3—7 Thurmond Chatham, Elkin, N. C.
S. Klondike Gaymost 149345 A. R. D. Blackwell's Rose 184456 A. R.
R†*34079 Grassland Retine 337359 12862.6 4.74 610.2 3—11 E. G. Woodward, Salisbury, Conn.
S. Imp Valentine's Honorable Sequel 51895 A. R. D. Grassland Polly 121397 A. R.
36311 Cooper's Lady Marie 334811 9617.4 5.33 512.5 3—10 Tom Cooper, Ardmore, Okla.
S. Langwater Africander 57121 A. R. D. Imp. Marie of Ward Acres 201395 A. R.
¶36263 Gayoso Verena 389196 8128.3 5.80 471.1 3—11 J. T. Buntin, Horn Lake, Miss.
S. Gayoso Coral's King 181710 S. Gayoso Actor's Verena 330958 A. R.
†36304 Grangemead Celia 398239 9496.7 4.93 468.2 3—8 Est F. K. Babson, St. Charles, Ill.
S. Dunwalke Governor 170185 A. R. D. Imp. Castrorum Stella 241611 H. I. 172
†36291 Matina 390701 8674.8 4.98 431.7 3—8 Henry L. Batterman, Mill Neck, N. Y.
S. Mixter Claymore 90060 A. R. D. Marivane 140573 A. R.
¶36278 Lassie's Eliada Queen 340201 9282.2 4.65 431.6 3—10 Lucius B. Compton, Asheville, N. C.
S. Topsy's Sequel of Oaks Farm 141087 A. R. D. Itchen's Lassie of Sunset 163160 A. R.
†36266 Loyal's Bonita of Roselea 338854 7708.6 5.27 406.5 3—9 D F Crawford, Coraopolis, Pa.
S. Raider's Loyal of Roselea 145834 D. Raider's Victory Maid of Waddington 89207 A. R.
36255 Wendmere Mary Dale 344615 8090.3 4.98 402.8 3—10 Parker Corning, Glenmont, N. Y.
S. Fairydale Planet 93644 D. Wendmere Mary 230530
¶36279 Topsy's Irene of Eliada Farm 333750 7572.2 5.11 387.0 3—11 Lucius B. Compton, Asheville, N. C.
S. Topsy's Sequel of Oaks Farm 141087 A. R. D. Myra's Topsy of Eliada Farm 252700 A. R.
†36242 Mary Jane of Versailles 342532 7496.9 5.00 374.9 3—11 H. A. Wise, Versailles, Ohio.
S. D. H. W. Stars and Stripes of Wawa 134687 A. R. D. Mary Bess of Versailles 132456 A. R.

CLASS E—Three to Three and One-Half Years

36313 Paramount Nannette's Edna 347989 11189.6 5.32 594.8 3—4 Tom Cooper, Ardmore, Okla.
S. West Limits Bullet 112459 D. Paramount Molly O.'s Nannette 207979
¶36240 Duchess' Bess of Rock Hill 393873 13147.5 4.50 591.4 3—4 John L. Dickinson, Charleston, W. Va.
S. Mar of Evening Shade 130356 D. Irene's Betsey of Rock Hill 215029
¶36267 Mariel of Hilldene 360965 12572.8 4.58 576.0 3—0 John L. Dickinson, Charleston, W. Va.
S. Chestnutwold Ultra Beacon 136110 A. R. D. Marie of Hilldene 252043
36282 Masterpiece's Most Grateful 377718 12196.4 4.38 534.4 3—5 G. H. Crocker, Cortland, N. Y.
S. Foremost Masterpiece 159266 A. R. D. Foremost Grateful 309716
36224 Raemelton Sunny Dawn 359567 11060.8 4.70 519.7 3—3 F. B. Black, Mansfield, Ohio.
S. Sunnyvale Sun 103167 A. R. D. Raemelton's Dona 169296 A. R.
¶36244 Kenmoor Cleopatra 351989 11928.3 4.26 508.5 3—2 M. L. Witz, New Lisbon, Wis.
S. Holliston's Laddie 146329 A. R. D. Kenmoor Cleo 277350
36245 Princess of Eliada Farm 349203 10272.7 4.57 469.8 3—5 Lucius B. Compton and Bud Rice, Asheville, N. C.
S. Topsy's Sequel of Oaks Farm 141087 A. R. D. Constance of Sunset 109945 A. R.
¶36300 Trixie's Star of Maple Grove 427421 9488.3 4.90 465.3 3—0 F. E. Fox, Waukesha, Wis.
S. Bonnie Doon Leader 155695 D. Bonnie Doon Freda 267806
¶36260 Moccasin Dora 361685 9412.9 4.88 459.4 3—3 University of Minnesota, Grand Rapids, Minn.
S. Dimple's Moccasin173177 D. Moccasin Dimple 239540 A. R.
36222 Mayunsook Nixine 352265 8134.3 5.47 444.9 3—4 William Albert Gallup, North Adams, Mass
S. Green Meadow Judge 177984 A. R. D. Mayunsook Roxine 222074
R†33893 Escalon Panchito 391928 8178.8 5.32 435.5 3—3 George W. Emde, Lodi, Calif.
S. Escalon Charmer 163779 A. R. D. Escalon Royal Pearl 337054 A. R.
36275 Great Hill's Portia 348617 8701.1 4.79 417.0 3—3 Carrie M. Stone, Marion, Mass.
S. Langwater Prior 115854 A. R. D. Great Hill's Charm 122963 A. R.
†36241 Brownlie Ultra Ann 362597 8492.9 4.85 411.8 3—3 John L. Dickinson, Charleston, W. Va.
S. Daylo Ultra Boy 151035 A. R. D. French Mary Ann 306565 H. I. 836
¶36287 Forge Hill Laddie's Kathleen 370080 7576.7 5.36 406.0 3—2 J. L. Wilkie, New Windsor, N. Y.
S. Table Rock Ultra Laddie 91391 A. R. D. Forge Hill Royal Kathleen 265866 A. R.
36223 Mayunsook Girl 352267 6662.4 5.75 383.0 3—4 William Albert Gallup, North Adams, Mass
S. Green Meadow Judge 177984 A. R. D. Mayunsook Maid 275093
¶36262 Sooner Actor's Violet 352652 7036.0 5.24 368.4 3—0 Oklahoma Agricultural and Mechanical College, Stillwater, Okla.
S. Gayoso De Soto Actor 158643 A. R. D. Cooper's Violet 291129

CLASS F—Two and One-Half to Three Years

°36231 Lynbrook Evening 429723 12504.4 5.81 726.5 2—11 T. P. Lindsay, Southboro, Mass.
S. Ard-Na-Clachan Spartan 176900 A. R. D. Lynbrook Twilight 355164 A. R.
°¶36236 Lockshore Sylvia 373534 16230.1 4.25 689.3 2—7 R. F. Locke, Cressey, Mich.
S. Shuttlewick Apollo 139253 A. R. D. Sylvana Anatia 239955
°¶36270 Donna Fleurette of Northshire 374735 16836.7 4.01 675.7 2—10 Richard W. Woolworth, Salem Center, N. Y.
S. Coventry Valentine's Honour 2d 131695 A. R. D. Fleurette of Northshire 221629 A. R.
36296 Beechford's Lucia 373447 11385.1 5.14 585.6 2—8 S. W. Hayes, Oklahoma City, Okla.
S. Dottoni's Plus Ultra Laddie 169773 A. R. D. Beechford's Peerless Ruth 249400 A. R.
¶36293 Biscoe Eudeyne 415671 10199.9 5.73 584.8 2—10 J. C. Penney-Gwinn Corporation, Hopewell Junction, N. Y.
S. Hector of Greenway 105159 A. R. D. Eudeyne 310843 A. R.

36277 Constance of Garden Creek 392836 12038.7 4.84 582.7 2—7 H. Arthur Osborne, Canton, N. C.
S. Foremost Boy 68470 A. R. D. Cynthia of Garden Creek 193980 A. R.
36228 Reuben's Barbara of Law-Will 365177 12680.8 4.54 576.3 2—7 F. L. Williams, Hope, R. I.
S. Ard-Na-Clachan Reuben 191651 D. Law-Will's Gloria 309229 A. R.
36307 Irene of Prestdale 427671 11183.1 5.01 560.5 2—10 Charles J. Pritzl, New Plymouth, Idaho.
S. Ivan of Thousand Springs 151412 A. R. D. Templar's Patsy of Prestdale 358440 A. R.
¶36305 Boulder Bridge Gracious 401618 12165.2 4.42 537.3 2—7 Boulder Bridge Farm Co., Excelsior, Minn.
S. Caumsett Harvester 145445 A. R. D. Boulder Bridge Doris 313461 A. R.
36281 Glengeran's Souvenir 365977 11786.9 4.48 527.6 2—11 Hugh Barclay, Pulaski, N. Y.
S. Imp. Financier of Myrtle Place 166260 A. R. D. Imp. Queen of Les Landes 275218
¶36283 Gayoso Elizabeth 374198 9173.4 5.46 501.0 2—8 J. T. Buntin, Horn Lake, Miss.
S. Gayoso Actor 194044 D. Gayoso King's Elizabeth 317685
36225 Tamworth Gail 363662 10225.9 4.87 497.6 2—9 Dorothy Richards Austin, North Blue Hill, Maine.
S. Argilla Foreman 171199 A. R. D. Upland's Dulcis 156761 A. R.
¶36247 Gayoso Princess Inca 414665 8966.3 5.51 494.3 2—8 J. T. Buntin, Horn Lake, Miss.
S. Woodbine's King of Beechwood 82949 A. R. D. Gayoso Incavo's Princess 178772 A. R.
36227 Rancho Whiteface Pansy 427010 11444.1 4.04 462.0 2—11 D. O. Brant, Canoga Park, Calif.
S. White Face of the Rancho 91959 A. R. D. Rancho Coronation's Pansy 257967 A. R.
¶36268 Longwood Geranium 364957 9126.4 4.91 448.1 2—7 Pierre S. du Pont, Kennett Square, Pa.
S. Langwater Galore 175062 A. R. D. Longwood Roamer's Cora 281808 A. R.
¶36292 Nakota K. Cricket 413360 7831.5 5.44 426.2 2—9 North Dakota Agricultural College, Agricultural College, N. Dak.
S. Aiyukpa Sequel King 151568 A. R. D. Nakota Cherub Bopeep 205049 A R.
†36253 Escalon Rosabell 430896 7134.3 4.95 352.8 2—7 George W. Emde, Lodi, Calif.
S. Highland Royal Prince 115656 A. R. D. Escalon Rosemary 259509 A. R.

CLASS G—Under Two and One-Half Years

°36220 Caumsett Golden Lara 415911 14075.6 4.85 682.5 2—4 The Caumsett Corporation, Huntington, N. Y.
S. Foremost Nobly Born 182562 A. R. D. Caumsett Lady 203382 A. R.
°36229 Greyholme's Choice Senora 385031 11095.7 5.60 621.9 2—2 Greyholme Farms, Inc., East Greenwich, R. I.
S. Falcon's Masterpiece 96043 A. R. D. Convent's Senate Queen 146708 A. R.
°36303 Sherwood Forest Favorite 389946 12057.6 5.09 614.0 2—3 J. L. Pratt, Fredericksburg, Va.
S. Langwater Arrogant 182485 A. R. D. Rockingham Darling 303508 A. R.
¶36250 Dawn's Evamae 380206 12005.9 5.02 602.6 2—4 M. F. Shore, Cycle, N. C.
S. Valor's Yeoman 161816 A. R. D. Dawn of Laurel Brook 250479 A. R.
¶36286 Horse Shoe La May 374038 12044.1 4.78 575.7 2—3 George P. Clark, Shannock, R. I.
S. Hilltop Butterfat General 189154 A. R. D. Horse Shoe C. Columbine 309388 A. R.
¶36232 Argilla Floret 374823 11050.1 5.21 575.3 2—2 S. M. Merrill, Ipswich, Mass.
S. Dolly's Foremost of High Rock 67827 A. R. D. Argilla Clarinet 261727 A. R.
36294 Superb's Joyce 378860 11742.7 4.85 570.0 2—4 J. C. Penney-Gwinn Corporation, Hopewell Junction, N. Y.
S. Foremost's Superb 130291 A. R. D. Valor's Foxy Girl 277098 A. R.
°†*36290 Lucinda of Bolton 377762 9645.3 5.88 567.4 2—1 E. B. Morris, Bristol, Pa.
S. Raider's Cavalier of Bolton 192851 D. Bolton's Evening Star 316396
36280 Molly of Gwynllan Farm 421926 11346.7 4.94 560.6 2—3 A. D. Thayer. Gwynedd Valley, Pa.
S. Valor's Gold Boy 187182 D. Silver-Forest Beryl 306296
¶36295 Homestead Foremost's Rosette 374944 10531.6 5.18 545.2 2—4 J. C. Penney-Gwinn Corporation, Hopewell Junction, N. Y.
S. Foremost's Count 93847 A. R. D. Homestead Rosette 275910 A. R.
¶36288 Forge Hill Plenty Royal 384684 10910.6 4.86 530.5 2—4 J. L. Wilkie, New Windsor, N. Y.
S. Royal's Bell Buoy 130305 A. R. D. Forge Hill Royal Bountiful 305060 A. R.
¶36239 Lockshore Princess Pan 379214 9524.6 5.47 521.3 2—4 R. F. Locke, Cressey, Mich.
S. Langwater Eastern King 63072 A. R. D. Max's Besse of Oak Grove Farm 144298 A. R.
36243 Klondike Royal Girl 399224 9228.9 5.59 516.1 2—4 Thurmond Chatham, Elkin, N. C.
S. Langwater Royal Oak 146813 A. R. D. Klondike Gay Dame 281319 A. R.
†36274 Convent's A. Mertensia 384943 9660.1 5.29 510.6 2—4 L. R. Harris, Trustee, Morris Plains, N. J.
S. Gayhead's Amanallah 166073 A. R. D. Convent May Belle 264864 A. R.
36284 Zimalcrest Cavalier's Primrose 259329 10474.0 4.81 504.0 2—3 S. H. Zimmerman, Columbia, S. C.
S. Coker Golden Holliston 116542 A. R. D. Cavalier's Rose 167111 A. R.
¶36257 Beechwood Golden Rose 383888 9878.4 5.05 498.7 2—1 Ralph E. Flinn, Sharpsburg, Pa.
S. Langwater Rameses 130281 A. R. D. Brooklandwood Golden Queen 202031 A. R.
36230 Carrie of Garden Creek 394363 7914.0 6.26 495.6 1—9 M. Louisa Osborne, Canton, N. C.
S. Masterful of Garden Creek 174121 A. R. D. Carmen of Garden Creek 110824 A. R.
36306 Lake Hills Ultra Rose 417525 10293.8 4.77 490.7 2—0 A. H. Beardsley, Elkhart, Ind.
S. Lake Hills Cherub 193043 D. Wilholm Ultra Frances 233814 A. R.
¶36259 Moccasin Mary 429598 10485.8 4.66 488.5 2—5 University of Minnesota, Grand Rapids, Minn.
S. Boulder Bridge Julian 193072 A. R. D. Moccasin Lyra 309189
36269 Hardwick's Bonita 371635 10450.4 4.55 476.0 2—3 Henry W. Leeds, Westville, N. J.
S. Mixter Hardwick 107510 A. R. D. Royal's Bonita of Pomeroy 238013 A. R.
36297 Homestead Louise 374945 9276.6 4.98 462.3 2—4 S. W. Hayes, Oklahoma City, Okla.
S. Gerar Proud Royal 93522 A. R. D. Homestead Foremost Loulie 255518
¶36226 Rancho Cherub's Golden Dora 430074 8712.9 5.14 448.0 2—2 D. O. Brant, Canoga Park, Calif.
S. Cherub's Golden Secret of Shorewood 98062 D. Golden Dora of the Rancho 240863 A. R.
36272 Brooklandwood Happy Girl 382882 8368.9 5.33 446.0 1—11 Mrs. Anne P. Emerson, Brooklandville, Md.
S. Aiyukpa Golden Marmion 150519 A. R. D. Rockman's Mable 255889 A. R.
†36219 Tarbell Farms Brilliant Betty 380409 8229.0 5.34 439.5 2—4 Gage E. Tarbell. Smithville Flats, N. Y.
S. Rockingham Brilliant's Slogan 145416 A. R. D. Tarbell Farms Ultra Buttercup 316384 A. R.
¶36237 Skylands Caprice 366812 7367.1 5.89 433.6 2—4 Fairlawn Farms, Inc., Allenhurst, N. J.
S. Skylands Anedale 175354 A. R. D. Skylands Pippin 260802 A. R.

36302 Vena of Elmwood 386611 7711.2 5.47 422.0 2—0 F. E. Fox, Waukesha, Wis.
S. Margaret's Bob of Arpin 183405 D. Maiden Lady of Elmwood 136803

†36218 Tarbell Farms Majestic Ruth 380407 7589.1 5.50 417.1 2—4 Gage E. Tarbell, Smithville Flats, N. Y.
S. May Royal's Majestic 161465 D. Laddie's Ruth of Shagbark 110514 A. R.

†36254 Escalon Lydia 430904 7082.1 5.69 402.9 2—2 George W. Emde, Lodi, Calif.
S. Highland Royal Prince 115656 A. R. D. Escalon Lorna 351183 A. R.

†36289 King's Dutchess of Bolton 377758 7850.2 5.05 396.8 2—2 E. B. Morris, Bristol, Pa.
S. Trixie's King of Firestone Farms 118298 A. R. D. Hillswold Queen of Roses 177598 A. R.

†36271 Dunwalke Golden Beauty 382064 8653.1 4.55 394.1 2—4 Dunwalke Farm, Inc., Bedminster, N. J.
S. Beauty's Golden Noble 173599 A. R. D. Dunwalk Valentine's Beauty 261578 A. R.

†36308 Comfort K. Treva's Neva 431113 7578.2 4.95 375.4 1—11 John W. Bandy, Bellevue, Ohio.
S. King's Musketeer of Lyme 157761 A. R. D. Bell Prince's Treva 234765 A. R.

36221 Escalon Leona 425376 6535.5 5.68 371.5 2—5 George W. Emde, Lodi, Calif.
S. Escalon Clayton 191839 A. R. D. Escalon Lenore 366299 A. R.

†36309 Comfort E. Lady's Lilah 435195 7687.4 4.65 357.4 2—1 John W. Bandy, Bellevue, Ohio.
S. Comfort Lyda's Establisher 206696 D. Comfort King's Lassie's Lady 379388 A. R.

†36316 Comfort K. Lassie's Louise 435196 7411.2 4.64 343.7 1—11 John W. Bandy, Bellevue, Ohio.
S. King's Musketeer of Lyme 157761 A. R. D. Masher's Pearl's Lassie 275939 A. R.

†36258 Comfort K. Columbia's Cora 431112 7107.4 4.80 341.3 2—1 John W. Bandy, Bellevue, Ohio.
S. King's Musketeer of Lyme 157761 A. R. D. Aigler Farm Columbia 329400 A. R.

†36273 Grangemead Dora 382590 6674.5 5.06 337.9 2—3 Est. F. K. Babson, St. Charles, Ill.
S. Dunwalke Governor 170185 A. R. D. Imp. Doris VI. of Les Chevaliers 241581 H. I 174

†36256 Florham Brilliant 386359 5861.8 4.48 262.4 2—2 M. L. Shifman, Guernsey, Pa.
S. Fair Name 190177 D. Dunwalke's Brilliant 240039

Double Letter Class¶ Triple Letter Class† Class Leader* Exceeds Requirement by 100% or over° Re-entriesR

HERD IMPROVEMENT RECORDS

Approved Records H. I. 2144 to H. I. 2185 with Re-entries

(Grade records and records that did not qualify are also listed)

H. I.	NAME AND NUMBER	Class	Req. of B. Fat	Days in Milk	Number Milkings Daily	Lbs Milk	% of B. Fat	Lbs. B. Fat
Bache, Carter, Maywood Farms, Stillwater, Pennsylvania.								
2144	Meadow Lawn Queen 236996	AHI	360.0	342	2–342 d.	8355.3	4.91	410.3
R1119	Ulysses' Golden Girl 398958	DHI	319.0	344	3–88 d; 2–256 d.	7819.8	4.64	362.7
Bolton, Chester C., Franchester Farms, South Euclid, Ohio.								
2145	Omega Tully 250644	AHI	360.0	365	3–365 d.	12832.1	4.79	615.0
Cann, Harry E., West Chester, Pennsylvania.								
2146	Fellowship Sam's Sophronia 373900	GHI	259.9	342	2–342 d.	5145.1	5.44	279.9
Davis, Charles P., Mrs., Crumdale Farm, Berwyn, Pennsylvania.								
2147	Kelso's Dewdrop 379873	GHI	254.8	365	2–365 d.	7630.9	5.52	421.6
Dougan, W. J., Dougan Guernsey Farm, Beloit, Wisconsin.								
2148	Que One's de Chez Nous 348126	EHI	298.9	365	2–365 d.	12191.6	4.49	548.0
2149	R Onze de Chez Nous 404431	AHI	360.0	352	2–335 d; 1–17 d.	11490.3	4.81	552.6
2150	S Trent-Quatre de Chez Nous 418067	FHI	269.2	327	2–317 d; 1–10 d.	5881.8	6.01	353.7
2151	S Vingt-Six de Chez Nous 418066	EHI	300.8	365	2–336 d; 1–29 d.	7656.1	6.42	491.2
Dunbar, Frank A., Dunlea Farm, Lenox, Massachusetts.								
2152	Unkamet Urose 341116	CHI	325.7	365	3–365 d.	10418.3	5.28	550.3
Foster, Frank B., Montcalm Farms, Phoenixville, Pennsylvania.								
2153	Broadwater Daffodil 372268	FHI	278.6	365	3–352 d; 2–13 d.	9673.6	4.78	462.8
2154	Broadwater Edith 373666	GHI	266.7	365	3–357 d; 2–8 d.	7770.0	4.58	356.0
2155	Broadwater Merry-Legs 383290	GHI	261.0	365	3–321 d; 2–44 d.	9840.5	4.70	462.7
Gilmore, T. W., Fern Crest Guernsey Farm, Sandersville, Georgia.								
R473	Fern Crest Elsax 345884	AHI	360.0	362	2–362 d.	8761.7	4.25	372.2
2156	Gallant Gay Rose of Fern Crest 392909	FHI	273.6	365	2–365 d.	7135.3	4.65	331.6
2157	King's Fern Crest Constance 416320	EHI	304.4	362	2–362 d.	9156.1	4.48	410.5
2158	Redoubtable's Leading Lady 250257	AHI	360.0	365	2–365 d.	7940.4	4.73	375.4
Hammond, Charles L., Gay Hill Farm, Reisterstown, Maryland.								
2159	Gay Hill Black Eyed Daisy 277998	AHI	360.0	365	2–365 d.	8323.0	4.47	372.0
Hillcrest Dairy, Incorporated, Auburn, Massachusetts.								
2160	Cherub Lady Vrangue 304618	AHI	360.0	322	2–320 d; 1–2 d.	9726.7	5.18	503.7
2161	Fair Field's Delia 314215	AHI	360.0	335	2–333 d; 1–2 d.	9164.0	4.77	436.7
	Pine View Pocahontas 355494	EHI	304.5	293	2–291 d; 1–2 d.	4997.6	5.32	265.7
Johnson, Irene W., Saint Albans Farms, Becker, Missouri.								
2162	Glejule 360845	CHI	335.7	365	2–365 d.	9903.2	4.34	429.8
2163	Lindy of Sunnyside Farm 276964	AHI	360.0	365	2–365 d.	9192.1	5.45	500.8
2164	Lucile of Hillibrot 324915	AHI	360.0	365	2–365 d.	6980.9	5.54	386.9
R108	Lula of Old Home Dairy Farm 300066	AHI	360.0	365	2–365 d.	8530.3	4.45	379.3
Kaiser, Edward E., Pleasant Plains Farm, Annapolis, Maryland.								
2165	Imperial's Patricia 333887	DHI	321.0	338	3–152 d; 2–186 d.	9222.1	4.54	418.4

Kendall, H. P., Moose Hill Farm, Sharon, Massachusetts.								
R849	Steele's Hill Etta 318918	BHI	343.3	303	2–294 d; 1–9 d.	8862.9	4.47	395.8
Lykes, F. E., Milton Farms, Arden, North Carolina.								
2166	Clara of Milton Lodge 361671	GHI	266.6	341	2–341 d.	5282.3	5.58	294.7
Marshall, J. Albert, Marshallvale Farm, Kennett Square, Pennsylvania.								
2167	Marshallvale Arline 383343	GHI	263.3	326	2–321 d; 1–5 d.	5718.7	5.23	298.9
2168	Marshallvale Ellen 383345	GHI	262.4	365	3–354 d; 2–11 d.	10872.3	4.61	501.1
2169	Marshallvale Mattie 372892	GHI	266.8	365	3–354 d; 2–11 d.	10858.3	4.75	516.2
Motley, Helen R. C., Wychmere Farm, Ontario, New York.								
	Lady Belle's Supreme 306480	AHI	360.0	365	2–365 d.	6027.3	4.90	295.2
2170	Pontiac's Maple Milk Maid 359799	FHI	284.5	365	3–42 d; 2–323 d.	10747.6	4.19	450.3
2171	Ultra Lucile of Onehtah 243482	AHI	360.0	365	2–365 d.	11530.3	4.77	550.1
Opekasit Farms, Incorporated, Glendale, Ohio.								
2172	Lorna of Mineral Point 402609	FHI	270.3	312	2–312 d.	6801.5	4.90	333.2
Pancratz, Arnold, Jr., Elmwood Farm, Dubuque, Iowa.								
2173	Laura's Champion Daisy 408287	GHI	256.7	365	2–365 d.	7881.5	4.70	370.2
Robertson, James B., Mid-Cutstraw Farm, Paoli, Pennsylvania.								
2174	Adelpha of Brooklyn Side 2d 183476	AHI	360.0	365	2–365 d.	11384.7	4.96	564.6
Schepflin, William F., Wilema Farm, Fremont, Ohio.								
2175	Wilema's Florence 434325	GHI	250.9	365	3–80 d; 2–285 d.	9473.0	5.31	502.7
Schepflin, William F. & Sons, Wilema Farm, Fremont, Ohio.								
2176	Countess of Valley Ridge 381803	GHI	254.0	365	3–58 d; 2–307 d.	7380.0	4.97	366.9
Snyder, J. Herbert, Locustcrest Farm, Union Bridge, Maryland.								
2177	Locustcrest Majesty Rose 411460	GHI	257.3	365	2–365 d.	7440.8	4.61	343.2
Stump, John A., Sodus, Michigan.								
2178	Marjorie of Pipestone Creek 433687	GHI	250.5	365	2–365 d.	7372.1	5.34	393.6
Texas Technological College, Lubbock, Texas.								
	Tech Merrymaker's Olga 397843	FHI	272.5	245	2–245 d.	3439.7	4.40	151.4
	Violet's Essie of Carson 317162	CHI	331.0	233	2–233 d.	4009.3	5.10	204.6
	Violet's Etta of Carson 317163	CHI	331.0	233	2–233 d.	3531.0	4.96	175.1
Thomas, M. G. & Howell, A. T., Whitford Farms, Whitford, Pennsylvania.								
2179	Annette of Whitford 374169	FHI	270.8	362	2–362 d.	5458.8	5.28	288.4
	Dorothy's Stella Des Caches 2d 128785	AHI	360.0	322	2–322 d.	5027.3	4.21	211.8
	Hester of Whitford 373504	GHI	258.1	345	2–345 d.	4552.7	4.80	218.4
2180	Isabella of Whitford 373498	GHI	266.7	352	2–352 d.	5270.8	5.32	280.3
	Mary Lou of Wood Homestead 226157	AHI	360.0	365	2–365 d.	6467.9	5.01	324.0
	Ruth of Whitford 373500	GHI	264.0	329	2–329 d.	4541.0	5.54	251.6
Tomlinson, E. T., Poniton Farms, Bridgeton, New Jersey.								
2181	Katrina Stowe 380780	GHI	261.1	365	2–365 d.	5881.0	4.97	292.3
Wood, Clement B., Camp Discharge Farm, Conshohocken, Pennsylvania.								
2182	Camp Discharge Flossy Fawn 434604	EHI	291.9	365	3–358 d; 1–7 d.	6417.2	5.11	328.2
2183	Imp. Water Lily of Clairmont 207093	AHI	360.0	359	3–352 d; 1–7 d.	9588.4	4.21	403.5
Yarnall, Charlton, Crum Creek Farm, Newtown Square, Pennsylvania.								
2184	Crum Creek's Alyssum 343204	DHI	310.3	358	2–358 d.	7175.0	5.54	397.8
2185	Crum Creek's Rudbeckia 375482	GHI	257.7	360	2–349 d; 1–11 d.	5779.8	5.18	299.5
	Re-entries R							

Indiana Regional Shows

(Continued from page 1015)

Arrangements have not yet been perfected for the other two Regional Shows that are expected to be held in the Central District and in the West Central District. There also seems to be a possibility of a sixth show in the southwestern part of the state, built around the activity of the Holland Guernsey Breeders Association in DuBois County.

Subscription Rates to the Guernsey Breeders' Journal

One Year	**$1.50**
Two Years	**$2.50**
Five Years	**$5.00**

Foreign Rates Add Postage: 1 Year $ .60; 2 Years 1.20; 5 Years 3.00

New Advanced Register Sires

(Continued from page 1015)

Rosemount Fastidious 142667, A. R.

Sire, Ultra Fastidious of Sunside Farm 78185. Dam, May Princess 118749, A. R. Owner, Thomas and Howell, Whitford, Pa.

Daughters	Lbs. Milk	Lbs. B. Fat	Class
Pansy of Whitford 2d 373497, H. I. 1922	6326.5	312.6	GHI
Isabella of Whitford 373498, H. I. 2180	5270.8	280.3	GHI

Skylands Anedale 175354, A. R.

Sire, Skylands Royal Echo 115507, A. R. Dam, Fairydale Anemone 220648, A. R. Owner, C. Lewis, Sterlington, N. Y.

Daughters	Lbs. Milk	Lbs. B. Fat	Class
Skylands Columbine 360211, A. R. 35461	5886.9	402.3	G
Skylands Caprice 366812, A. R. 36237	7367.1	433.6	GG

Valor's Gold Boy 187182, A. R.

Sire, Langwater Valor 79775, A. R. Dam, Golden Windflower 155557, A. R. Owner, A. D. Thayer, Gwynedd Valley, Pa.

Daughters	Lbs. Milk	Lbs. B. Fat	Class
Cynthia of Gwynllan Farm 415858, A. R. 35360	9471.9	444.6	G
Molly of Gwynllan Farm 421926, A. R. 36280	11346.7	560.6	G

Home of Golden Coronet Guernseys

Marilea Paul's Dairymaid 397089
"Tops" Middle West Quality Sale

Sold to:

Dr. N. Sproat Heaney
Woody Nook Farm

Glen Ellyn, Illinois

for $1,300.00

We are now offering for sale a bull calf
out of Marilea Paul's Dairymaid 397089

Radisson's Golden Gay Boy

Dropped June 6, 1935

Sired by RADISSON'S ILLUSTRATOR 201762
(Double Grandson of Radisson's Golden Royalist 91632)

We Have Many Other "Top" Cows

RADISSON FARMS, Inc.

General Office:
222 W. Adams Street, Chicago

Farm Office
Hotel Radisson, Minneapolis, Minn.

BOULDER BRIDGE FARM

Another of our Proved Matrons

That Has Been an Excellent Foundation
Was Purchased with our "Original Nine" Ten Years Ago

FLORIDALE SEQUEL MAID 164390

Average ten year
C. T. A. record:
9809.1 lbs. milk,
485.53 lbs. fat,

A. R. record:
13672.9 lbs. milk,
678.3 lbs. fat,
Class D

Sire: Imp. Sylph's Sequel II. 31081
Dam: Floridale Merry Maid 113278
Just fresh again at thirteen years of age.

Two of her daughters

BOULDER BRIDGE CORNELIA 266505

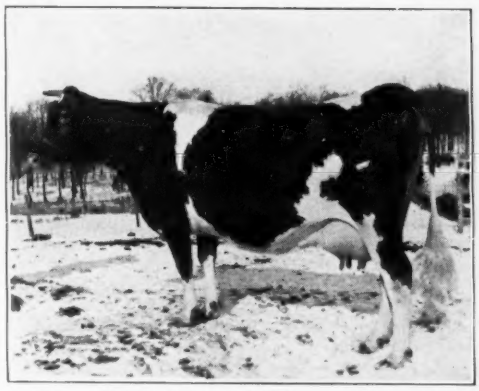

Sire: Warrior's Ace of Minnewashta 114180
Record: 15069.1 lbs. milk, 737.9 lbs. fat, Class C

BOULDER BRIDGE DAIRYMAID 313465

Sire: Warrior's Ace of Minnewashta 114180
Record: 10126.3 lbs. milk, 561.2 lbs. fat, Class G
12035.6 lbs. milk, 624.5 lbs. fat, Class C

This Son is the Herd Sire at Iowa State College

BOULDER BRIDGE FLORIDIAN 207124

Sire: Langwater Waldorf 128541

"Follow Through With Boulder Bridge"

G. N. DAYTON
President

Boulder Bridge Farm Co.

EXCELSIOR, MINN.

L. V. WILSON
Superintendent

FALL SALES!

Saturday, October 3

A Small Quality Sale

Langwater Farm - North Easton, Mass.

Wait until this sale before you buy your next bull. We **all** want a Langwater bull and you can get one here at your own price.

Monday, October 5

Fourth Annual Hilltop-Rockingham Sale

Hilltop Farm - Suffield, Conn.

This sale has had the high average each year and we will endeavor to maintain that position by the quality of animals offered.

Consignors:

ARGILLA FARM
BETHANY-HOMESTEAD FARMS, Inc.
DOUGLASTON MANOR FARM
HILLTOP FARM
HORSE SHOE FALLS FARM
GAYHEAD FARM
ROCKINGHAM FARM

Tuesday, October 6

Dispersal Sale of Prominent Northeastern Herd

Thursday, October 8

Virginia Guernsey Breeders Association Sale

Richmond, Virginia

Selections are now being considered for this sale and prospective consignors are urged to write at once.

Friday, October 9

Dispersal Sale of One of the Prominent Eastern Herds

For information write

Herrick-Merryman Sales Company

SPARKS, MARYLAND